ROTO MAGAZINE COLOR 10¢

WEEKEND EDITION

16 PAGES COMICS 10¢

Victoria Daily Times

WEATHER: Unsettled; Details on Page 5

THE HOME PAPER

VOL. 120, No. 285 — VICTORIA, B.C., SATURDAY, DECEMBER 5, 1953—108 PAGES — PRICE: 7 CENTS SATURDAY, 10 CENTS

A Bowl of Barley Gruel

Among Canada's major assets in world affairs we would nominate Dr. Lotta Hitschmanova, the tiny woman with the big heart who, at the moment, is trying to save 700,000 Korean children from starvation this winter.

Back from a heart-breaking look at Korea, Dr. Hitschmanova says that many such children—victims of an international convulsion beyond their understanding, waifs in a world storm—will not see another spring if Canadians fail to feed and clothe them. When she tells us that last winter many children's feet had to be amputated because they froze for lack of clothing, the entire free world should take a good long look at the mirror of its conscience. And one one should look harder than Canadians, who have food and clothing in abundance to spare.

Dr. Hitschmanova and her splendid Unitarian Service Committee, which already has done such notable relief work in Europe, are concerned at the moment with raising a fund of $125,000 before Christmas to buy a daily bowl of barley gruel for the Korean children.

It is inconceivable that the Canadian people should fail to contribute about 8 cents per person to such an objective when they already have spent some $2 billions in fighting the Korean war, the source of all this suffering. Yet only a fifth of the extremely modest budget has been raised at a season when Canadians are ravening through the stores to buy Christmas presents. Are the children of Korea to have even a bowl of barley gruel for Christmas?

National policies do not concern such selfless workers as Dr. Hitschmanova. But if the Canadian government and parliament would devise a reasonable and quite inexpensive policy of relief, the immediate tragedy of the Korean children could be cured easily by Christmas.

The government has on its hands now a gigantic mountain of unsold grain. A minute fraction of it would feed these children. Of course the government, which means the taxpayers, would have to pay the farmers for the grain. Does the government imagine that the taxpayers would grudge an insignificant expenditure on such a project? Of course not.

Mr. Pearson once said that a few million dollars of relief in the right place was worth more than a division of soldiers at incomparably higher cost. Where could he apply his theory more effectively than in Korea?

We don't need to argue this question in terms of practical politics, or even in the terms of the world power struggle, which will be won in the end with ideas and not with guns. We have only to remember that to leave the Korean children starving and freezing this winter would be a crime, unforgiven and unforgiveable.

Canada through its government should make sure that the crime is not committed by our rich country, bursting with surplus food. Individual Canadians, who hear the cries of those children in their hearts, who are buying toys for their own children at home, should make sure that the Unitarian Service Committee gets its pitiful little budget of $125,000 for barley gruel.

The address of the committee is 1550 West 10th Street, Vancouver. The best Christmas gift you can make should be sent there or in care of this newspaper.

Donations through the Times will be accepted at the downtown office, Broad Street; the main office, 2631 Douglas Street; or by mail. Receipts will be given either in person or through the mail.

The Canadian will enjoy his turkey and plum pudding a lot more if those children have their bowl of gruel.

10 Survive Airliner Crash on Spanish Peak

U.S. Courier Among Those Rescued High on Slope; 23 Victims Include Two Britishers

SOMO SIERRA, Spain (UP)—Ten persons, including a U.S. State Department courier, survived a Spanish airliner crash that killed 23 persons high on a storm-whipped mountain Friday.

Rain-drenched rescuers led by a priest found seven persons alive and huddled under the wreckage of the plane early this morning.

They included Paul J. Douglass of West Roxbury, Mass., the only American on the plane. Douglass was injured but responded favorably to emergency treatment of blood plasma at the Somo Sierra aid station and was driven to a hospital in Madrid, 70 miles away.

The three other survivors stumbled down the slopes of 5,400-foot Mt. Caballero La Nuevo during the night to summon help. All survivors suffered from exposure.

There has been an 11th survivor—a woman with crushed legs. But she died in the bitter snow and rain storm before she could be taken down the mountain.

The Aviacion Y Comercio Airline announced the death toll was 23. Its twin-engine British-built Bristol flying Bilbao to Madrid smashed into the wooded side of the mountain.

Listed as dead by the company were two British passengers. The body of a five-year-old girl clutched in the arms of a woman passenger also was found at the crash scene.

A survivor was Jose Maria Irio, famed Spanish financier.

The state department courier was on his way to the Madrid embassy at the time of the crash.

Douglass, a 26-year-old graduate of Harvard University, has been a courier for the U.S. Foreign Service since 1951. His mother, Marian G. Douglass, lives in West Roxbury.

Iran, U.K. Resume Relations

LONDON (UP)—Britain and Iran today announced the resumption of diplomatic relations broken off last year by Iranian ex-premier Mohammed Mossadegh as a result of the Anglo-Iranian oil crisis.

The two nations prepared to dispatch ambassadors without delay. The British Foreign Office said Iran and Britain will proceed "at the earliest mutually-agreed moment to negotiate a settlement of the oil dispute."

Mossadegh broke off relations with Britain after his government had nationalized the British-developed Iranian oil fields and confiscated British properties in Iran worth millions of dollars.

Index to Inside Pages

	Page
Oak Bay High School Concert Scores Hit	20
Slide-Wrecked Whatshan Hydro Plant Resumes Service	20
Mayoral Candidate Smith Argues for Elected Parks Board	20
Fire Leaves 10 Ladner Children Homeless	10
New Yorkers Wonder If No News Is Good News	3
Duncan May Be Site of Big Pulpmill	19
Governor to Present Medals to Esquimalt Sailors	19
New Polio Cases Taxing City Isolation Facilities	19

As We Live	22	Comics	33	Prairie Roundup	5
Ask the Times	19	Entertainment	25	Radio and TV	27
Bridge	26	Financial	15	Roberts	19
Books	24	Home Gardens	15	Sports	12 and 13
Building	15	Hutchison	4	Why Grow Old?	22
Churches	6	Island Digest	5	Women	21, 22, 23
Classified	26	Penny Saver	22	Your Horoscope	30

Pella, Tito Remove Troops From Trieste

Five-Power Talk Seen in Offing

ROME (UP) — Italy and Yugoslavia have agreed to withdraw from the Trieste border the reinforcing troops they sent there during the recent crisis, the foreign ministry announced today.

Under the agreement, Italy will end its ban on the export of strategic materials to Yugoslavia as soon as the troop withdrawal is completed, the foreign office said.

It was reported that the agreement was reached in a conference this morning between Premier Giuseppe Pella and Yugoslav Minister to Rome Pavle Gregoric.

ENDS TENSION

A crisis developed after the United States and Great Britain announced on October 8 that they intended to turn over the northern half of the Trieste territory — "Zone A," which their troops occupy—to Italy.

Marshal Tito retorted by moving troop reinforcements into the southern part—Zone B—which Yugoslavia occupies.

Tito warned he would not accept the decision. Italy's Premier Pella threatened to resign if the decision were reversed.

Then Italy started moving troops to the border of Zone A.

Bloody rioting broke out in the city of Trieste early in November as the result of the situation.

TALKS EXPECTED

The United States, Britain and France have made urgent attempts to reach some compromise over Trieste and there is expectation that a five-power conference—United States, Britain, France, Italy, and Yugoslavia—may be announced within a few days to take up the issue.

'Closest Secrecy' To Surround Gouzenko Meeting

WASHINGTON, Dec. 5 (BUP) —Igor Gouzenko will be questioned by U.S. authorities in tightest secrecy if the former Soviet code clerk agrees to talk about Red espionage in the United States, it was disclosed today.

Secretary of State John Foster Dulles suggested in the note that even the time and place for the interview should be relayed by "word of mouth" to prevent leaks that might endanger Gouzenko's security.

Papers From Italy To Aid N.Y. Famine

ROME (AP)—The publisher of the Rome Daily American announced today that thousands of copies of that English-language daily of Italy and the Middle East are being flown to New York to relieve the newspaper famine. (See story on Page 3.)

Big Three Accept Red Bid to Berlin

Allies Ask Guarantee Of Real Peace Talk

By MERRIMAN SMITH

TUCKER'S TOWN, Bermuda (UP)—The Big Three foreign ministers agreed today to meet Soviet Foreign Minister V. M. Molotov in Berlin if Russia gives guarantee of her willingness to negotiate a lasting German and Austrian peace.

The decision to meet the Soviet foreign minister appeared to be the first step in bridging a gulf between President Eisenhower and Prime Minister Winston Churchill in their thinking on how to deal with the Soviet Union.

The foreign ministers spent the forenoon writing a carefully worded tripartite answer to Russia's proposal the ministers meet in Berlin.

Then they turned the polishing job over to a special drafting committee of foreign ministry experts.

The final draft of the note is expected to be submitted to Mr. Eisenhower, Churchill and French Premier Joseph Laniel late today—at their second session of the four-day conference.

The foreign ministers agreed to meet the Soviet foreign minister with the proviso that the Austrian and German peace problems must be discussed.

Foreign Secretary Anthony Eden and Georges Bidault were ready to accept the Russian proposal without requiring conditions. But Secretary of State John Foster Dulles was bound by President Eisenhower's insistence that Russia give proof of its "honesty of purpose."

Three Walked Away

This late-model car was demolished at 2 a.m. today when in a grinding collision with a freight train at Langford Crossing. Its three occupants walked away from the tangled wreck. In St. Joseph's Hospital, suffering from shock only, is Walter Cole, 24, 830 Langford Street, Paul Auranger, 94 Millstream Road, driver of the car, and Miss Emily Malloch, 95 Millstream Road, escaped uninjured. RCMP said the freight and the car were northbound when the crash occurred. The car, police said, was struck towards the rear and spun around up against a sturdy railway switch. The vehicle remained stuck between the switch and the still moving train and was smashed, in turn, by locomotive, the tender and about three freight cars before the train was halted.

HOW THEY LOOK AT U.S.S.R.

In summary here are the reported views on the Soviet as expressed by the Big Three chiefs of state in their round-table meeting Friday afternoon:

Churchill—The West must remain strong and alert and not lower its guard, but at the same time internal difficulties in Russia make it urgent that the Western powers seek exploratory talks with the Soviet leaders at every level.

Eisenhower—The tactics of the Kremlin have changed since Stalin's death, but Premier Georgi Malenkov is continuing the basic aim of world conquest. Therefore the West must keep up its guard.

Laniel—Russia now is preoccupied with internal difficulties, especially with efforts to boost farm production. The implication was that Soviet expansionism is less active for the nonce.

WIRE BRIEFS

Quesnel Mercy Trip

VANCOUVER (CP) — An RCAF Dakota touched down at Sea Island base early today, completing a mercy trip from Quesnel through bad weather to bring a seven-year-old girl stricken with polio to hospital.

Barfoot Has Operation

EDMONTON (CP) — Archbishop W. F. Barfoot of Winnipeg, Anglican primate of Canada, was reported doing "wonderfully well" in hospital today following a major operation.

Korean Editor to Die

SEOUL (AP) — A South Korean military court today convicted leading Korean editor Chung Kook Eun of spying for the Communists and sentenced him to death.

Drive Goes Over Top

KELOWNA, B.C. (CP)—The Community Chest drive closed here Friday, $290 over the quota. A total of $21,740 was in the coffers when the drive ended.

BEFORE HOUSE COMMITTEE

Revolution Needed To Free Satellites Says Herbert Hoover

NEW YORK (UP) — Former President Herbert Hoover implied today he believed Communist satellite countries can regain their freedom only through revolutionary political changes in the world.

Mr. Hoover, who was head of American relief efforts in Russia and the Baltic areas following the First World War, said freedom for Soviet-dominated countries can come only from "some great world cataclysm from which those people may rise again."

"That is the only hope I see," he said.

Mr. Hoover made a rare public appearance at a crowded hearing of a special House committee investigating the "illegal seizure" of the Baltic countires of Estonia, Latvia and Lithuania by Soviet Russia in 1940.

The 79-year-old former president, looking fit and healthy in a plain grey suit, told the committee that freeing the satellite countries by agreement with Russia was virtually impossible.

"No one can read the speeches of Malenkov, Stalin or Molotov and believe that any agreement with the Russians can have more than temporary value," he said.

86 at Brighton

BRIGHTON, Eng. (Reuters)—"It can't be true," the ladies in summer frocks insisted, and the men in open-necked shirts agreed, "what nonsense . . . 82 degrees in December . . . rubbish."

But the piermaster of this popular south coast resort checked his instruments and said there was nothing wrong with them—the temperature of 82 degrees in the sun was correct.

And at 1 p.m. the Brighton temperature went up and up to 86, rising four degrees in an hour.

Agreed on 'Number of Points'

White House press officer James Hagerty said agreement on a "number of points" in the Allied reply were reached today.

Russia's proposal for a foreign ministers' meeting calls for consideration there of a later Big Five meeting with Communist China. The United States does not want the five-power conference to complicate the Berlin meeting—which it would prefer to confine to German and Austrian problems.

It was learned that West German Chancellor Konrad Adenauer, whose views are being consulted on the ministers' meeting, wants it held in the Allied control centre in the American sector of Berlin.

The Americans are pushing for the earliest possible date in January for the meeting.

Other volatile world problems such as Trieste and Pakistan were put aside this morning to concentrate on the reply to Russia. However, the conference was heartened by the Italo-Yugoslav agreement.

Reliable sources said the Big Three foreign ministers are in agreement on inviting Italy and Yugoslavia to a five-power meeting. The invitation probably will be sent from Paris soon.

The Churchill-Eisenhower differences over the Soviets centre on the basic question of whether Russia had a "new look" or just an old dress with a new hemline. This emphasized the difficulties facing the Big Three in obtaining unity of action.

There also were growing irritations between the British and the French delegations.

The French believed they were being snubbed by Churchill, and there were reports that Churchill would much rather have met Eisenhower alone, leaving Laniel, as well as the foreign ministers, at home.

ROYAL NAVY VETERANS HOSTILE

Japanese Would Salvage Prince of Wales, Repulse

LONDON (AP)—Royal Navy veterans angrily told a Japanese salvage company today to keep hands off the bomb-blasted hulks of two British warships sunk by Japanese planes in the Pacific war.

London newspapers reported sailors were shocked by the offer of a Tokyo company to raise and sell for scrap the wrecks of the Repulse and Prince of Wales.

Admiral Sir William Tennant, who commanded the Repulse when it went down off Malaya in 1941 told reporters: "The Repulse is the grave of 440 officers and men—magnificent officers and men—of the ship's company, and I would like her to stay where she is."

Reports from Singapore had quoted Y. Kuwabara, president of Matsukura and Company, as saying: "If the British government will subsidize the project as the Allies were doing in Japan with ships sunk in more than 180 feet of water, my company will raise both battleships."

The admiralty refused to comment officially.

The loss of the two battleships and especially the Repulse, which was the pride of the Royal Navy's eastern fleet, is one of the most painful memories Britain has of her war against Japan.

Hoodlums Nabbed

BREMERTON, Wash. (AP)—A roundup of 11 cocky, contemptuous members of a teen-age Bremerton boys' gang known as the "Helicats" was disclosed Friday by authorities who said all had boastfully admitted a long series of robberies and car thefts.

Only five shopping days till th' civic elections.

* * *

Hear some talk one o' th' cabinet ministers has amnesia too. Can't remember which constituency he came from.

* * *

Th' question at th' proposed Berlin meetin' won't be so much th' big for as th' big whut for.

PUSHED ROYAL LADIES INTO POOL

Duke, Garbed as Barber, Enjoys Himself at Neptune Ceremony

ABOARD S.S. GOTHIC (Reuters)—The Duke of Edinburgh swore fealty to a new ruler, king Neptune, and led the mythical ocean monarch's courtiers in daubing and ducking titled ladies in this ship's swimming pool Friday.

Proudly wearing the blue-and-white apron of an "assistant barber" in Neptune's entourage, the duke played a key part in traditional crossing-the-line ceremonies as the Gothic steamed past the equator toward the Fiji Islands on the first sea stage of the Royal couple's six-month Commonwealth tour.

Duke

The duke personally pushed Lady Alice Egerton, the Queen's lady-in-waiting, into the swimming pool after she had been daubed with flour paste and red paint for "repelling and repulsing good-looking jack tars."

Lady Pamela Mountbatten, another lady-in-waiting, got the same harsh treatment for being the daughter of the British Mediterranean commander-in-chief, Admiral Lord Mountbatten, "a sea lord not appointed by Neptune."

The initiation is inflicted on everyone who had not crossed the equator before. Queen Elizabeth looked on as an old hand—she had crossed the equator on her trip to South Africa in 1947.

The time-honored rites were performed on several royal women secretaries and the Queen's page and footmen.

Retribution came in the end for Neptune, impersonated by the duke's police guard, Inspector Frank Kelley, who sported the traditional long, flowing beard.

The Queen, who took in the entire ceremony at a safe distance, saw the "rival monarch" splash into the swimming pool himself during a general melee which also left the duke and other members of the oceanic court dripping.

Earlier in the day the Queen and Duke watched a similar ceremony aboard the escort cruiser Sheffield through binoculars.

The initiation aboard the Royal liner was even more impressive, as befitting the imposing titles of its victims. Neptune, and a naval officer disguised as Queen Aphrodite, mounted their throne to violin music by a pirate with a black patch over one eye—Lt.-Col. Vivian Dunn, Royal Marine music director.

Aphrodite flourished her bouquet, a giant cabbage, and Neptune's court physician brandished an array of stethoscopes, saws and pliers to add color to the ceremony.

Light Up Your Home for Christmas—See Page 19

IN THE COMMONS

Long Week-End Adjournment For MPs After Speedy Sitting

OTTAWA (BUP)—The Commons took a long week-end adjournment today to be ready to pitch into work next week on both the government's legislative program for 1953-54 and bills and resolutions sponsored by non-government members of Parliament.

The House dealt with five measures Friday with remarkable speed including a government bill to bring all inter-provincial and international gas-oil and gas pipelines under direct authority of the board of transport commissioners. The legislation went through the chamber so quickly that the House adjourned at 6 p.m. instead of the usual 10 p.m.

Fireworks may develop next Tuesday, however, on the pipeline bill, informed quarters said. Trade Minister C. D. Howe told a press conference Friday that the government would try to help two private gas line companies reach an agreement on joint construction of a line from the Alberta gas fields to Toronto and Montreal.

When the House met at 2.30 Opposition Leader George Drew asked Howe for a statement similar to that he gave the press conference. But Howe said bluntly he didn't think it contained any information the House needed. This was believed to touch off a debate on pipelines when the bill adopted yesterday comes up for final reading Tuesday to be sent to the Senate.

The House agreed to introduction of new bills revising the National Parks Act and extending university education benefits to 25 children of Second World War dead who were barred because of technicalities from taking advantage of a general bill passed last session.

Monday will be private members' day, when legislation and resolutions sponsored by members outside the cabinet will have precedence over government business. Because the Throne speech debate ended Thursday after only three weeks' discussion, it could not be determined which MP's were ready to start talking about their measures.

Topping the list was a bill presented by Mrs. Ellen Fairclough (PC-Hamilton West) seeking equal pay for equal work for women.

LOCKED IN ICEBOX, 5 BOYS ESCAPE DEATH

STOCKTON, Calif. (AP)—A macabre sense of humor was responsible for a near tragedy Friday.

It was raining heavy at noontime. Five Stockton high school boys climbed into an abandoned icebox on a lot half a block from school to eat their lunches.

The door suddenly slammed. The boys heard a peg thrust through the hasp and barricades being piled against the door.

School authorities two hours later received an anonymous phone call and notified police, who rushed to the lot. They tore off the door. The boys tumbled out, unconscious.

Police Chief Jack O'Keefe said they could not have survived more than half an hour longer.

The person responsible has not been found.

Tax-Escape Plan 'Nonsense,' 'Creation' Too Big for Hall Says Chorus Conductor Steed

A suggestion that the Victoria Choral Society hold its Christmas production, Haydn's "Creation," in a church hall to escape amusement tax payment has been termed "nonsense" by Graham Steed, director.

He was replying to a finance department official who pointed out the five per cent tax wouldn't be levied if the production were staged in a church hall instead of a theatre. The official said some of the proceeds also would have to be used for religious work.

Mr. Steed said there is no church hall big enough to handle the production. He added the society needs every cent of the proceeds to meet expenses.

"The mere fact that Victoria has a choral society of this nature is a tribute to the people who, some years ago, had the vision to found it," Mr. Steed said. "For the government to come along and levy a tax on all our activities, when they are being done on such a scale as we are now doing them here, is to strangle them before they are fully grown."

The actual tax is 17½ per cent, but only 5 per cent is being charged by the government because it involves a non-profit organization. Total exemption is possible only if the net proceeds are allocated to charitable or patriotic purposes or institutions.

The choral society doesn't fall into this category.

UN Body Urges Guerrilla Troops Get Out of Burma

UNITED NATIONS, N.Y. (AP) — The United Nations political committee wound up its Burmese debate Friday night, urging that efforts be continued to get Chinese Nationalist guerrilla troops to give up their arms and get out of Burma. The United States promised to throw its weight behind the effort.

The proposal, carried 51-0 with only the Soviet bloc and Syria abstaining, also urged all states to refrain from giving aid to the irregulars, who took refuge in Burma after the Communist conquest of their homeland. Burma accuses them of looting its land and harassing its people.

Queen Mother's Horse In Handicap Victory

LINGFIELD, England (AP) —The Royal steeplechaser M'as-Tu-Vu—owned by Queen Mother Elizabeth—captured the Blindley Heath Handicap today. It was his second win in eight days.

M'as-Tu-Vu now rates a leading contender for the Grand National at Aintree in late March. The Queen Mother and Princess Margaret were at Lingfield Park to see jockey R. Francis bring in their winner.

British Union Chiefs to Decide On 'Slow-Down'

LONDON (Reuters) — Key British union chiefs will meet next Thursday to decide whether to force a drastic production cut on the vital shipbuilding and engineering industries.

The executive committee of the 3,000,000-member Confederation of Shipbuilding and Engineering Unions will discuss recommendations by member unions to ban overtime and piecework.

The "slow-down" would slash output by a third and reduce much-needed exports by about £5,000,000 a day.

The recommendation follows a 24-hour general strike last Wednesday by 2,000,000 workers protesting against management's rejection of a 15 per cent pay increase demand. Present pay ranges from £1 to £2 a day.

O.C. SOCCER

LONDON (CP)—Results of today's soccer matches in the United Kingdom:

ENGLISH LEAGUE

Division I

Bolton W 0, Huddersfield T 0.
Burnley 5, Sunderland 1
Charlton A 2, Manchester C 1.
Liverpool 5, Blackpool 2.
Manchester U 2, Sheffield U 2.
Middlesbrough 2, Arsenal 0.
Newcastle U 1, Chelsea 1.
Preston N E 1, Aston Villa 1.
Sheffield W 2, Cardiff C 1.
Tottenham 2, Wolverhampton 3.
W. Bromwich 2, Portsmouth 3.

Division II

Birmingham 5, Everton 1.
Fulham 4, Lincoln 1.
Leeds U 6, Hull C 0.
Leicester C 6, Brentford 0.
Luton T 3, Bury 2.
Nottingham F 1, Oldham A 1.
Plymouth A 0, Doncaster R 0.
Rotherham U 5, Derby C 2.
Stoke C 3, Bristol R 2.
Swansea T 2, Blackburn R 1.
West Ham U 1, Notts C 2.

Division III—Northern

Accrington 2, York C 0.
Barrow 0, Barnsley 1.
Bradford C 2, Darlington 0.
Carlisle U 5, Scunthorpe U 1.
Chesterfield 2, Hartlepools U 1.
Grimsby T 1, Southport 2.
Halifax T 3, Workington 0.
Mansfield T 1, Bradford 1.
Rochdale 5, Crewe Alex 1.
Stockport 5, Chester 0.
Wrexham 1, Port Vale 1.
Rochdale 4, Crewe Alex 1.
Stockport 5, Chester 0.
Tranmere R 1, Gateshead 4.

Southern

Aldershot 2, Brighton 3.
Bristol C 4, Southend U 1.
Colchester U 1, Leyton O 0.
Crystal P 1, Reading 0.
Exeter C 1, Gillingham 2.
Newport C 2, Coventry C 1.
Norwich C 1, Bournemouth 3.
Queen's P R 3, Ipswich T 1.
Shrewsbury T 2, Northampton T 4.
Southampton 4, Millwall 2.
Swindon T 2, Watford 2.
Walsall 1, Torquay U 3.

SCOTTISH LEAGUE

Division A

Aberdeen 2, Raith R. 0.
Airdrieonians 2, Hibernian 2.
Clyde vs. Hamilton A postponed.
East Fife 4, Partick T 1.
Queen of S 2, Hearts 2.
Rangers vs. Falkirk postponed.
St. Mirren vs. Dundee postponed.
Stirling A 2, Celtic 1.

Division B

Ayr U 2, Morton 1.
Dumbarton vs. St. Johnstone postponed.
Dundee U 1, Dunfermline 0.
Forfar A 1 Albion R 2.
Motherwell 0, Kilmarnock 2.
Queen's P vs. Alloa postponed.
Stenhousemuir 5, Third Lanark 3.

STARTS MONDAY

Noon-Time Shoppers' Special Bus For Pre-Christmas Period

This is a special noon-time service operating at regular fares through the downtown shopping centre between 12 and 2, Mondays, Tuesdays, Thursdays and Fridays, as a time-saver for the noon-time shoppers who work in the Parliament Buildings, Belmont Building, etc.

The bus will be clearly marked with outside signs, so you can spot it easily.

ROUTE: From corner of Government and Superior via Superior, Menzies, Belleville, Government, Courtney, Douglas, to Herald. Returning via Herald and Government to Superior.

SCHEDULE

Govt. and Superior		Douglas and Herald
Lv. 11.50 a.m.	Arr. 12.00 noon	Lv. 12.01 p.m.
Lv. 12.10 p.m.	Arr. 12.20 p.m.	Lv. 12.25 p.m.
Lv. 12.35 p.m.	Arr. 12.45 p.m.	Lv. 12.45. p.m.
Arr. 12.55 (bus loops Buildings)		
Lv. 1.05 p.m.	Arr. 1.15 p.m.	Lv. 1.16 p.m.
Lv. 1.25 p.m.	Arr. 1.35 p.m.	Lv. 1.40 p.m.
Lv. 1.50 p.m.	Arr. 2.00 p.m.	Lv. 2.01 p.m.
Arr. 2.10 p.m.		

B.C. ELECTRIC

TO JOIN BENEDICTS—John Diefenbaker, 58, Progressive Conservative member of Parliament for Prince Albert, will be married in Toronto Tuesday to Mrs. Olive Freeman Palmer of suburban Willowdale. Mrs. Palmer is the daughter of the late Rev. and Mrs. Charles B. Freeman, of Canning, N.S. It will be the second marriage for both. Mrs. Palmer is a widow with a 17-year-old daughter. Mr. Diefenbaker, a widower, has no children.

UN Political Body Opens And Adjourns

UNITED NATIONS, N.Y. (AP)—The UN political committee decided today to recess its Korean debate for the week-end in an effort to avoid a showdown between India and the Western powers over procedure.

The adjournment was voted 55 to 0 after New Zealand's Leslie Knox Munro noted that delicate issues had been raised in opening speeches by Indian delegate V. K. Krishna Menon and Brazil's Mario de Pimentel Brandao.

Menon urged support of an Indian proposal which would permit some debate on the Korean problem now and then recess the session until Feb. 9 or thereabouts.

The Brazilian delegate urged that no debate be held now and that the assembly recess indefinitely. Under his proposal the assembly would be recovened by the president whenever a majority of the 60 member nations thought development warranted a meeting.

French Forces Capture Fortified Indo-China Town

SAIGON, Indo-China (AP)—The French high command announced today that French forces have captured the fortified Indo-Chinese village of Muong Khoua, 82 miles north of the royal Laotian capital of Luang Prabang.

The announcement said heavy losses had been inflicted on the Communist-led Vietminh troops, who took the village in the valley of the Nam Pak River last April.

The communique said 50 bodies had been left on the battleground by the Vietminh and that many others had been wounded.

U.K. to Make Huge Loan Payment Dec. 31

LONDON (AP) — A Britain struggling to build up her gold and dollar reserve is expected to meet her annual payment of approximately $176,000,000 due Dec. 31 on post-war loans from Canada and the United States.

"There is no reason to doubt" payment, a treasury spokesman said Friday. He added there was "no evidence" Britain might make use of its right to waive interest payments. Britain paid on the dot the last two years.

2 Hurt in 8-Car Trans-Canada Highway Accident

SURREY, B.C. (CP)—Two unidentified men were taken to hospital here Friday night from an eight-car chain-reaction accident on the Trans-Canada Highway.

RCMP said the accident started with a three-car crash, which was attended by a police jeep from Pattullo Bridge. The jeep was hit by another car and an RCMP patrol car answered the call. The second RCMP car was also hit and later, still another vehicle piled into the tangle.

Gives more than a Surface Shine— it Nourishes Leather

KIWI BOOT POLISH 11 COLORS

The Polish others try to be "Just as good as"

DON SMITH Says: AS MAYOR...

"I will undertake to administer civic policy impartially without political, racial, creed or religious prejudices.

Elect a proven successful young business executive—capable of handling the city's business without fear or favor.

ELECT DON SMITH FOR MAYOR

• Forceful • Energetic • Resourceful

LISTEN DAILY
CJVI 1.25 p.m.
CKDA 9.55 p.m.

Inserted by: Don Smith for Mayor Committee

Bandit Joins Teller's Line, Walks Out With $500 Loot

COLLINGWOOD, Ont. (BUP) —Police searched today for a "clean-cut, smooth-talking and polite" bandit who robbed a Bank of Montreal branch here of between $400 and $500.

Provincial police sent out a general alarm throughout Ontario.

The man, wearing a station wagon coat and a fedora, walked into the branch at closing time, stood in line with 15 or 20 customers, then handed the teller, Miss Jeannette McInnis, what she thought was a cheque.

On it was a printed note which read: "This is a holdup. Pass over the bills, don't give any warning. You are being watched. I've got a gun in my pocket."

As the girl hesitated, the bandit said: "For God's sake hurry up." She then handed him a handful of $10 bills.

The man described as six feet tall, about 29 or 30, polite and good-looking, stepped aside to let a woman precede him in the bank, witnesses said.

Atlanta Editor Backs Students Against Regent

ATLANTA (UP) —Editor Ralph McGill of the Atlanta Constitution today called a University of Georgia regent's feud with student editors "a bitter lesson."

A second set of editors of the campus newspaper, the Red and Black, resigned yesterday in protest against efforts of Roy Harris, the regent, to prevent the newspaper from attacking racial segregation in education.

"It is in the Peron-La Prensa newspaper pattern," McGill, Pulitzer prizewinning editor, wrote in his signed column in the Constitution.

McGill said Harris based his belief that the editors' writings should be "censored" on a theory that "the State of Georgia pays a big price to educate its college students" and thus has "the right to control what is taught and what is done at the university."

HE'LL NEVER SET THE WORLD ON FIRE NOW

MAUBEUGE, France (Reuters)—Police said a $14,300 farm fire near here was set by fireman recruit Oscar Rossignol because he "longed to fight his first fire." But Rossignol never did battle with the flames. He was sent back to the station because he had forgotten his helmet. Now he's charged with arson.

Execution Stayed For Man Accused As Son's Murderer

PORT ARTHUR, Ont. (BUP) —Finnish immigrant Eric Kaipainen, sentenced for murdering his four-year-old son, Seppi, planned today to fight the verdict from the shadow of the gallows.

Kaipainen, 30, was sentenced to be hanged next Tuesday. A last-minute reprieve was granted yesterday on the strength of a Superior Court judgment.

The Superior Court said the immigrant's defense counsel should have time to obtain Kaipainen's medical record in the Finnish army, in which he served from 1939 to 1945.

The lawyer claimed the records would prove that Kaipainen was under "mental stress" at the time the slaying, and had no sense of right or wrong.

EUROPE BOUND? SAIL White Empress it's THRIFT Season!

FAMED Canadian Pacific LUXURY AS LOW AS... $152.00 TOURIST

Reserve now aboard the luxurious EMPRESS OF FRANCE or EMPRESS OF AUSTRALIA at attractive "Thrift Season" fares: as low as $152 Tourist, $212 First Class. Enjoy a week of leisure and luxury, pampered with Canadian Pacific meals and service. Sailings from Saint John, N.B., Dec. 23, 30, Jan. 26, Feb. 17, Mar. 17, 24, Apr. 9. Special sailing from New York: EMPRESS OF SCOTLAND March 29.

Assistance with passports and full information from your own travel agent or

E. HOSPES,
Steamship General Passenger Agent
Canadian Pacific Station, Vancouver

Canadian Pacific
ENJOY YOUR TRIP— GO BY SHIP

SLIPPERY ROADS Play No FAVORITES

It may not be your fault . . . but who will pay the bills. Your only safeguard is in adequate insurance, placed with a company you know. Let's talk it over . . . you need protection now.

EVERYTHING IN INSURANCE

FIRE, CASUALTY, BOILER, AUTO, LIABILITY, EARTHQUAKE, LIVESTOCK, MARINE, AIRCRAFT, PLATE GLASS

SERVING VICTORIA 82 YEARS • REAL ESTATE • MORTGAGE

RITHET CONSOLIDATED

706 FORT STREET — ONE DOOR ABOVE DOUGLAS

Shift Your Business Into High . . . with MORE ADVERTISING

For your enjoyment, Rogers Majestic presents a complete line of radio receivers, precision-built for the most exacting taste. R-131, shown here, is a strikingly graceful model—typical of the best in modern plastic design. Here are years of wonderful entertainment at an amazingly low price! Standard broadcast coverage. 5-tube AC/DC circuit. 5¼" P.M. dynamic speaker. Edge-lighted slide rule dial. Built-in loop antenna. Available in handsome two-tone colour combinations—dark green, walnut, maroon and ivory. Height 8½", width 11½", depth 6½".

For the finest in listening pleasure, see your Rogers Majestic dealer today!

ROGERS MAJESTIC Radio

KENT'S LTD. E 7104 742 Fort

Woodward Stores LIMITED 852 Douglas B 7231

DELTA ELECTRIC 714 Cormorant G 7416

Britain's Prime Minister in Bermuda

British Prime Minister Winston Churchill, using a cane, inspects honor guard of Royal Welch Fusiliers at Kindley Field, Bermuda. Behind him (dark suit), is Foreign Secretary Anthony Eden. They are in Bermuda to attend the Big-Three conference.

Site of Conference

Site of Big Three meeting is Mid-Ocean Club at Tuckers Town, Bermuda. Civilian atmosphere shown here has been replaced by a "general headquarters" appearance, with armed guards everywhere. (SNS Photo.)

Horror Comics Will Bear Label 'For Adults Only'

City Wholesale House Segregates Books Falling Under PTA Censure

Horror comics coming from Victoria's largest mazazine wholesaler and on sale at local newsstands will be labelled "for adults only," starting today.

The action resulted from Victoria and District PTA Council protests against sale of so-called "crime" comics.

However, comics from other wholesalers will not necessarily come under the heading.

Lovick's News, the wholesaler, will separate those comics judged fit for children from those of the crime, weird, or horror varieties. Then it will be up to the retailers to see such "literature" is sold only to adults.

But there will be no hard and fast rule. If a child wants to buy the "adult" comics, the request cannot legally be denied.

Of 100 newsstands in the Victoria area surveyed by Lovick's, not one newsstand operator admitted selling weird, horror, or crime comics to children, said Stan Wright, managing partner.

Of the 200,000 comic books sold by the agency each month on Vancouver Island, "about 7,000 are what we call weird. That is, about 3½ per cent," he said.

ROUGHER READING

The news agency man said most of these sales were in and near logging camps. "They are rougher reading."

Mr. Wright said his agency had cancelled 64 horror comics this year, which leaves "only nine left now."

Yesterday he cancelled another five offered the agency, called by such titles as "Mad," "Crazy," "Panic" etc.—teenage jive talk.

Said he: "No children here use that crazy talk, but if we got the books in, within a few months there would be another 50 for sale."

Mr. Wright pointed out that retailers do not have to accept comic books they feel are unsuitable. "In order to get good magazines, we have to take some bad ones in block bookings."

He said Victoria was not nearly as bad as Halifax in demand for this type of magazine. In Halifax sales were largely to navy personnel, but in Victoria the same situation did not exist. "They are clean here," he said.

Love-type comics, also under fire by Victoria and District PTA Council which started the original protest last week, are common on city newstands. They sell widely to teen-age girls. But, said Mr. Wright, publishers claim they are "geared to the middle-aged woman."

If adults read these comics, does it not mean they have distinctly juvenile mentalities?

"Yes", said Mr. Wright.

Christmas Eve Waterfront Strike Seen

WASHINGTON (UP) — A presidential fact-finding board warned the White House today to expect an Atlantic Coast waterfront strike Dec. 24 "that will defy solution by the most expert of mediators."

The three-man board, set up 60 days ago after a Taft-Hartley law injunction ended a five-day strike of eastern coast longshoremen, said the problems in the labor dispute "are much more challenging" now than then.

"Complicating factors have been added," the board said. "These have generated no little bitterness in the labor-management theatre. The current position is akin to guerrilla warfare."

Bargaining in the labor dispute is at a "standstill," the board added, with the issue of union representation overshadowing all others.

Any last offer by employers to end the dispute was described as a "fruitless formality" with rejection "almost certain."

Daring Ottawa Daylight Robbery Nets $9,854

OTTAWA (CP)—In a daring noon-day holdup at a busy mid-town intersection, Mrs. Stanley Sulpher, wife of an Ottawa contractor, was robbed of a $9,854 payroll Friday. Police said they are holding one unidentified man and seeking two others, but were not immediately able to recover the money. Mrs. Sulpher had just left a bank at Bank and Somerset Streets, carrying the payroll for her husband's company, when the holdup occurred.

AT HOME — Wearing kilt of Dunbar tartan for the first time is Sir Adrian Dunbar, 60-year-old farmer from Upper Fairmont, Maryland, who arrived recently in Britain with his wife to claim his Scottish inheritance. Sir Adrian is 12th baronet, succeeding his uncle, Sir James Dunbar, who died in January, leaving an empty 40-room mansion and 3,400 acre estate at Monchrum Park, Wigtownshire. Sir Adrian, who was born at Weymouth, Dorset, became a naturalized American in 1939.

SCOTTISH LAKE

Scotland's Loch Ness popularly believed to harbor a "monster," is 750 feet deep in spots.

40 More Pro-Red Koreans Reject Repatriation Pleas

PANMUNJOM, Korea (UP) —Forty more pro-Communist South Korean captives of the Reds refused today to go home, bringing the total who have rejected repatriation in interviews to 130.

The prisoners earlier in the day had tried unsuccessfully to slow down or wreck the interviewers and went through the tents rapidly.

Brig.-Gen. Paik Yun Joon, chief South Korean interviewer, expressed belief that some of the remaining prisoners would come home. Paik said he believed the Communists were sending their most faithful prisoners into the tents first and that a break in the pro-Red trend might come next Tuesday.

DYSPEPSIA?

Next time your stomach feels sour or distressed—take a *Digestif Rennie Tablet*. See how RENNIES help you feel better fast. Just let a pleasant-tasting RENNIE dissolve slowly in your mouth—their soothing antacid ingredients bring fast help. Try RENNIES. 25c at Druggists.

REACH FOR A RENNIE

Mom will be glad to Get the (AUTOMATIC) GAINADAY IRONER

And Dad will be glad to know we're offering this beautiful AUTOMATIC IRONER as a Christmas Special! It does so much . . . EFFORTLESSLY, and CAREFULLY. Reg. 149.50.

SPECIAL VALUE AT 139.00

Standard FURNITURE DENNYS OF VICTORIA

RIGHT THROUGH—YATES TO VIEW

Phone B 5111

CHRISTMAS GIFT!

Chronograph TYPE Stopwatch-Wristwatch Combined

$6.95

JEWELLED MOVEMENT. Compare with Chronograph valued $39.50. Gold colour polished case. Luminous dial. Sweep second hand. Genuine leather strap. (EXPANSION BRACELET $1.00 extra). Complete instructions. Money back within 5 days if not satisfied. Sent C.O.D. or enclose money order and save charges.
CANADIAN PRECISE WATCH CO.
Dept. 109, Yonge Arcade, Toronto

NEW YORKERS WONDER IF NO NEWS IS GOOD NEWS

Gothamites Realize Radio, TV Can't Replace Newspapers

By HAL BOYLE

NEW YORK (AP) — What is the power of the press?

Empty newsstands this week taught New York City the answer.

Millions of New Yorkers learned that their favorite newspaper was something they had taken for granted.

The first day of the strike my wife, Frances, remarked cheerfully:

"Well, it's nice to see your face at breakfast again after all these years."

MISS ADVERTISING

"To tell you the truth I miss the advertising more than the news," she said the second day. "It's rather nice not to know all the terrible things that are happening in the world."

"Oh, I guess I can put off my Christmas shopping until this strike is settled," she said the third day. "You waste so much time shopping if you don't know what the stores are featuring."

But the fourth day she was hit by news hunger:

"Tell me what is happening. I want to know what is really going on. Even if most of the news is bad, I guess I want to know it. It makes me restless when there isn't a newspaper in the house."

I suppose this experience was typical in thousands of homes.

THINGS LOOK 'NO BETTER' IN N.Y. NEWSPAPER STRIKE

NEW YORK (AP)—The New York City newspaper strike entered its second week today as negotiators and federal mediators renewed efforts to resolve a deadlocked wage dispute between publishers and photo-engravers.

After Friday's negotiation meeting all parties reported "absolutely no change" in the situation.

Later in the day, officials of striking Local 1 of the International Photo-Engravers' Union (AFL) and other unions affected by the walk-out held a two-hour session. After it ended, Thomas Murphy, executive vice-president of CIO Newspaper Guild Local 3 commented: "Things look no better today than last week."

AFTER McCARTHY BROADCAST

Flood of 4,346 Wires Deluges White House

WASHINGTON (AP) — The White House said today it has received 4,346 telegrams in response to Senator Joseph McCarthy's write-the-president appeal. It said they were running a little stronger than two to one in support of the Wisconsin Republican's stand.

Murray Snyder, assistant press secretary, said that as of 11 a.m. EST the count showed 2,992 were favorable to McCarthy's demand for a crackdown on Allies trading with Red China and 1,354 were opposed.

In addition, Snyder said the White House had received approximately 1,500 letters, but there had been no breakdown yet on the letters.

Snyder also reported that Western Union had informed the White House it had a backlog of 3,500 messages yet to deliver at 11 a.m.

Snyder said no further figures would be given out until Monday as the White House usually closes its offices around noon on Saturdays.

McCarthy had complained Friday, on the basis of an earlier White House count, that someone on the staff there was making a short count of the messages through what he called an honest but grievous mistake.

PIONEER OFFICE

The first post office in western Canada was established in 1855 in Winnipeg.

Gifts

CHOOSE HER CHRISTMAS GIFT . . . and just say "CHARGE IT"

PLUME SHOP LTD.
1740 DOUGLAS

A VERITABLE TREASURE HOUSE

PROFESSIONAL SERVICE

The romance and intrigue for so long associated with the art of the apothecary have given way to scientific fact. Black magic and mysticism are of eras long past. Pharmacy today is an exacting science which leaves nothing to guesswork. We are prepared to compound and dispense any of a multitude of proved therapeutic agents which your doctor may prescribe. Our prescription department is a veritable treasure house of health-restoring agents maintained for your benefit.

McGill & Orme LIMITED
PRESCRIPTION CHEMISTS

Fort at Broad—G 1196
Douglas at View—G 2222

Going Places?

Hundreds of Victorians have been going places with Trailways during 1953

They have enjoyed armchair comfort and dollar-saving economy by traveling on Continental Trailways Through-Bus Silverliner service from Seattle to principal cities and towns to the south and from coast to coast.

TO PASADENA FESTIVAL

A Special Chartered Trailways new Silverliner will carry 34 Victorians to the Pasadena Tournament of Roses, leaving Victoria by C.P.R. boat at 9.30 a.m., December 27, connecting at Seattle by bus, overnight stops are made at nice hotels, all rooms with private bath; grandstand seat at Pasadena Parade, January 1, and sightseeing tours. Fourteen days for $135; two seats are available.

WESTERN CANADA TRAVEL SERVICE
GEO. E. WILLIS, Manager and Owner — B 4712
600-602 Courtney Street, between TCA and Bus Depot
AGENTS FOR
CONTINENTAL TRAILWAYS
"YOUR HIGHWAY HOST FROM COAST TO COAST"

VOTE for HARRISON for MAYOR

I found when I took office a bad financial situation which I dealt with in my last advertisement. All is well in our finances now.

No more improper expenditures. Economy will still be practiced but efficiency not interfered with.

Victoria is now on a sound financial basis and in due time, under my policy, our city will be free from bonded debts before final due dates.

Should I be returned to office, my future program will continue as follows:

1. A pay-as-you-go policy.
2. An adjustment of the city's school costs with the government.
3. A grant or concession from each government or the placing of all government buildings on our tax roll.
4. The proper development and upkeep of all city parks and playgrounds.
5. Immediate attention to Point Ellice Bridge—particularly as to public safety.
6. A proper method of garbage disposal.
7. The development of Victoria harbor.

I WILL GIVE THESE IMPORTANT ITEMS THE CARE AND THOUGHT I HAVE GIVEN TO OTHER MATTERS IN THE PAST

Listen to Broadcasts on CKDA, 9.05 to 9.25 p.m. — CJVI, 9.45 to 10.00 p.m. — Both on December 7th.

Phone E 1169 or B 8822 on Election Day for Transportation

GIVE ME THE VOTES AND I WILL FINISH THE JOB!

VOTE HARRISON, Claude L. X VOTE

ALL COME TO MY MEETING IN CRYSTAL GARDEN ON DECEMBER 8th, 1953, AT 8.00 P.M.

Victoria Daily Times

The Home Paper

Established 1884

Published every afternoon except Sunday by The Times Publishers Limited, 2631 Douglas Street, Victoria, B.C. The Times is a member of The Canadian Press, which is exclusively entitled to the use for publication of all news dispatches credited to it or the Associated Press, and also the local news published herein. All rights to republication of special dispatches are reserved. Authorized as Second Class Mail, Post Office Department, Ottawa.

STUART KEATE, Publisher — BRUCE HUTCHISON, Editor

The Chinese Door Is Closed

PRESIDENT EISENHOWER'S latest public statement says two things of vital importance to the free world.

First, it repudiates, for the first time directly, the demand of Senator McCarthy that the United States coerce its allies. If, says the President, the United States "should turn impatiently to coercion of other free nations, our brand of coercion, as far as our friends are concerned, would be a mark of the imperialist rather than the leader." On this issue the President broke clean with the McCarthys on the eve of his meeting at Bermuda.

Secondly, the President has closed the door on the issue of China's admission to the United Nations. He says that subject is not open, at present, to negotiation with anyone.

The two statements are part of each other and must be read together. Thus read, their meaning is clear. The President refuses to coerce his allies and, in his own word to "abuse" U.S. power. In return the U.S. asks its allies to accept, for the moment, its view that China cannot be admitted to the United Nations. In other words, they should not abuse the voting power which they enjoy in the Assembly.

For the present anyway, the President's position is reasonable both on moral and practical grounds.

The President is saying, in effect, that China should not be admitted now, not because it is a Communist nation but because it is a nation convicted by the court of the Assembly of the crime of aggression. By that judgment China was the true author of the Korean war and, in fighting it, violated the basic principles of the United Nations. Before China is admitted, the President believes, it must repent of its crime and demonstrate that in future it will not break the peace and the principles of the United Nations Charter again.

The test of China's sincerity will come in the Korean settlement now laboriously under way and delayed at every point by Communist obstruction. If and when that settlement is achieved and China's good intentions proved, it will be time enough to consider its application for membership in the United Nations. And that is all that the President's statement seems to ask.

On practical grounds the nations which favor China's admission cannot impose it, by majority vote, without a complete and probably disastrous break with the United States. No American Government will accept such a decision now. No Government which attempted it could long survive against the united opinion of the nation.

In the interests of the free world's unity therefore—the unity which the President is so desperately trying to maintain against powerful forces at home—his request for a breathing space in the Chinese issue should be accepted and no doubt will be accepted.

But finally the issue must be faced, if China demonstrates its good intentions. In the long run China cannot be kept out of the United Nations, provided its Government is worthy of membership by the test of morals as already it has proved itself, by the test of politics and civil war, to be the real Government of China. The United States undoubtedly knows that as well as any other nation. It does not say that China must never be admitted. It says the time is not now. That should be and probably will be the view of the United Nations, which assuredly cannot afford, if it is to succeed or even to survive, a quarrel with the United States, its most powerful member.

Congratulations and Misgivings

MINGLED WITH OUR CONgratulations to the municipal officials elected by acclamation this week are mild misgivings over the conditions which placed them in office unopposed.

Acclamations are possible for one of two reasons. Either the sole candidate nominated for a post is so far above any possible challenger that a contest would be valueless; or the citizens are so apathetic that they don't bother producing an alternative to the lone nominee.

It reflects no discredit on civic or municpal officers elected by acclamation to suggest that the second condition is too prevalent in this community. The successful aspirants placed in office without a vote are not to blame. They stood for election and by so doing invited competition. Had they been of poor calibre they undoubtedly would have faced a contest by someone calculated to give the people better representation.

But when men leapfrog the ordinary balloting process, they leave their communities without the discussion of controversial issues which adds to municipal vitality and the enlightenment of residents.

The argument may be advanced that campaigns elsewhere have not been too enlightening. That is a matter of opinion. At least they have brought out different points of view and stimulated the public interest in matters of direct concern to the people.

Cohesion in Foreign Affairs

THE SELECTION OF JOHN G. Diefenbaker to succeed the late Gordon Graydon as the Progressive Conservative foreign affairs critic should win warm approval beyond party lines. Mr. Diefenbaker's abilities, his integrity and energy are widely recognized and respected.

Canadians may look with confidence to him for a continuation of policies which helped to make Mr. Graydon's contribution to foreign affairs debate constructive and bipartisan.

The position of Canada's main parties, Liberal, Progressive Conservative and C.C.F., in that field has been exemplary in recent years. Whatever their differences in other spheres, they have stood shoulder to shoulder to place the interests of the nation above those of party when this country has taken a stand on major international issues. Canada has expressed itself with one voice.

The point was emphasized clearly within the last few days as Mr. Drew and Mr. Coldwell linked arms with Mr. Pearson to repulse any attempt by McCarthyism to cross the 49th parallel.

As Our Readers See It

FAITH

Will you kindly express through your paper, the admiration and gratitude I, and many others, feel for the Hon. Eric Martin, who had the courage to be chairman at a religious meeting in the Denman Auditorium, Vancouver, during the past two Sundays, and openly declared before a large gathering, his fatih and trust in a Higher Power.

Now with such men at the head of our present government here, who boldly declare it, we can look forward with hope that God's will is being done here on earth, as it should be.

A SOCIAL CREDITOR.

IMMIGRANTS PREFERRED?

I am referring to an article which appeared in your paper a few days ago concerning a prince immigrant who, after only 10 days in Canada is able to obtain employment in this city while the employment office is filled to capacity with reliable Canadian citizens seeking every position available.

Veterans of two world wars who are just past middle age and still very active find it impossible to secure the type of work given these immigrants.

The same increasingly dangerous situation is going on all through Canada and I would like to know why the government has not put a stop to the importing of as many people at this time of year.

In the north of British Columbia, immigrants are considered first before the Canadians because they will work for a lower wage, a wage so low that a human being would have a difficult time surviving at the cost of living today.

The employment situation is worse than most people think and I think if your paper gave the people who fought for us, a better build-up, it might make a better feeling all around.

K. POLMEAR.

3072 Doncaster Avenue.

AGED VETERANS

One wonders whether the Old Age Security Act (now almost two years old) is a particularly good advertisement for the somewhat costly campaign we are waging to export our Canadian brand of democracy to all the far corners of the earth.

Especially in view of the fact that our most honorable prime minister and probably more than half the senate, in addition to thousands of others in the same income group receive benefits under the act with no questions asked, while Canada's old veterans and their dependents, existing for years on a semi-starvation allowance, are still handicapped and burdened by an iniquitious discriminatory means test.

The victims of the Spanish inquisition and Hitler's gas chambers were mercifully soon released from suffering by death, but Canada's old veterans linger on in agony—ill-fed, ill-clad and ill-housed; truly a living monument to a nation's ingratitude.

Oh Canada, land we love, how democratic can you get?

JAMES L. MORRIS

Port Moody, B.C.

EVOLUTION OR FANCY

G. K. Chesterton, in his book "The Everlasting Man," has a chapter on professors and prehistoric men in which he considers the propensity of evolutionists to make wild assumptions and assertions.

This came to mind when reading the recent report that the British Museum has found the fragments of bone known grandiosely to pseudo-science as the Piltdown man to be a hoax.

Perhaps now the five or six bone fragments found scattered over an area of 50 or 60 feet, with which the same pseudo-science has imaginatively built up the Java man, Pithecanthropus erectus, will be recognized for what they are, not a proof of anything, but just materials for a guessing game.

Referring to the evolutionary theory generally Chesterton says: "We have a series of hypotheses so hasty that they may well be called fancies."

The root of these theories, hypotheses, fancies, seems to be a determined disinclination to recognize God. If He were recognized as Creator a recognition of responsibility to Him would follow. But since the days of Adam man has preferred to reject God in the hope of being himself as a God.

GORDON HOLDCROFT.

412 Linden Avenue.

Black and Silver

Sooke Harbor. — Bill Halkett.

LOOSE ENDS — By BRUCE HUTCHISON

The Full Man

A LEADING publisher was telling me the other day that Canada spends many times as much money on liquor as on books. In British Columbia, for example, a rich province, the annual liquor bill is some seventy million dollars, enough to buy some fourteen million books, or one for every man, woman and child in the population. No one knows exactly how many books Canadians buy in a year (a queer fact in this age of statistics), but if all the books were piled against the empty whisky bottles the latter would stand far higher than the Empire State Building and the former would hardly rise above the curb.

Hutchison

READING, said Francis Bacon, maketh a full man. But drinking maketh him much fuller. Why would any sensible person waste four or five dollars on a book, which feedeth only the mind, when, for the same money, and no effort, he can fill himself with the stronger inspiration of alcohol?

Besides, when a man buys a bottle he can be sure of drinking it to the last drop; whereas a book almost certainly will be borrowed and never returned. No decent man will break into your cupboard and steal your liquor. The most honest man will not hesitate to steal your books. We all accept Charles Lamb's immortal dictum that any man is entitled to take any book which he can use better than its owner.

THIS is a good democracy and sound morality. The contents of a bottle may be considered personal property, protected by the Criminal Code. The contents of a book belong to everybody and no law has ever been able to suppress them or arrange their distribution. They are more liquid than alcohol and, in the end, more powerful, often leading to a more serious addiction.

Therefore, as one long a slave to the book habit and quite incurable, I do not grudge one of my best books to an eminent surgeon of these parts. He extracted my book and my appendix at the same time and is equally welcome to them. The appendix of the book, however, is likely to prove the more valuable to him in the end.

THE confirmed and incurable reader never regards books as either personal property or lifeless objects. He may grudge his expensive liquids. He will never grudge his books or seek to control them, any more than he would try to control the lives of his friends and children. Books have rights of their own, guaranteed by a common law far older than the most ancient statutes. They must be allowed to circulate as they think best and find their lodging in the minds able to give them shelter, nourishment and decent respect.

ALAS, many books of honorable origin, good family and highest character, never find such a refuge. By the same misfortunes that afflict humans they often lie neglected in the shops, find their way into private libraries where they are left unread (the greatest insult you can offer to any book) or moulder in attics without even the honorable cremation of the bonfire.

In silent voices, the voices of writers long dead, these forgotten volumes, crammed with priceless treasure and brimming with more potent vintage than any bottle, cry out for rescue, asking only to be read. Canadians, however, generally turn without hesitation and with sure grasp to the bottle.

BUT it can hardly be said that most people give their minds to drinking as the reader gives his mind to reading. That is the trouble with society in North America—few people give their minds, their whole minds, to anything. And that also is the difference between books and every other form of human communication.

A man may read a newspaper or magazine, he may listen to the radio or look at television but his mind is not truly engaged because it finds there no opponent worthy of its powers. It is only in books that the mind can grapple fully with ideas, when both writer and reader come to terms, as enemies or collaborators, with plenty of time and no holds barred. In that respect the book differs from every other form of human creation and most especially from any other form of entertainment.

THE mind of America is obviously withering today because it comes less and less to grips with anything but is diverted from any real thought by superficial information and painless amusement, provided free. As radio, television and motion pictures increase books, or at least good books, decline until, in most North American cities, there is not a single real bookshop with the authentic flavor, smell and magic of books in their proper environment. But few cities lack their liquor stores, glittering with the brassy and seductive smiles of expensive bottles, guaranteed to make the full man.

WE SHARE LANGUAGE, FRONTIER AND IDEALS

'Sanity, Common Sense and an Understanding'

From an address delivered by Lester B. Pearson, External Affairs Minister, to the English-speaking Union in New York City, last November 23.

LANGUAGE alone is not, in truth, a sufficient bond between peoples; indeed, it is not at times a bond at all, though I would not go as far as Bernard Shaw when he said that Great Britain and the United States were two countries divided by a common language.

I cannot refrain from adding that if Bernard Shaw were alive today and could read an account of a baseball game in a New York tabloid, followed by a cricket or golf report in the Manchester Guardian or the London Times, by Neville Cardus or Bernard Darwin, he might not worry so much about the common language.

A Canadian, Bruce Hutchison, writing in an American publication a few weeks ago, quoted a wise old Cambridge don on this common language dilemma, as follows:

UTTERLY DIFFERENT

"Most of our troubles with the Americans stem from the awful barrier of a common language. Since they speak the same language, the British and Americans expect each other to be the same sort of people. When they turn out to be utterly different both are disappointed and angered, as if the other fellows had somehow let them down. An Englishman isn't disturbed when a Frenchman eats snails or keeps a mistress. That is the French way. But when the American chews gum, dresses oddly, uses a queer accent or starts a fight in a pub, we find it inexcusable because it isn't British. And the Americans feel the same way about us."

It is, of course, inevitable that we should have our differences and that we should express them. Such right of expression is the price we pay for freedom. But we are foolish and worse when, by rash, ill-tempered or irresponsible utterances, we make that price any higher than it need be.

When we do so, we give comfort only to those whose aggressive and subversive policies threaten us and who fear our free world unity even more than they fear our strength.

One danger to our close co-operation is the tendency here and there in English speaking non-American countries to express, occasionally in irritating terms, anxiety at the power which the United States has acquired and criticism of the way that power is being used. This has gone so far in certain quarters as to evoke a feeling of nostalgia over the good old days when the United States was isolationist and the British could always send a cruiser.

It is customary these days, and very wise, to plead for patience in the face of the difficulties that stem from the cold war, for a minimum of provocation and a maximum of steadiness and understanding. I suggest that one way of strengthening English speaking unity is for the rest of us to show some of that patience and understanding of American leadership and American policy.

LESTER B. PEARSON

We should also not hesitate to speak out in public recognition of the generosity, the constructive energy and imagination of the American people as they carry the Atlantean burden of world leadership and power; something which they never sought but which they are bearing in a way which may already have meant our salvation from those aggressive, expansionist forces eager to destroy our freedom and erase our future.

But we Canadians also know, from our own relationship with the United States, which is closer than that of any other country, that the sound and fury of contemporary clamor, while it may at times mar and even conceal, cannot destroy the noble qualities and the deep strength of this land on whom there now rests (for there is no other strong foundation) the hopes of all peoples, not merely English speaking peoples, for free existence.

One way of strengthening our unity is to resist vigorously the temptation, which occasionally presents itself, to indulge in the somewhat novel but dangerous pastime of plucking the eagle's feathers.

May the eagle in its turn learn, as the lion learned long ago when having its tail twisted, that this kind of attention is (in one sense) merely a recognition of its primacy among the birds and animals; even among the Canada geese and beavers!

The British in their greatest imperial days, and they were far easier days than those of the mid-twentieth century, learned that power did not normally inspire affection. They learned also that when power is used rightly, and rule is based on justice, they could win respect. Possibly this is a better result to achieve.

As the editor of the New Yorker once said, "Don't try to make your neighbor love you. It will only make him uncomfortable. Try to gain his respect."

GREATEST MENACE

There is another aspect of contemporary national and international life which has a bearing on English speaking and, indeed, free world co-operation—our attitude to the Communist conspiracy which, harnessed to the might of Soviet Russia, is by far the greatest single menace to peace in the world today.

The occasional traitor in any of our countries can do much harm to all of us. We know that from hard experience. But I venture to say he cannot do nearly as much harm to our security as suspicion and lack of mutual trust can do to the co-operation and unity of the coalition on which our security must largely rest.

While slackness in these matters is bound to lead to recriminations, a fundamental difference of approach to them, of emphasis and of method, can also cause differences and difficulties inside nations and between nations, though they are trying to reach the same basic objectives.

We will, I think, keep these differences to a minimum if, on the one hand, we remain alert and realistic about the serious and present nature of the Communist menace, and if, on the other hand, we refuse to get panicky or be stampeded into the wrong way of doing things; if we stick to those tried and tested principles of justice and law; of scrupulous regard for the rights and liberties of the individual on which alone can national strength be permanently established.

This is not being soft to communism, or any other "ism." It is showing sanity and common sense, and an understanding of the really enduring sources of strength and greatness.

Enemies Creep, Glide and Lie in Wait In Every Corner of the Undersea World

By DR. G. CLIFFORD CARL, Director, Provincial Museum

THE rocky cove in which Kisutch and his two companions found themselves ended in a crevice in which the wavelets of the rising tide wheezed and sucked. At the base of the crack where the dividing rock faces sloped into deep water a mass of reddish-purple sea-urchins clung, their prickly, globular shapes plugging the entrance to the fissure and crowding far back into the shadows of the distant recesses.

Dr. Carl

Most of the urchins remained motionless as if content with the particles of food carried to them by the tide but a few on the outer edge of the colony moved slowly over the rock, clinging to the sloping surface by means of long, thread-like tube-feet, each ending in a sucker.

Progress was aided in part by the levering action of the spines, each of which operated on a ball-and-socket joint, and also by the five strong teeth which projected through the mouth opening on the lower surface of each globe. The rock beneath each animal and in its immediate vicinity was cleaned of vegetation by their methodical cropping.

Above the colony of urchins a shelf of rock gave anchorage to a bed of bladder-wrack which swayed limply in unison with the water movement. Each frond, dividing equally at the nodes, formed a fan-shaped structure ending in inflated bladders like swollen tips to rubbery fingers.

The gas-filled vesicles pitted with spore-forming organs buoyed up the plants so that the leaf-structures floated free of the rock to which they were attached. In the spaces between their stems a number of blennies foraged, using sinuous motions of their eel-like bodies in moving over the exposed rock-face.

Where the bottom dropped more steeply downward a group of rock-fishes swam in and out of focus as they worked over the sloping surface in search of food. They moved by fanning strokes of the broad side fins with occasional thrusts of the tail fin, particularly on the turns. Braking and reverse movements were also accomplished by the side fins, enabling the fish to explore a crack and then back out.

Each time a fish came to a full stop the belly fins were extended and the dorsal fin with its sharp spines became fully erect. On resuming its forward motion the fins were folded back in a relaxed position. Whenever an amphipod or a small fish became exposed by their searchings it was immediately snapped up by the nearest rock-fish; when a larger potential victim appeared several rock-fish joined in the chase, the winner making a capture by an extra burst of speed.

The grilse swam over the busy rock-fish without attracting their attention and passed across the end of the cove.

Near the far side a number of blocks of stone lay upon the bottom at many angles, creating a series of dark caverns beneath them, places of retreat for creatures that shun the light. The entrance-way to one shelter was partially blocked by an accumulation of crab and clam shells which were being picked over by a few perch intent upon a meal.

The salmon circled a few times overhead, seemingly interested in this activity, but when they saw a long tentacle creeping forth from the hole they shied off toward the open water.

Two other tentacles joined the first, each flowing over the rubble as if feeling its way; close behind came a brownish sac-like body trailing other tentacles from the shadows of the cavern. Just clear of the entrance-way the octopus paused while it gazed into the turbid water through slitted eyes.

Water passed into one opening beneath the mantle and out another in a series of slow pulses as the animal's body swelled and contracted rhythmically and a wave of darker color gradually spread over its surface.

A red rock-crab appeared a short distance beyond the resting mollusc. As it sidled over the uneven bottom the octopus rose slowly in the water, swam over the crab with an undulating motion of the webbing between the tentacles and sank over its victim, enveloping it in the folds of its soft body. Immediately a tentacle was thrust beneath the web to locate the crab and to hold it while it was being killed by a bite from the parrot-like beak.

The octopus remained in position while the contents of the crab's shell were being digested and drawn into its stomach. The grilse moved off to seek food elsewhere.

ALL THINGS CONSIDERED

By STUART KEATE

Names Make News...

DO NEWSPAPER readers like journals of opinion? In recent months The Times has put on 1,420 new subscribers—but in the hours immediately following the by-election won cancellations from a covey of distinguished names: **Phil Gaglardi, Eric Martin, Lyle Wicks** and **Premier W. A. C. Bennett,** who discontinued the two copies he used to receive in his office. Which is a pity, because now he won't see the compliment we're going to pay him. Callers at WACB's office this week say he is listening better than at any time since he took over. The first Socred minister to resume the Times, we predict, will be Works Minister **Gaglardi,** who has the best sense of humor in the party.

Keate

★ ★ ★

A. Davidson ("Davie") Dunton, the smart young CBC boss, will take newsmen on a tour of Vancouver's new TV set-up, Dec. 15 . . . **Dave Armstrong** telephoned **Gordon Reid** from Honolulu the other day to say that he was "bored" and anxious to get back home . . . In a taped interview from Waikiki Beach, heard here yesterday, Armstrong chatted with **Barney Olson,** who said that Victorians booked for the Christmas season at Diamond Head included his brother, **Speed Olson,** and the **Fred Mannings** . . . **Hugh Bartlett,** for many years announcer of "The Happy Gang" radio show, is in a Vancouver Hospital. His condition is described as "poor."

★ ★ ★

The many admirers of **Maurice Humber,** the Bard of Lower Bastion Street, will be glad to hear that he's on the mend and may soon be resuming his chrome-plated rondolays. He's been ill since last Christmas Eve . . . Newest member of Rotary Club is **Graham Steed,** whose organ tones did strange things to the public address system in Christ Church Cathedral last Sunday . . . **Boss Johnson** and his wife anticipating a Christmas visit from their son **Byron Jr.,** who's flying home from Harvard Business School to be with the folks . . . **Bill Heaney** will make some kind of history January 1 when he starts trucking newsprint from Elk Falls to Victoria papers; the first time paper hasn't been brought in here by sea . . . **Punch Roberts** should be intrigued to learn that a survey done by **Weekend** magazine shows readers love color-covers of dogs—but can't stand cats!

★ ★ ★

Attention service clubs: **Gerald Clark,** a fine speaker, is coming to the Coast the third week in January and is available for a spot in Victoria, in which he'll discuss his recent trip to Russia . . . Six of his articles appeared in The Times . . . In his maiden speech in the House of Commons, Victoria MP **Frank Fairey** quoted (of all people!) Premier **Tommy Douglas,** as follows: "The people of B.C. look upon others with the pity of Adam and Eve looking at someone who wasn't born in the Garden of Eden." Impartial gallery reporters opined that **Fairey** made a highly favorable impression with his initial effort . . . Local bond men concede that **Harold Henderson** scored a scoop, in the best newspaper tradition, when he landed that $100,000 Saanich issue . . . Best picture in town this week: **"The Captain's Paradise,"** which proves conclusively that Guinness is Good For You.

★ ★ ★

Although she had no collection machinery at hand, **Dr. Lotta Hitschmanova's** address on the Korean orphans proved so moving that individual Rotarians pressed $108 in cash and cheques into her hand after her talk . . . Because she needs so much more, The Times is undertaking sponsorship of a Korean Orphans' Christmas Fund, the first newspaper in Canada to do so. Remember: there are 50,000 war orphans with no place to sleep, not enough clothing, and no regular issue of food—and $1 will feed five Korean children with Canadian barley gruel for one month.

★ ★ ★

Their mothers and fathers died that we might live. Let's fight to keep the innocents alive.

YOUR HEALTH

By DR. WALTER C. ALVAREZ

Aid in Parkinson's Disease

Dr. Alvarez is Emeritus Consultant in Medicine, Mayo Clinic, and Emeritus Professor of Medicine, Mayo Foundation

Scores of patients write asking if there isn't something that will cure Parkinson's disease. There is not likely to be any cure because in these cases a part of the brain is injured. Recently I mentioned a drug which has been tried out at the Mayo Clinic with hopeful results. At that time, the drug had only a laboratory number, but today it is called Pagatine and it can be obtained by druggists. Another drug which is still known by a laboratory number (MKO-2 or Benzotropine sulphate) is said to be helping some patients with Parkinson's disease. In some cases it has advantages over the ordinary type of atropine so commonly used. A report on this substance, made by Drs. D. O. Dougherty and F. M. Forster, is in the Medical Annals of the District of Columbia, for May, 1953.

Alvarez

A GREAT ACHIEVEMENT

It has just been reported by Dr. Vincent Du Vigneaud and his associates at Cornell University Medical College, that they have synthetized oxytocin, an important hormone derived from the pituitary gland. This drug is useful to the obstetrician because it causes the uterus to contract strongly. It, also, can cause the woman's breasts to secrete milk. This synthesis is a big achievement because the molecule is such a large complicated one.

A second hormone from the pituitary gland, named vasopressin, has almost been synthetized. It tends to raise blood pressure, and can keep the kidneys from secreting too much urine.

During the last 30 years there has been an astounding advance in man's ability to make for himself new drugs.

In the American Medical Association Laboratories, Robert R. Stark and Walter Wolman studied six attached cigarette filters. With one of them which is made of asbestos laminated with paper, only 8 per cent of the nicotine in the tobacco reached the smoker's mouth. The corresponding amount in the smoke of an ordinary cigarette is 21 per cent. Recently, the most efficient of the filter tips tested has been modified so as to pack the material in the filter more loosely. This was needed to lessen the strain on the smoker; in other words, he now will not have to suck so hard on his cigarette. But, as the result of the change, the nicotine transferred to the smoker's mouth has risen to 13 per cent.

Actually, in an ordinary cigarette, the concentration of nicotine in the smoke is about 0.25 percent of the weight of the cigarette. Perhaps the most desirable function of a filter on a cigarette is to cut down on the amount of tar taken into the lungs. It is this tar that, after many years, can produce a cancer.

CAUSE PERSONALITY CHANGE

In a recent article Dr. N. Schaffer reported having seen puzzling changes in the personality of children who were under treatment with antihistaminic drugs. Before the medicine was given, all of these children were well adjusted and fitting well into the life of their family. Soon the child's teachers called the attention of the parents to a lack of interest in school work, to outbursts of temper, to antagonism to the teacher, or to crying spells. Sometimes the child was overly apprehensive. Fortunately these symptoms disappeared within two or three days after stopping the drug. Later in some cases, when antihistaminics were given again, the behavior symptoms returned.

This is not so surprising because adults when they take antihistaminics often become sleepy and dull, and their judgment may be clouded. Some of the airplane companies will not let a pilot fly if he is taking an antihistaminic.

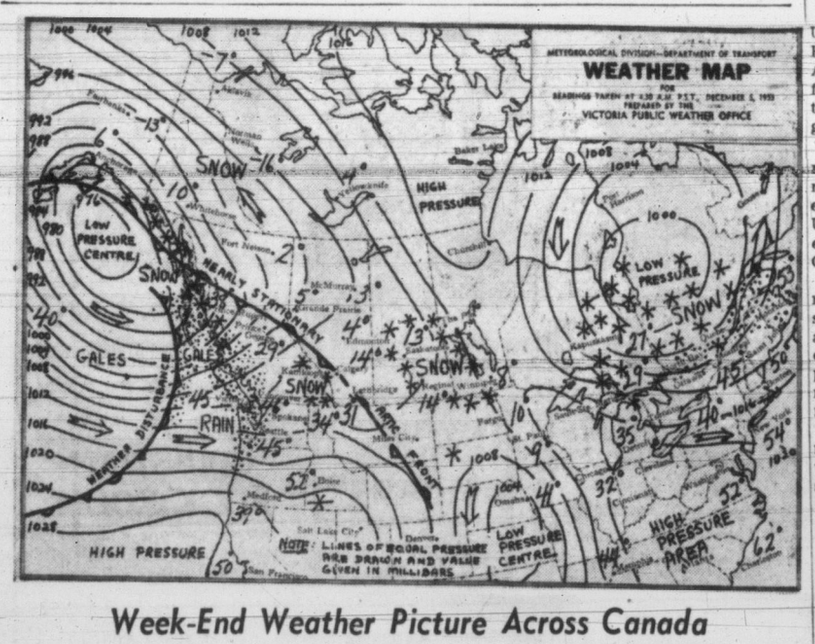

Week-End Weather Picture Across Canada

VICTORIA'S SUNSHINE RECORD TO DATE, 1953—1,902.9 HOURS

SYNOPSIS: Mild weather continued over night through most of the province with coastal minimums ranging from 35 to 45 degrees and the interior 20 to 25 degrees. The coldest spot was Smith River on the B.C.-Yukon border at 16 degrees below zero.

Rain fell at most coastal points with Sprin g Island and Estevan Point on the west coast of Vancouver Island receiving 1.90 and 1.45 inches, respectively. Light snow fell at many interior points.

Another storm was approaching the Quee n Charlotte Islands this morning and will cross the province during the day. There is still no ap parent end to the present series of disturbances.

DOMINION PUBLIC WEATHER OFFICE 9 A.M. FORECASTS

Forecasts valid until midnight Sunday.

VICTORIA—Cloudy with a few showers overnight and Sunday. Not much change in temperature. Winds southwest 25 tonight and decreasing to southwest 15 by Sunday morning. Low-high Sunday, 40 and 45.

WEST COAST—Cloudy with scattered showers tonight and Sunday. Not much change in temperature. Winds south 15 Sunday. Low-high Sunday at Estevan Point, 40 and 45.

VANCOUVER, GEORGIA STRAIT — Cloudy with a few showers overnight and Sunday. A little cooler. Winds southwest 25 late today and becoming light Sunday. Low-high Sunday at Vancouver and Nanaimo, 38 and 45.

TEMPERATURES

	Min.	Max.	Precip.
St. John's	26	35	--
Halifax	45	49	--
Montreal	45	54	.22
Toronto	40	55	--
Winnipeg	5	16	--
Regina	17	20	.02
Saskatoon	10	22	.11
Lethbridge	14	31	.10
Calgary	10	29	--
Edmonton	3	24	.05
Kamloops	25	32	--
Penticton	38	39	--
Vancouver	40	44	.12
VICTORIA	42	45	--
Kimberley	22	34	--
Prince Rupert	32	40	.69
Prince George	25	28	.07
Fort St. John	2	10	--
Seattle	41	45	--
Portland	43	44	.07
Chicago	32	58	..
San Francisco	39	53	--
Los Angeles	49	64	.06
New York	53	59	.80
Whitehorse	7	15	.02
Ottawa	40	53	.40
New Westminster	37	44	.62

TIDES AT VICTORIA (Pacific Standard Time)

	Time H.M.	Ht. Ft.	Time H.M.	Ht. Ft.	Time H.M.	Ht. Ft.	Time H.M.	Ht. Ft.
5	6.41	9.2	7.27	9.1	11.39	9.9	20.41	1.8
6	7.06	9.4	8.09	9.3	11.57	10.1	21.15	1.5
7	7.36	9.5	8.45	9.4	12.23	10.1	21.52	1.3
8	8.10	9.5	9.33	9.4	12.54	10.1	22.33	1.4
9	8.42	9.5	10.28	9.4	13.29	9.9	23.14	1.7
10	9.07	9.4	11.28	9.1	14.05	9.4	23.56	2.3

TIDES AT POINT ATKINSON (Pacific Standard Time)

	Time H.M.	Ht. Ft.	Time H.M.	Ht. Ft.	Time H.M.	Ht. Ft.	Time H.M.	Ht. Ft.
5	6.00	14.7	11.07	11.7	15.09	13.5	22.50	2.2
6	6.39	15.2	11.53	11.9	15.46	13.4	23.24	1.7
7	7.19	15.5	12.36	12.0	16.14	13.4		
8	0.01	1.5	8.00	15.6	13.18	11.9	16.54	13.1
9	0.42	1.6	8.39	15.7	14.01	11.5	17.41	12.8
10	1.22	1.9	9.17	15.6	14.51	11.0	18.36	12.2

SAANICH INLET

To determine tides in Saanich Inlet area: For higher high water deduct 14 minutes; for lower low water deduct 35 minutes; for half-tides (those other than highest and lowest) deduct 32 minutes.

COWICHAN BAY

To determine tides in Cowichan Bay area: For higher high water, deduct 16 minutes; for lower low water, deduct 35 minutes; for half-tides deduct 33 minutes.

SUNRISE, SUNSET, SUNDAY

Sunrise ....7.51 Sunset 16.19

SUNRISE, SUNSET MONDAY

Sunrise....7.52 Sunset....16.18

What's Your Opinion?

By DAVE STOCK and IRVING STRICKLAND

Do you think there would be any advantage to having a parks board look after our parks, rather than leaving it up to the city council?

Oliver Amor, elevator man, Jones Building, 312 St. James Street—"I think we'd be better off. I think a board of park commissioners here would be more interested in the subject and would spend more time on the matter than council. Maybe we'd get more playgrounds from a board. I would say we needed more playgrounds here."

Mrs. David Leeming, manager of Victoria Floral Co., Prospect Lake—"I'm afraid once a board was set up costs would go up too. It's the taxpayers' money you are dealing with, we must remember that. What's the matter with our parks? There's nothing really wrong with those we have. I agree we could do with a few more, but I don't think it's necessary to have a parks board to do the job."

Cec. Lewis, proprietor of C. Lewis shoe store, 1446 Oliver Street—"I think that would be a good idea.

The city is large enough now, and there are a sufficient number of parks around to justify a board. In fact, it would probably be a good idea to have a board to look after Beacon Hill Park instead of having the mayor and council running out there."

Aubrey Kent, president of Kent's Ltd., 228 Douglas Street—"Not as far as I'm concerned. I think the parks department is doing a fine job now. If you get a multiplicity of boards, it's taking away authority from the council. I would prefer to leave parks in the hands of the city. The men there have a better understanding of the situation because they have the responsibility of raising the money; not only spending it. There are too many boards now."

Miss Joan McDonald, stenographer, Arthur E. Haynes Real Estate, 245 Russell Street.—"I think it would be better if we had a board. A board would devote itself to the one thing and we might have better parks and park facilities. Too many of our parks are just empty fields. There isn't much for the kiddies here."

Arctic Bishop Enlists Four British Aides

LONDON (CP) — Rt. Rev. Donald B. Marsh, Anglican bishop of the Canadian Arctic, sailed for home today a little hoarse but happy after a gruelling one-man recruiting campaign.

In a pre-departure interview, the 49-year-old bishop said he is pleased with the results of his tour, having received offers from at least four British theological students. He has also persuaded an engineer to join the staff of a hospital in the Canadian north.

During the last two months Dr. Marsh roamed Britain in search of young men to preach and educate Eskimos in his 1,750,000-square-mile northern diocese.

He made 130 speeches during his tour and his audiences have ranged from the congregation of St. Paul's Cathedral to a handful of 14-year-old girls. On at least one occasion he addressed seven gatherings in a single day.

He sailed today from Liverpool aboard the liner Ascania and will arrive in Toronto around Dec. 16. He will fly north Jan. 1 to Fort George on the east shore of Hudson Bay. It was in the same region that Dr. Marsh started his work in 1926 when he built his own house and mission station at Eskimo Point.

Vernon Man To Be Full-Time Paid UBCM Official

VANCOUVER (CP) — The Union of B.C. Municipalities Friday named Theo R. B. Adams of Vernon, B.C., as the first full-time paid executive in the 50-year history of the organization.

The 40-year-old former Vernon mayor will take over the newly-established post of executive director January 1. UBCM headquarters will be established in New Westminster City Hall.

Mr. Adams, a veteran of municipal administration, was selected from among 18 other applicants at a closed meeting of the UBCM executive. His appointment was the only announcement made following the meeting.

Father of four children and now manager of Okanagan Investments Limited, Mr. Adams served as Mayor of Vernon from 1948 to 1951 and is a former UBCM vice-president.

Hot Dog Privileges Okayed for Symphony

KITCHENER, Ont. (UP) — The Kitchener Auditorium Commission has ruled that concert goers may continue to munch hot dogs during intermissions at symphony concerts.

A music lover had complained about the sale of hot dogs midway in a recent concert by the Toronto Symphony.

Auditorium Manager H. M. Crosby replied that many persons drive long distances to attend the concerts and need the nourishment of a hot dog.

NEW 1954 AUSTIN SOMERSET
NOW AT
THOMAS PLIMLEY LTD.
1010 YATES ST. Phone G 7161

ISLAND DIGEST

CHEMAINUS — Western Forest Industries Ltd. has taken out a $50,000 building permit from North Cowichan municipality for industrial chip conveyors and scow loading pickets on its wharf here.

★ ★ ★

DUNCAN—Union business agents "invited" Duncan this week from Victoria to enroll employees in retail clerks, operating engineers, laborers, municipal workers, and truck drivers' unions.

★ ★ ★

DUNCAN—Inquest into the death Nov. 30 of Victor Connor in his buckhouse at Youbou will be held here Dec. 8, according to Col. J. H. Boyd, Lake Cowichan coroner.

★ ★ ★

COURTENAY — Plans are being considered here for the addition of a gymnasium at the agricultural hall for the use of young people of the district. Architects Wade and Stockdill of Victoria have been asked to prepare sketch plans for the proposed building.

★ ★ ★

LANGFORD — Executive of Langford Community Club will meet at the community hall Wednesday at 8 p.m. A general meeting for this month has been canceled, but a Christmas party for children of club members will be held Dec. 23 from 7 to 9.30 p.m.

★ ★ ★

LADYSMITH—John Ulinder, fund campaign chairman of Ladysmith and District Hospital Foundation, announced Friday that $20,000 has been subscribed to the fund to build a new hospital in the district. Objective is $100,000.

PRAIRIE ROUND-UP

Paid for Drugs Shipment To Poland; Swindle Probe

CALGARY (CP)—A swindle perpetrated on a Calgary man in which $67 worth of drugs slated for a child in Communist Poland were paid for but never delivered is under investigation by Calgary police.

Karl Carrol told police he received a letter from his sister in Poland early in the year in which she said she needed certain drugs, not available there, for treatment of one of her children. She sent along a prescription.

At about the same time, Carrol said, he noticed an advertisement in an Ontario Polish weekly newspaper in which a "drug company" stated it could deliver drugs to Poland.

Carrol said he sent the prescription, received a bill for $67 which he paid, and received a receipt.

A month ago, the victim told police, he received a letter from his sister saying the drugs had not arrived.

He wrote the drug company and his letter was returned marked "not known at this address."

MERCY FLIGHT

EDMONTON (CP)—An RCAF Dakota arrived here early today with a seriously ill polio patient after being diverted from a search for a missing civilian aircraft in northwestern Alberta.

The Dakota, carrying a portable iron lung and two doctors, completed a 275-mile flight from Grand Prairie, 275 miles northwest. The patient, J. Shannon, 26, was taken to hospital.

The craft was one of four Dakotas which had been searching for a Cessna 180 that disappeared Nov. 22 with three men aboard.

ACCIDENTALLY SHOT

PORTAGE LA PRAIRIE, Man. (BUP) — Aircraftsman Robert Walter, 22, of Vancouver, was reported in serious condition today after being accidentally shot in the stomach.

Walter, stationed at the RCAF advanced flying school here, was hit by a bullet last Thursday night when he was handling a rife in his barrack room. It accidentally discharged, according to his roommate, who witnessed the accident.

ASK POLIO AID

EDMONTON (CP) — Dr. A. Somerville, deputy provincial health minister, says the Alberta health department has asked the armed services for nursing help to combat the polio epidemic in Alberta.

Commenting Friday night on an Ottawa report that Alberta can gain federal aid by asking the federal health department, Dr. Somerville said there is plenty of medical help and the province has asked only for nursing aid from the armed services.

He said he did not anticipate further requests for aid from other federal departments.

WINTER ARRIVES

WINNIPEG. (BUP) — The eastern plains and northland shivered today under bleak snow-laden winds and freezing temperatures.

But a warm Chinook fanned southern Alberta, lifting the mercury there to 35 and above.

Up to two inches of snow fell Friday night across northern Alberta, Saskatchewan and Manitoba, and snow flurries were putting a new coating of white on the southern Manitoba prairie.

Fort Churchill, 600 miles north of here, was the coldest recorded point in the west, according to the Dominion Weather Bureau. The mercury was hovering at around zero, and was not expected to rise above 10 degrees.

Edmonton was told not to expect the mercury to top 25, but it was 10 degrees warmer in the Chinook cattle-country belt of southern Alberta.

In southern Saskatchewan and Manitoba, temperatures ranged from 15 to 25 degrees, with winds of up to 15 miles an hour.

Want Subway

MONTREAL (BUP) — The Montreal Board of Trade said today it was high time Montreal had a subway and urged its members to pressure the city fathers into getting one built.

IT IS WISE TO TAKE CARE OF YOUR EYES
G. H. E. GREEN
768 FORT STREET OPTOMETRIST PHONE B 7512
B.Sc., M.A., D.Paed.

The Employee . . . the Women Shoppers and the Business Man will benefit from a
PARKING LOT
To relieve our parking problem and bring added revenue into our city, I would promote the development of a huge parking area a few blocks outside of the business district—then run a low-fare shuttle service the few remaining blocks downtown.

For Added revenue . . . Increased Services for your City . . . and A Future For Your Children
Vote
SKILLINGS
FOR MAYOR

WIN the $780.00 Jackpot on CKDA's
FIESTA — 11.05 A.M.
Monday through Friday
RIDDLE—
I'm a popular food,
Low in price;
I can taste so good,
And sometimes hot nice.
I'm found in most lands;
I'm easy to cook;
If you want my name,
I'm in your cookbook.
I contain a substance insoluable in ether.
I am used for main courses and desserts.
I can be served either hot or cold.
I am sold under a number of brand names.
I am usually served with other things.
I can be roasted, fried, boiled, and broiled.
NABOB TEA
SEIKO ORANGES
ROBIN HOOD PRODUCTS
KERSEY'S PEANUT BUTTER

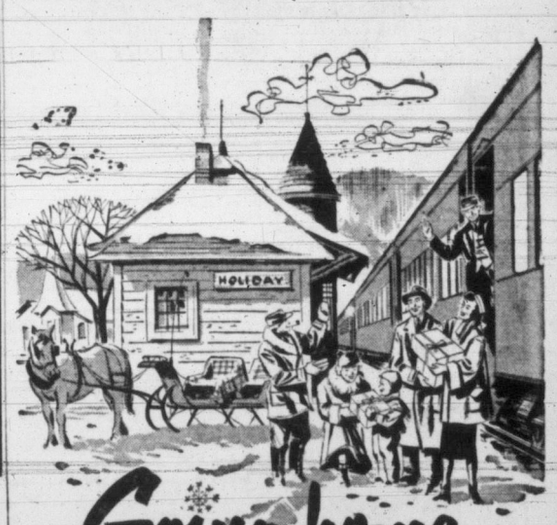

Going home for Christmas?
PLAN EARLY TO TRAVEL BY TRAIN FOR DEPENDABLE SERVICE
Make your reservations now for that holiday train trip home. Your folks will know just when to expect you . . . and you'll have no worries about blustery winter weather as you sit back and enjoy yourself! You have your choice of restful sleeping accommodations or cheerful day coaches . . . grand meals in the spacious dining car . . . room to stretch your legs and visit with friends enroute. Travel by train — you'll arrive relaxed, refreshed and in a holiday mood!
A PREPAID RAIL TICKET — IDEAL CHRISTMAS GIFT
Bring the family together, send the gift that says "Come and be with us for Christmas" a prepaid rail ticket — costs no more — Your railway agent will arrange prompt delivery. Ask him today about this ideal Christmas gift.
CANADIAN NATIONAL | CANADIAN PACIFIC

A staunch old friend
Lamb's NAVY RUM
A rum of unsurpassed quality. Dark, but light bodied. Delicate Aroma. Blended from a select choice of famous old rums. Ask for it today!
DEMERARA
Lamb's NAVY RUM Blended and Bottled
This advertisement is not published or displayed by the Liquor Control Board or by the Government of British Columbia.

THE CHURCH PAGE

By LANCE WHITTAKER

An all-too-short tour of Vancouver Island Canadian Clubs last week demonstrated that interest in B.C.'s Sons of Freedom is not confined to newspapermen who edit church pages.

Attendance was in one case over 100 and never fell below 75, despite consistently inclement weather. At three of five meetings discussion was eventually halted because of the late hour.

Lack of background knowledge of the sect was admitted by those who came to listen, and the press received a large share of the blame. There was general agreement (except by the speaker) that the newspapers had stressed too much the "sensational" aspects of the problem.

Whittaker

The suggestion was made many times that the 45-minute talk given to the Canadian Clubs might well be printed for the purpose of setting the matter in proper perspective.

The answer to that is simple, and goes far to absolve the press of the "sensationalism" charge . . . the story of the Doukhobors is in print, in many forms, and has been for a long time.

Because of the exigencies of space (brought on, like many other difficulties, by the economics of our age) newspapers can no longer interpret current events except in the strict day-to-day sense, if indeed they ever could. Few well-informed people depend entirely upon their newspaper for their knowledge.

'Sons' a Particular Problem

The case of the Sons of Freedom is a particular problem, in that the immediate event which makes headlines is invariably flambuoyant, clouded by the sect's habit of expressing itself in mystical forms, and relying, as a rule, on subsequent events, often long delayed, for adequate explanation.

Essential to understanding are these basic elements:

1. The Sons are a militant religious sect comparable to the zealots of burned women as witches in New England in the early days of the Puritans.

2. Their doctrine admits subservience only to divine law; no temporal authority of any description is recognized.

3. They believe that all necessary learning is contained in the Bible, all culture in their hymnology, and that any other knowledge is either unnecessary, worldly, or actually wicked.

4. While the number of Doukhobors in Canada has grown from 7,396 in 1899 to over 23,000, the number of Sons (who consider themselves the repository of the real faith) numbers less than 2,000.

5. Their natural inclination, plus the continual defection of their people over the years, leads them to welcome martyrdom of almost any description. Legal retaliation for law-breaking is invited, and hardships at the hands of the police are realistically imagined. This attitude, often found in such people, is developed subconsciously, as an armor, tending to confirm them in their faith and to lead back, through sympathy, the apostates.

Freedom of religion is one of the great four freedoms in which Canada as a nation has subscribed. To deal with a people who rely upon that principle while defying the laws we have laid down to safeguarding all prinliples and rights is no simple matter.

If, when our history is written, we are to escape a charge of persecuting a religious people, it will only be by thorough understanding of the problem confronting us and by endless Christian patience in dealing with it.

Roman Catholic Now Largest Body of Christians in U.S.

By GEORGE CORNELL

NEW YORK (AP)—The Roman Catholic Church, once the smallest Christian body in the United States, today is the largest. Its membership, now 30,500,000, has shot up by 37 per cent since 1936.

Reasons given for the growth include:

1. Immigration in the last half of the 19th century from Ireland, Germany and other European countries boosting membership from 1,250,000 in 1850 to 14,250,000 in 1906.

2. Opposition to artificial birth control. Among Roman Catholics the annual birth rate is about 35 per 1,000. Among the general population it is 24.

Probably the most rapid recent growth has been in California. In the Los Angeles archdiocese the count has risen by 107,000 since last year to 942,000 in 1953.

Across the United States there are 15,802 Roman Catholic churches, 11,445 elementary and high schools, 240 colleges and universities, 439 seminaries, 275 homes for aged, 341 orphanages, 782 general hospitals, 119 special hospitals and 156 protective institutions.

These establishments are run by 45,222 priests, 158,946 nuns, 167 bishops, 26 archbishops and four cardinals. The church has 104 diocesan newspapers, 29 foreign-language newspapers, four of them dailies, and three nationally circulated newspapers.

These grew from approximately 100 Catholics who landed in 1634 in Maryland, Baltimore was the first diocese.

Sword of Viking Era Discovered In Labrador

ST. JOHN'S, Nfld. (CP)—The Newfoundland Museum announced Thursday discovery of a sword believed to be of the Viking era.

The sword was found at Aillik, Labrador, some time ago but the discovery was not previously announced.

Museum curator Leo English said he believes the sword—if it is from the Viking era—to be the only authentic record of Vikings in the Western Hemisphere.

WISE GODDESS

Minerva was the ancient Roman goddess of wisdom and good counsel.

ALD. MRS. MARGARET CHRISTIE

Soliciting for support for one more year to finish my job.

CITY CHURCH SERVICES

Anglican

CHRIST CHURCH CATHEDRAL
Holy communion will be celebrated at 8 a.m. in the Cathedral and at 10 a.m. in the James Bay Hall. Choral eucharist will be sung at 11 a.m. and evensong at 7.30 p.m. The dean will be the preacher at both the morning and evening services.

ST. MARYS, OAK BAY
Holy communion at 8.30 a.m. and 12 noon. (The AYPA are asked to attend the early communion service.) Mattins and sermon, 11 a.m. Evensong and sermon, 7 p.m. Preacher will be Rev. J. S. P. Snowden. Sunday school: senior, 9.45 a.m.; pre-primary, primary, and junior 11 a.m.

ST. JOHN'S
Canon George Biddle will be the preacher at both services. His topic at 11 a.m. is "What is man that thou art mindful of him?" and at 7.30 p.m., "Go!" After the evening service the picture "The Prior Claim" will be shown. Holy communion will be celebrated at 8.30 a.m. and again at 11 a.m. Sunday schools are at 11 a.m. Frederick Chubb will play organ preludes from 7.10 p.m.

ST. MATTHIAS
Holy communion, 8 a.m. Choral eucharist, 11 a.m. Evensong, 7.30 p.m. Rev Canon F. E. M. Tomalin.

St. Michael's, Royal Oak—Holy communion, 8 a.m. Matins, 11 a.m. Rev. N. J. Godkin.

St. Columba's, Strawberry Vale—Sunday school, 10.15 a.m. Evensong, 7 p.m. Rev. N. J. Godkin.

Good Shepherd, Prospect Lake—Holy communion 9.30 a.m. Sunday school, 10.15 a.m. Evensong 3.30 p.m. Rev. N. J. Godkin.

St. Mary's, Metchosin—Holy communion, 11 a.m. Rev. H. M. Bolton.

Holy Trinity, Sooke—Evening prayer, 3 p.m. Rev. H. M. Bolton.

Brentwood College Memorial Chapel—Morning prayer, 10.30 a.m. Rev. Norman A. Lowe.

St. Alban's, Ryan at Belmont—Holy communion, 8 a.m. Church school, 9.50 a.m. Matins, 11 a.m. Evensong, 7.30 p.m. Rev. W. E. Greenhalgh.

St. Mary's, Bolcheim Road—Holy communion, 8 a.m. Church school, 10 a.m. Choral eucharist, 11 a.m. Evensong, 7 p.m. Rev. Canon R. Willis.

St. Saviour's, Victoria West—Holy communion, 8 a.m. (Corporate communion for all church organizations.) Sung eucharist and address, 11 a.m. Evensong and address, 7.30 p.m. Beginners' and children's church, 11 a.m. Rev. Douglas Kendell.

Good Hope Mission (Chinese)—Holy communion, 11 a.m. Rev. J. A. Partridge.

St. Paul's, Esquimalt—Holy communion, 8 a.m. Holy communion (choral), 11 a.m. Evensong, 7 p.m. Rev. J. A. Roberts.

St. Luke's, Cedar Hill—Holy communion 8 a.m. Matins, 11 a.m. Evensong, 7.30 p.m. Rev. Canon F. Pike.

St. George the Martyr, Cadboro Bay—Holy communion, 8 a.m. Sunday school, 11 a.m. Eucharist and sermon, 11 a.m. Preacher, Rev. Canon M. C. T. Percivall. Evensong and sermon, 11 a.m. Preacher, Rev. Canon M. C. T. Percivall. Rev. William Hills.

St. Martin's-in-the-Field—Holy communion, 8 a.m. Church school, 10 a.m. Matins, 11.15 a.m. Evensong, 7 p.m. Rev. Canon S. J. Wickens.

All Saints', View Royal—Matins, 10 a.m. Church school, 11.15 a.m. Rev. Canon S. J. Wickens.

St. John's, Colwood—Holy communion, 11 a.m. Sunday school, 9.45 a.m. Rev. H. J. Jones.

St. Matthew's, Langford—Holy communion, 8 a.m. Sunday school, 11 a.m. Evensong, 7 p.m. Rev. H. J. Jones.

St. Stephen's, Mount Newton Cross Road—Holy communion, 11.30 a.m. Sunday school, 10.30 a.m. Rev. Dr. E. H. Lee.

St. Mary's, Saanichton—Mattins, 10.15 a.m. Sunday school, 11.15 a.m. Rev. Dr. E. H. Lee.

Holy Trinity, Patricia Bay—Litany and holy eucharist, 11 a.m. Rev. R. Melville.

St. Andrew's, Sidney—Holy communion, 8 a.m. Evensong, 7.30 p.m. Rev. R. Melville.

St. Augustine's, Deep Cove—Holy communion, 9.30 a.m. Rev. R. Melville.

United

METROPOLITAN
Dr. F. E. H. James will preach at the morning service on "Good People in Bad Places." Instead of the evening sermon there will be a moving picture entitled "For Every Child a Faith in God." This picture will have an introduction by Rev. Milton Little, Field Secretary of Christian Education in the B.C. Conference. Everyone interested in Christian education should see this picture.

CENTENNIAL
The minister, Rev. Douglas B. Carr, will preach at both services. His morning sermon subject will be "The Splinter and the Log" and in the evening "Overcoming Giants."

FIRST
Rev. Moir A. J. Waters will preach at the morning service on the subject "The Projection of Personality." In the evening Rev. Frank Johnson will take for his topic "The Grace of Christ."

SHADY CREEK
Public Worship, 10 a.m. Rev. W. Buckingham

DEEP COVE
Public Worship, 3.15 p.m. Rev. W. Buckingham.

ST. PAUL'S, SIDNEY
Public Worship, 11.30 a.m. and 7.30 p.m. Rev. W. Buckingham.

LANGFORD
The regular weekly service will be held in Belmont High School, 11 a.m. Sunday School meets at the same hour.

VICTORIA WEST
Church school at 11 a.m. Morning service at 11 a.m. when the congregation will celebrate its 41st anniversary. Preacher will be Rev. Frank Johnson of First United.

JAMES BAY
Sunday School at 11 a.m. Evening service at 7.30 p.m. Preacher will be Rev. S. V. H. Redman who will speak on the Incarnation, "Emmanuel, God With Us."

OAK BAY
Dr. W. W. McPherson will be in charge of the service. His morning sermon is on "A Song in the Heart" while in the evening he will speak on "Friendship's Golden Memory."

FAIRFIELD
Sunday school at 9.45. Rev. William Allan will preach all services. "Christian Discontent" (Willard Ireland soloists) at 11 a.m. "Wearing Shoes of Iron and Brass" at 7.30 p.m.

Baptist

CENTRAL
Dr. J. B. Rowell will preach at both services. At the 11 a.m. service his subject will be "Spiritual Nobility—Searching the Scriptures." At 7.30 p.m. his topic is "I and the Father Are One—For What Reason Did the Jews Crucify Jesus." Sunday School meets at 9.45 a.m.

FIRST
Rev. G. R. Easter will conclude the series on "Five Things You Ought to Know" when he takes for his sermon subject "Real Security." This service will be broadcast over CKDA. Mrs. R. Kroeger is the soloist. In the evening his subject will be "How the Wise Men Came."

EMMANUEL
The pastor, Rev. James E. Smith, will conduct both services. In the morning his subject is "A Mother's Christmas Message" and in the evening "Our Christmas Dinners."

Lutheran

GRACE
Topic of Rev. Paul H. Hoch, at 7 p.m. service will be "Called to Live." Sunday School Christmas practice, 1 p.m. Sunday School, 1.45 p.m.

Presbyterian

ST. ANDREW'S
The services will be conducted by the minister, Dr. J. Lewis McLean. His morning subject will be "God's Revelation" and in the evening "The Coming of the Stranger" second in a series of Advent sermons. The Sunday School meets in the morning, primary and beginners at 11 a.m. and the senior departments at 9.45 a.m.

Other Denominations

CHRISTIAN SCIENCE
That human progress rests upon mankind's understanding of the wholly spiritual origin of man and the universe will be brought out in the lesson-sermon entitled "God the Only Cause and Creator" which will be read at Christian Science services Sunday.

OPEN DOOR CHURCH
A Christmas Silver Tea and Miscellaneous stall will be held from 2.30 to 5 p.m. Saturday. A reader will be in attendance. Rev. E. M. Morre.

VICTORIA TRUTH CENTRE
Rev. Emma Smiley will speak at both the morning and evening services. In the morning her subject will be "The Years the Locusts Have Eaten" and in the evening "Thinking Above the Line."

REV. FRANK JOHNSON SPEAKER ON VIC WEST ANNIVERSARY

Rev. Frank Johnson, assistant minister at First United Church, will be guest speaker Sunday at Victoria West United when the latter's 41st anniversary is marked.

The late Rev. S. D. Chown dedicated the present building on Dec. 16, 1912. An earlier building stood at the corner of Catherine and Wilson streets.

A congregation turkey dinner will be held Wednesday as part of the anniversary celebrations. Rev. S. V. H. Redman is minister.

BRIGHT PLUMAGE

The male scarlet tanager is a bright scarlet bird with black wings but the female is greenish in color.

CHURCH NOTICES

CHRISTADELPHIAN

CHRISTADELPHIAN (Central). Kings Road and Blanshard St. Morning meeting, 11 o'clock. Lecture, 7.30 p.m.

CHRISTADELPHIAN, Orange Hall, 725 Courtney Street. Sunday morning, 11 o'clock. Secretary, G 8293.

SPIRITUALIST

THE FIRST UNITED SPIRITUALIST CHURCH service, Sunday, Dec. 6, 7.30 p.m., at 723 Cormorant Street. Lecture and messages. Rev. Dr. Irwin, of Vancouver. Everybody welcome.

OPEN DOOR SPIRITUALIST CHURCH, 1600 Cook. Sunday, 11 a.m., Mr. G. R. Tingley will speak on "The Kingdom of Heaven." Lyceum will also meet at this hour. 7.15 p.m. song service; 7.30 p.m., trance address by Rev. H. Moore (Dr. Wong, control). Messages will follow. Solo by little Margaret MacCullum and Sylvia Moore Thursday, 8 p.m., spiritual healing and messages.

SOCIETY OF FRIENDS

SOCIETY OF FRIENDS (QUAKER), 1831 Fern Street, off Fort. Sunday meeting for worship, 11 a.m. Visitors are welcome.

GOSPEL HALLS

BETHESDA CHAPEL
Cor. Oak Bay Avenue and Davie Street
10.00 a.m.—Sunday School.
11.30 a.m.—Breaking of Bread.
7.30 p.m.—Message from the Scriptures, speaker, Mr. John Jenner.
8.00 p.m., Wednesday—Prayer and Bible study.
8.00 p.m.—Thursday, Moody Bible film, "The Prior Claim."

OAKLANDS GOSPEL HALL, corner Hillside and Cedar Hill Roads.
Sunday—
10.00 a.m.—Sunday school and Bible classes.
11.30 a.m.—Worship — Breaking of Bread.
7.30 p.m.—Gospel service. Ambassadors Male Quartet. Come and bring a friend.
Tuesday—
6.00 p.m.—Hobby classes.
7.00 p.m.—Children's Treasure Time.
Thursday—
8.00 p.m.—Prayer and Bible study meeting.
2.30 p.m.—Women's Gospel meeting, special Christmas service.

VICTORIA GOSPEL HALL, 935 Pandora Avenue. 11 a.m., worship and Breaking of Bread; 9.30 a.m., Sunday school; 7.30 p.m., Gospel service, speaker, Mr. Stan Beasley, missionary from Newfoundland. Mr. Beasley will also speak Tuesday, Wednesday and Thursday at 8 p.m. Friday, 7 p.m., "The Children's Hour." A happy hour for boys and girls. Pictures and hobbies.

QUADRA BIBLE CHAPEL
Tolmie Avenue and Jackson Street
Sunday—
9.45 a.m.—Sunday School.
11.00 a.m.—Morning service, speaker, Mr. J. Gibson.
12.00 noon—The Lord's Supper.
7.30 p.m.—Gospel service, speaker, Mr. J. Gilmore.
Wednesday—
8.00 p.m.—Prayer and Bible study.
Friday—
6.45 p.m.—Children's story-time hour.
8.00 p.m.—Young Peoples'.
Saturday—
8.00 p.m.—"The Prior Claim," latest sermon from science sound film by Moody Institute of Science.

REFORMED CHURCH

CHRISTIAN REFORMED CHURCH — Service held at the Presbyterian Church, corner Mary Street and Henry Road, Esquimalt. 2 p.m. reading service; 3 p.m., Sunday school. Listen every Sunday, 8.30 a.m. to the "Back to God's Hour," CKWX. Rev. P. Eldersveld.

CHURCH OF CHRIST

CHURCH OF CHRIST, 1620 Fernwood Road. Sunday services: 11 a.m., Bible study; 11 a.m., Breaking of Bread, followed by preaching; 7.30 p.m., evening service. Bible study, Wednesday evening, 7.30 p.m. G 4496.

LATTER DAY SAINTS

THE CHURCH OF JESUS CHRIST OF Latter Day Saints, 802 Esquimalt Road. Sunday school, 10 a.m.; evening service, 7.30 o'clock. Phone G 3647. Everybody welcome.

ST. ANDREW'S PRESBYTERIAN CHURCH
Downtown—Douglas Street at Broughton
Rev. J. L. W. McLean, M.A., D.D.
Organist and Choirmaster: C. C. Warren, L.R.S.M., A.T.C.M.
11.00 a.m.—"GOD'S REVELATION"
7.30 p.m.—"THE GREAT PHYSICIAN"
WE WELCOME VISITORS

EMMANUEL BAPTIST CHURCH
Fernwood at Gladstone
Rev. James F. Smith, Minister. Mr. D. W. Phillips, Organist
Choir Director: Mrs. Alma T. Wittick, A.T.C.M., K.M.T.
11.00 a.m.—"A MOTHER'S CHRISTMAS MESSAGE"
7.30 p.m.—"OUR CHRISTMAS DINNERS"
Take the Haultain Bus to Emmanuel

FIRST BAPTIST CHURCH
Quadra at Mason — Rev. G. R. Easter, B.A., B.Th., Pastor
Mr. Oliver Stout, Organist and Choir Leader
Church Schools, Junior, 9.45, Senior 10.00, Primary 11.00
11.00 a.m.—"Real Security" (Broadcast over CKDA)
Soloist: Mrs. R. Kroeger
7.30 p.m.—Illustrated Song Service
7.45 p.m.—"How The Wise Men Came"
Soloist: Mrs. Sheldrick
Communion Service at end of Morning Service

CENTRAL BAPTIST CHURCH
We Preach Christ Crucified, Risen and Coming Again
Pandora Avenue. DR. J. B. ROWELL, Pastor
Sunday School and Bible Classes at 9.45 a.m.
11.00 A.M.—"SPIRITUAL NOBILITY—SEARCHING SCRIPTURES"
7.30 p.m.—Great Doctrines—The Deity of Our Lord
"JEHOVAH'S WITNESSES"
Jesus Claimed: "I AND THE FATHER ARE ONE."
FOR WHAT REASON DID THE JEWS CRUCIFY JESUS?
Young People's "FIRESIDE," at 9 p.m.
Friday at 8.00—MOODY INSTITUTE SCIENCE FILM "PRIOR CLAIM"

FREE METHODIST
1620 Cook St., Rev. J. Campbell
E 1535
9.45 a.m.—A Lively Sunday School
Two Important Services
11.00 a.m. and 7.30 p.m.
Wednesday, 8.00 p.m.—Prayer Service
New Westminster Choral Group Coming Soon

VICTORIA PRAYER GROUP
(Undenominational)
HEALING STUDIES
Wednesday, December 9th
Christ Church Memorial Hall, 3 p.m.
Open To All

Victoria Truth Centre
". . . and the Truth shall make you free."
Minister: Rev. Emma M. Smiley
11.00 a.m.—"The Years the Locusts Have Eaten"
11.00 a.m.—Children's Church of the Golden Key
7.30 p.m.—"THINKING ABOVE THE LINE"
Tuesday, 3.00 p.m.—Special Healing Service
Wednesday, 8.00 p.m.—"Sermon on the Mount"
Thursday, 3.00 p.m.—Prosperity Meeting
1201 FORT STREET

Kingdom Ministry (British-Israel)
Leader: Mr. A. A. Fryer — Pianist: Miss Ethel James, R.M.T.
Speaker: MRS. ALICE CRESSALL
Subject:
"TO EAT OF THE HIDDEN MANNA"
Sunday, 7.30 p.m., NEWSTEAD HALL, 734 Fort St.

British-Israel World Federation
Victoria Office and Book Room (Room 7), 738 Fort Street. Phone G 7021
Tuesday, December 8th, 8 p.m., Newstead Hall, 734 Fort St.
SOCIAL EVENING
with short Travelogue by MRS. G. E. ALTREE COLEY
All members, families and friends will be welcome.
Tune Station CJOR (600) every Sunday at 12.45 p.m. for broadcast by Rev. E. J. Springett

NEW
MOODY INSTITUTE OF SCIENCE FILM
by
DR. IRWIN A. MOON
"Prior Claim"

Chameleon's tongue in action which is invisible to unaided human eye.
SHOWING:
ST. JOHN'S ANGLICAN CHURCH
Quadra and Mason Streets
Sunday, Dec. 6, 8.30 p.m.
ALLIANCE TABERNACLE
1039 Yates Street
Monday, Dec. 7, 8.00 p.m.
OAKLANDS GOSPEL HALL
Cedar Hill Road
Tuesday, Dec. 8, 8.15 p.m.
GLAD TIDINGS TABERNACLE
842 North Park Street
Wednesday, Dec. 9, 8.00 p.m.
BETHESDA GOSPEL CHAPEL
1900 Oak Bay Ave.
Thursday, Dec. 10, 8.00 p.m.
CENTRAL BAPTIST CHURCH
Pandora Avenue
Friday, Dec. 11, 8.00 p.m.
QUADRA BIBLE CHAPEL
Tolmie Ave. and Jackson St.
Saturday, Dec. 12, 8.00 p.m.
FIRST BAPTIST CHURCH
Quadra and Mason Sts.
Sunday, Dec. 13, 8.45 p.m.
SLUGGETT MEMORIAL BAPTIST
Brentwood Bay
Monday, Dec. 14, 8.00 p.m.
NORTH DOUGLAS TABERNACLE
Douglas St. at Canterbury
Tuesday, Dec. 15, 8.00 p.m.
SIDNEY GOSPEL HALL
5th Street at Sidney
Wednesday, Dec. 16, 8.00 p.m.
PUBLIC CORDIALLY INVITED
FREEWILL OFFERING

ALLIANCE GOSPEL TABERNACLE
Church School, 9.45 a.m.
Morning Worship Service, 11.00 a.m.
LORD'S SUPPER SERVICE, 12.00
Evening Evangelistic Service, 7.30 p.m.
REV. D. A. GUNN
Our Guest Pastor will preach all services.
WE INVITE YOU TO SHARE GOD'S BLESSING WITH US
Don't miss the latest sermon from Science film produced by the Moody Institute of Science—"THE PRIOR CLAIM" at the Alliance Tabernacle, 1039 Yates Street, Monday, December 7th at 8.00 p.m.—Come Early for a Good Seat.

NAZARENE
2721 Graham, off Hillside
"Non-church goers won't feel at home in Heaven"
See You Sunday
11.00 a.m. and 7.30 p.m.
Rev. M. Westmacott, B 6524

Hope Lutheran Church
MO. SYNOD
"A Church of The Lutheran Hour"
Chambers St. and Princess Ave. (off Cook)
Sunday School, 10.00 a.m.
Holy Communion Service, 11.00 a.m.
Adult Bible Class, 8.00 p.m.
C. C. Janzow, Pastor, E 5535

Cook Street Hall—1833 Cook St.
Special Addresses will be given by Mr. J. Bennison, England commencing Lord's Day, Dec. 6th at 3.00 and 7.30 p.m. and on Monday, Wednesday and Friday following at 8.00 p.m.
Subject:
"THE CROSS—IS IT OUTDATED?"
All Welcome

CHURCH OF OUR LORD
REFORMED EPISCOPAL
Humboldt and Blanshard Streets
Rev. J. G. Brown, M.A., D.D.
11.00 a.m.—Holy Communion and Sermon
7.30 p.m.—Evensong and Sermon
"The Battle of Armageddon—When Is It To Be Fought?"

Grace Lutheran Church
The Church of All Nations
Blanshard and Queens
Pastor: Rev. Paul A. Hoch
Service at 3.00 p.m.
Sermon Topic: "Called To Live"
Anthem: "Glory to God" Sergei Rachmaninoff
Sunday School Christmas practice 1 p.m.
Church School, 1.45 p.m.

CHRISTADELPHIAN
Christadelphian Hall
Blanshard and Kings
Public Lecture - 7.30 P.M.
Subject:
THE PEOPLE OF THE BOOK
Morning Meeting, 11 o'Clock
Sunday School, 9.45 A.M.

"Is God Particular?"
Sunday, Dec. 6, 7.30 p.m.
"The Atom and the Devil's End"
Wednesday, Dec. 9, 7.30 p.m.
and
Dr. R. Matiko continues his health message.
Seventh-Day Adventist Church
Pandora and Vancouver
Bring your Bible and prove all thing.

First Church of Christ, Scientist
CHAMBERS ST. and PANDORA AVE.
A Branch of The Mother Church The First Church of Christ, Scientist in Boston, Massachusetts
SUNDAY SERVICES
11.00 a.m. and 8.00 p.m.
Subject:
"GOD THE ONLY CAUSE AND CREATOR"
SUNDAY SCHOOL
11.00 a.m.
TESTIMONIAL MEETING
Wednesday, 8.00 p.m.
FREE PUBLIC READING ROOM and LENDING LIBRARY
638 Yates Street
ALL ARE WELCOME
"The Monitor Views the News"
Over KGO 810 kc., every Tuesday at 9.45 p.m.

How Christian Science Heals
"CAN YOU AFFORD TO CRITICIZE?"
CKMO (1410 kc) Sunday, 8.45 a.m.
KJR (950 kc) Sunday, 9.00 a.m.

2 Fascinating Films!
FOX THEATRE QUADRA at HILLSIDE
"EXILE FROM EDEN" and "SHIELD OF FAITH"
SUNDAY, DEC. 6—2.45 P.M.
Presented by the Christian Business Men's Committee
Everybody Welcome

GLAD TIDINGS TABERNACLE
842 North Park St., 1½ Blocks East of Hudson's Bay Store
Rev. C. B. Smith, Minister—Pentecostal Assemblies of Canada
9.45 a.m.—Sunday School
An interesting hour of fellowship—a class for you
11.00 a.m.—The Pastor—"A Better Sacrifice"
Communion Service—Missionary Offering
7.30 p.m.—Mrs. C. B. Smith speaking on "O, LOVE OF GOD"
A bright evangelistic service, with choir, orchestra and altar specials. Everyone is welcome at our services.
WEDNESDAY AT 8.00 P.M.
"THE PRIOR CLAIM"
A beautiful full color picture, showing the most modern inventions of man. See fish that shoot down their prey, spiders that live in submerged diving bells, birds that balance their eggs on a limb. It is a sermon from science.

SUNDAY SCHOOL PRIZES and AWARDS
CHRISTMAS CARDS
BLOCK CALENDARS
A splendid selection of dignified gifts with the Christmas Spirit. Favorite style calendars and Sunday School supplies. We'll gladly help you in your selection.
WRITE FOR FREE CATALOGUE
66 pages of helpful suggestions. Mail orders given special attention.
CHRISTIAN BOOK ROOM
612 FORT
Just above Government
G 7534

NEW
Moody Institute of Science Film
by
DR. IRWIN A. MOON
"Prior Claim"

to missionary cameraman to miss cameraman
ST. JOHN'S ANGLICAN CHURCH
Quadra and Mason Streets
Sunday, Dec. 6, 8.30 p.m.
ALLIANCE TABERNACLE
1039 Yates Street
Monday, Dec. 7, 8.00 p.m.
OAKLAND'S GOSPEL HALL
Cedar Hill Road
Tuesday, Dec. 8, 8.15 p.m.
GLAD TIDINGS TABERNACLE
842 North Park Street
Wednesday, Dec. 9, 8.00 p.m.
BETHESDA GOSPEL CHAPEL
1900 Oak Bay Avenue
Thursday, Dec. 10, 8.00 p.m.
CENTRAL BAPTIST CHURCH
Pandora Avenue
Friday, Dec. 11, 8.00 p.m.
QUADRA BIBLE CHAPEL
Tolmie Ave. and Jackson St.
Saturday, Dec. 12, 8.00 p.m.
FIRST BAPTIST CHURCH
Quadra and Mason Streets
Sunday, Dec. 13, 8.45 p.m.
SLUGGETT MEMORIAL BAPTIST
Brentwood Bay
Monday, Dec. 14, 8.00 p.m.
NORTH DOUGLAS TABERNACLE
Douglas Street at Canterbury
Tuesday, Dec. 15, 8.00 p.m.
SIDNEY GOSPEL HALL
5th Street and Sidney
Wednesday, Dec. 16, 8.00 p.m.
Public Cordially Invited
Freewill Offering

METROPOLITAN UNITED CHURCH
Pandora at Quadra
Minister:
Rev. F. E. H. James, B.A., B.D., D.D.
Director of Music:
Mr. Charles Palmer, M.A. Oxon., A.R.C.M., A.R.C.O.
11.00 a.m.
"GOOD PEOPLE IN BAD PLACES"
Soloist: Eileen Paul
7.30 p.m.
A Moving Picture
"FOR EVERY CHILD A FAITH IN GOD"
Introduced by Rev. Milton Little Field Secretary for Christian Education, Conference of B.C.
Soloist: Mr. H. L. Harmsworth
Dr. F. E. H. James conducting both services
Church School as usual at 9.45 and 11.00 a.m.
WE WELCOME VISITORS

First United Church
Cor. Quadra and Balmoral Rd.
Rev. Moir A. J. Waters, B.A., B.D. Minister
Rev. Frank Johnson, B.A. Assistant Minister
Mr. and Mrs. J. Roberto Wood Directors of Music:
LOYALTY SUNDAY
11.00 a.m.
"The Projection of Personality"
Rev. Moir A. J. Waters
7.30 p.m.
"The Grace of Christ"
Rev. Frank Johnson
Sunday School—Intermediate and Senior Departments, 9.50 a.m. Juniors, Primary, Beginners, Nursery Departments (3-11) 11.00 a.m.
This Church is Fitted with Hearing Aids
ALL ARE WELCOME

Fairfield United Church
Five Points — Pastor: Rev. W. Allan
Organist: William McNeil
9.45 a.m.—SUNDAY SCHOOL
11.00 a.m.—"Christian Discontent"
Soloist: Willard Ireland
7.30 p.m.—"Wearing Shoes of Iron and Brass"
Visitors Cordially Invited

St. Aidan's United Church
Richmond and Cedar Hill Crossroad
Minister: Rev. J. Lyn Cleriihue
Organist, Choir Leader: Margery M. Vaughan L.R.S.M. Mus.G. (Paed.)
9.45 a.m.—Sunday School
11.00 a.m.—"Against Which We Wrestle"
The Minister Preaching
7.30 p.m.—C.G.I.T. VESPER SERVICE AND PAGEANT

Oak Bay United Church
Mitchell and Granite
Minister: W. W. McPherson, M.A., D.Th.
Director of Music: Vera Barclay
11.00 a.m.—"A SONG IN THE HEART"
7.30 p.m.—"FRIENDSHIP'S GOLDEN MEMORY"
11.00 a.m.—Beginners and Primary, 4-yrs. to Grade III
9.45 a.m.—Senior School, grade IV and up

Centennial United Church
Gorge Road near Government St.
Minister:
Rev. Douglas B. Carr, B.A., B.D.
Director of Music: Peter Copeland
Organist: Margaret Wilmshurst
11.00 a.m.—"THE SPLINTER AND THE LOG"
7.30 p.m.—"OVERCOMING GIANTS"
Rev. Douglas B. Carr at both services
11.00 a.m.—Sunday School and Nursery
All Are Welcome

Anglican Services
Christ Church Cathedral
Rockland and Quadra
CENTENARY YEAR
The Very Rev. P. R. Beattie, D.D.—Dean and Rector
8.00 a.m.—Holy Communion
10.00 a.m.—Holy Communion, James Bay Hall
11.00 a.m.—Choral Eucharist
Preacher: The Dean
7.30 p.m.
Evensong and Sermon
HISTORY OF THE CHURCH —THE ENGLISH REFORMATION
Preacher: The Dean
Holy Communion: Tuesday, 11.00 a.m. Thursday, 7.30 a.m.
Evensong each weekday at 5.00 p.m.

ST. JOHN'S
Quadra near Pandora
8.30 a.m.—Holy Communion (Note New Time)
11.00 a.m.
Morning Service and Communion
"WHAT IS MAN . . . that thou art mindful of him?"
7.10 p.m.—Organ Preludes
Frederick Chubb, B.A., Mus.Bac., F.R.C.O.
Finale (Sonata No. 1) (Rheinberger)
Scherzo in E (Vierne)
Choral Prelude (Purvis)
7.30 p.m.
"GO!"
(St. Matt. 28:19)
Canon Biddle at both services
11.00 a.m.—Sunday School
"THE PRIOR CLAIM"
Another picture in the series of The Moody Institute of Science
by Dr. Irwin A. Moon

ST. MARY'S CHURCH
Elgin Road, Oak Bay
Holy Communion, 8.30 a.m. and 12 noon
(The A.Y.P.A. are asked to attend the early Communion Service)
Matins and Sermon, 11.00 a.m. Preacher: The Rector
Evensong and Sermon, 7.00 p.m. Preacher: Rev. J. S. P. Snowden
Sunday School—Senior, 9.45 a.m. Pre-Primary, Primary and Junior, 11.00 a.m.
Thursday
Holy Communion, 10.30 a.m.

S. George the Martyr
CADBORO BAY
SECOND SUNDAY IN ADVENT
8.00 a.m.—Holy Communion
11.00 a.m.—Sunday School (Parish Hall—Ages 4-11 years)
11.00 a.m. EUCHARIST and SERMON
Preacher:
CANON M. C. T. PERCIVALL
7.30 p.m.—EVENSONG and SERMON
Preacher:
CANON M. C. T. PERCIVALL

ST. BARNABAS'
Belmont and Begbie
Advent II
8.00 a.m.—Holy Communion
11.00 a.m.—Litany in Procession, Sung Mass
7.30 p.m.—Evensong
Holy Communion, daily 7.30, except Wed. 8.00, Fri. 9.30
Rev. E. G. Munn
Rev. H. R. Whitehead

St. Alban's Church
Ryan at Belmont
8.00 a.m.—Holy Communion
9.50 a.m.—Sunday School
11.00 a.m.—Matins
7.30 p.m.—Evensong
Rev. W. E. Greenhalgh

Island's Top Auto Dealer

Wilson Motors 25 Years In Service, Grows Fast

A quarter century ago four men associated to start a business in the Capital city.

Today, two of these men are left, Richard B. Wilson and Sam Keeble. Mr, Wilson was the original owner, and still is. Mr. Keeble today is sales manager.

Name of the firm? Wilson Motors Limited. It has the largest building of its kind in town, one of the most modern on the continent. The company is the Island's largest auto dealer.

Wilson Motors, since it was started Dec. 5, 1928, has grown so today its payroll includes 118 men and 12 women; 45,000 square feet of building space and 70,000 square feet of open parking area!

Twenty-five years ago the firm had room to park only two cars. Today it parks hundreds.

MANY DEPARTMENTS

Wilson sells new and used Chevrolets, Oldsmobiles, Cadillacs, and Chevrolet trucks. In addition, the firm comprises innumerable departments, an auto parts and accessories department, and a service station.

The $300,000 structure has one of the largest show windows on the Island. Cars are easily and comfortably shown for street view.

Few automotive businesses, even on the mainland, top Wilson's $4,500,000 yearly sales. This year approximately 800 new cars and trucks will have been sold; plus 1,[illegible]0 used cars.

On a 44-hour week, this averages one car sold for every working hour of the year!

Fifteen salesmen and three sales managers are the public contacts in such sales.

Unique points in the Wilson establishment include an "open-air canopy" system of customer service reception, which eliminates bottlenecks with customers wanting attention. It was designed by the company.

"SAFETY LANE"

The company also has the only complete "safety lane" setup on Vancouver Island. Easily a dozen cars a day are checked, point by point, and reported on, for functional troubles.

To speed up customer service, loudspeakers in the service departments connect with the parts departments and mechanics. Work orders travel along air chutes.

It's speed plus efficiency.

R. B. WILSON

Head of Wilson Motors Started in Humble Job

Richard B. Wilson started Wilson Motors 25 years ago, he sold gas, washed cars and pitched into the operational end of things with four employees.

Today, he is equally busy in his comfortable furnished office overlooking the sparkling showroom, but in a somewhat different capacity.

The quiet-spoken business executive heads an organization with sales of $4,500,000 a year.

McGILL GRADUATE

The 49-year-old Victoria native, who has "always been interested in cars," went to University School in Victoria, Trinity College School, and McGill University, Montreal.

He graduated from McGill with a degree in Commerce.

Mr. Wilson is one of the best-known automotive men in Canada. He was for five years on the Canadian General Motors Dealers' Council which met twice yearly with the president of G.M. in New York or Detroit to keep in touch with the latest retailing methods. He represented B.C. In addition, he was president of the B.C. Automobile Dealers' Association in 1951, and in 1950 a director, for B.C. of the Federation of Automobile Dealers' Associations of Canada.

NO SATURATION YET

Victoria today, he said has far from reached the saturation point when it comes to car buying. In the city there are approximately four persons for each vehicle. By way of comparison, he said, in California the ratio was two persons per vehicle.

And car buyers today, he said, were becoming more "luxury conscious. They like power steering, automatic transmissions and the like, plus a smoother, more visually appealing vehicle."

J. L. ROAF
General Manager

Mr. Roaf, who came to Wilson Motors barely more than three months ago as general manager, brought with him a wealth of experience gained in General Motors sales and business management departments in Vancouver and Winnipeg. He also has specialized knowledge of Chevrolet, Oldsmobile, and Cadillac, for which Wilson Motors are authorized dealers.

SAM KEEBLE
Sales Manager

Original member of the firm of Wilson Motors, Mr. Keeble is sales manager with new and used car and truck sales divisions under his direct supervision. One of the best known members of the automotive business in Victoria, he has constantly kept abreast of new car developments through travel, factory visits, and study.

MRS. E. VALENTINE
Director and Secretary

Firm Proud Of Veteran Employees

R. B. Wilson and Sam Keeble, president and sales manager respectively of Wilson Motors Ltd., have been associated with the firm for its full 25 years of existence, but a good many of the staff members are not far behind them.

Three employees who have been with the firm more than 20 years are Fred Wilkinson, new car salesman and leading figure in the annual soap box derbies here; George Palmer, well known operator of the parts order desk; and Percy Bailey, machine shop foreman.

Those with more than 15 years service in the firm include Dave Ewing, newly-appointed service manager; Harold Banks, new car foreman; Jack Cox, upholsterer and trim foreman; Mrs. E. Valentine, secretary of the firm; Fred Holmes, mechanic; Wally Robertson, new and used truck salesman, and Joe Simpson, mechanic.

The following have been with the company more than 10 years: Al Attfield, body shop manager; Vic Citra, assistant service manager; Jimmy Hendricksen, shop foreman; Frank Wratten, paint shop manager; and R. D. Matthews, office manager.

JACK COX

Skilled Staff Aids Motorists

Widely divergent skills are required by a modern, up-to-date automotive firm such as Wilson Motors to provide the service it feels it must give to the motoring public.

Mrs. E. Valentine and Jack Cox, whose pictures are seen above, are good examples of the versatility of the staff of 112 when its collective skills are considered.

Mrs. Valentine joined Wilson Motors in January, 1934. In a short time she was promoted to the first of a number of responsible positions in the office, and today she is secretary of the company and one of its directors.

In another part of the building Mr. Cox, upholsterer and trim foreman, contributes his share to the company by taking charge of all interior finish work, and reparing it to factory perfection.

Older Cars Not Ignored

A little known service offered by Wilson Motors is the stocking of parts for old model cars, for which there is little demand.

Officials of the firm find that cars in Victoria travel fewer miles than those on the mainland, and that old cars that are still serviceable are more numerous here than almost any other city in Canada.

When pressed, they will admit that the parts concerned are a nuisance and are anything but profitable. They will sit on the shelves while others are turned over four, five and six times.

"They are not there to show a profit," an official said. "We have them there as a service to the public. Some motorists need them, and we feel their needs must be considered."

Department Heads Responsible for Firm's Success

The men and women whose pictures appear here are the trusted officers and department heads of Wilson Motors Ltd. who make the firm, Victoria's largest automobile business, the success it is.

Skilled in a business that had no counterpart 50 years ago, they get the work, have it done, collect the money, pay the bills, and see the payroll is met every week.

These people are the key personnel in a staff that prides itself on being able to provide any type of car part required, and perform any kind of automotive job that needs doing.

WALLY STIPE
Truck Sales and Lease Manager

VIC CITRA
Assistant Service Manager

DAVID R. EWING
Service Manager

ROBERT STEVENSON
Used Car Manager

EARL WARREN
Parts Manager

R. D. MATTHEWS
Office Manager

HAROLD BANKS
New Car Foreman

JAMES HENDRICKSEN
Shop Foreman

CONGRATULATIONS
WILSON MOTORS
ON
25 YEARS AS AN AUTOMOBILE DEALER IN VICTORIA
WHITAKER & REVERCOMB LTD.
"THE HOUSE WITH A POLICY"
WHOLESALE DISTRIBUTORS AUTOMOTIVE AND INDUSTRIAL PARTS, SUPPLIES AND EQUIPMENT
VICTORIA — DUNCAN — NANAIMO

Congratulations
WILSON MOTORS
ON YOUR
25th ANNIVERSARY
MacKenzie, White & Dunsmuir
DISTRIBUTORS FOR
DOMINION
ROYAL MASTER TIRES
AND
LIFEWALL TUBES

BEST WISHES
Wilson Motors
on your
25TH ANNIVERSARY
BOULTBEE (Victoria) LTD.
WHOLESALE AUTOMOTIVE

CONGRATULATIONS
WILSON MOTORS
ON YOUR
25th ANNIVERSARY
ARTHUR H. COX CO. LTD.
LIFE · FIRE · AUTO
CASUALTY INSURANCE
817 FORT ST. E 4187

CONGRATULATIONS
to
WILSON MOTORS
on Their Quarter Century of PROGRESS

ANDY STEPHEN
Listen to Andy Stephen with Wilson Motors' News, 12.30, Monday to Saturday, on
Radio Victoria CKDA Dial 1340

GIVE
Electrical GIFTS
. . . they keep on giving!

PERSONAL GIFTS
Electric Blanket
Electric Clock
Reading Lamp
Study Lamp
Boudoir Lamp
Pin-Up Lamp
Sun Lamp
Heat Lamp
Electric Shaver
Small Radio
Waffle Iron
Automatic Toaster
Electric Mixer
Electric Iron
Electric Bottle Warmer
Electric Heating Pad
Electric Roaster
Electric Steam Iron
Electric Coffee Maker
Electric Percolator
Electric Kettle
Electric Hotplate
Electric Sandwich Grill
Electric Egg Cooker

FAMILY GIFTS
Electric Range
Home Freezer
Electric Refrigerator
Electric Water Heater
Electric Dishwasher
Combination Radio
Table Radio
Electric Sewing Machine
Television Set
Record Player
Electric Washer
Electric Dryer
Electric Ironer
Vacuum Cleaner
Electric Space Heater
Electric Hair Dryer
Electric Vibrator
Electric Tools

SEE YOUR DEALER

HATS OFF
TO
WILSON MOTORS
ON THEIR
25th Anniversary
Reynolds, Colgate & Barbour Ltd.
Automotive, Industrial Equipment and Supplies
VICTORIA NANAIMO

CONGRATULATIONS
TO
WILSON MOTORS
WE HAVE ENJOYED OUR PLEASANT
ASSOCIATIONS DURING THE LAST 25 YEARS
R. ANGUS LTD.

A modest beginning for a great Victoria business. Est. 1928.

From the old
'MOTOR HOUSE'
to the
Island's

LARGEST DEALER

Swift progression . . . a new location in 1929.

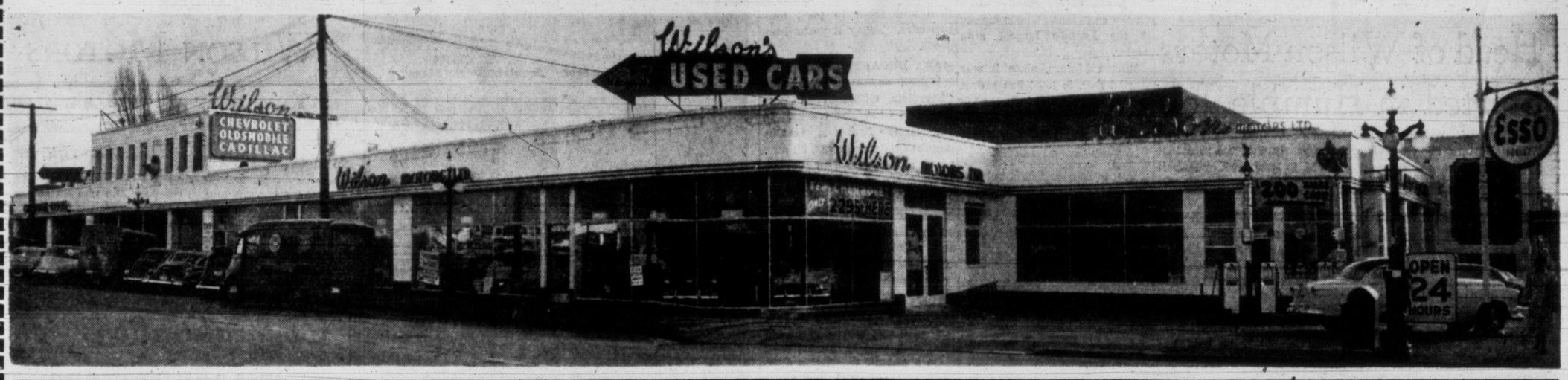

Wilson MOTORS LTD. 25th ANNIVERSARY

FIRST IN NEW CAR SALES

644 NEW

CHEVROLETS — OLDSMOBILES — CADILLACS SOLD THIS YEAR!

FIRST IN NEW TRUCK SALES

138 NEW

CHEVROLET TRUCKS SOLD THIS YEAR!

FIRST IN USED CAR SALES

1,372 USED

CARS AND TRUCKS SOLD THIS YEAR!

THERE MUST BE A REASON

There ARE many reasons why Wilson Motors is the Island's largest dealer . . . why MORE PEOPLE BUY NEW and USED CARS at Wilson's than at any other place!

1. OUTSTANDING G.M. PRODUCTS . . . the leaders in their fields.
2. BIGGEST SELECTION OF USED CARS on VANCOUVER ISLAND!
3. VOLUME BUYING and LOW OVERHEAD mean LOWEST PRICES . . . EASIEST TERMS.
4. ALL USED CAR PRICES CLEARLY SHOWN . . . no shuffling or double-dealing.
5. THE O.K. GUARANTEE . . . your BEST USED CAR GUARANTEE . . . backed by Victoria's GREATEST SERVICE WAY!
6. CONSISTENTLY TRUTHFUL ADVERTISING!
7. Island's largest dealer DOES sell for less.

Over the years it has been our constant objective and aim to bring to the motoring public of Victoria, Vancouver Island and British Columbia, the very HIGHEST STANDARD of Product and service at lowest possible cost . . . an objective we HAVE attained throughout the past generation . . . an attitude which we will maintain in an even MORE satisfying manner in the years to come.

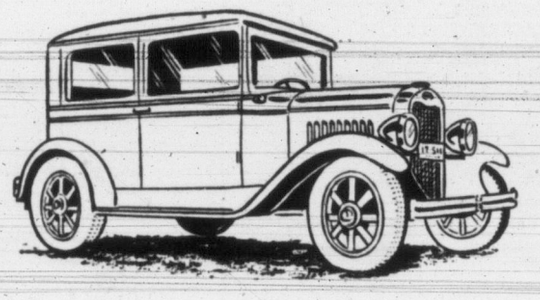

25 Years Ago . . .

"Pretty as a peacock" in the words of the advertising men whose pleasure it was to promote this wonderful car. And wonderful she was, too . . . light, easy to handle . . . a marvel of economy. And to prove its dependability and sturdiness you've only to inspect the 1928 Chevrolet we have on display. We've always been proud of our running mate.

TODAY - OUR FINEST CHEVROLET

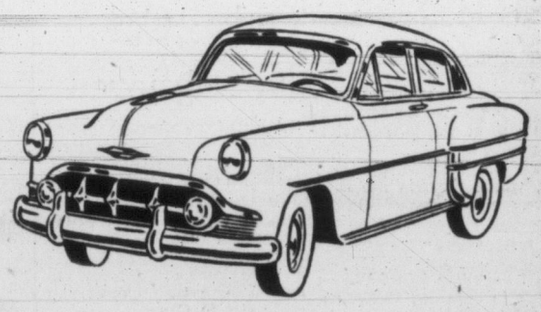

Also on display in our showrooms is the LEADER . . . the famous 1953 Chevrolet, breathtaking in its beauty and graceful styling . . . so powerful, so economical . . . still the LOWEST PRICED CAR in its field. This 1953 Chevrolet has consistently broken records this year . . . FIRST in power, FIRST in economy, FIRST in stamina, and FIRST in sales, too! Make the leader YOUR car . . . the wonderful 1953 Chevrolet!

WILSON MOTORS LTD.

CHEVROLET-OLDSMOBILE-CADILLAC

REMEMBER WHEN?

It was February, 1950, when USED CARS TUMBLED at Wilson Motors! It's ALWAYS that way with used car prices at the Island's Largest Dealer!

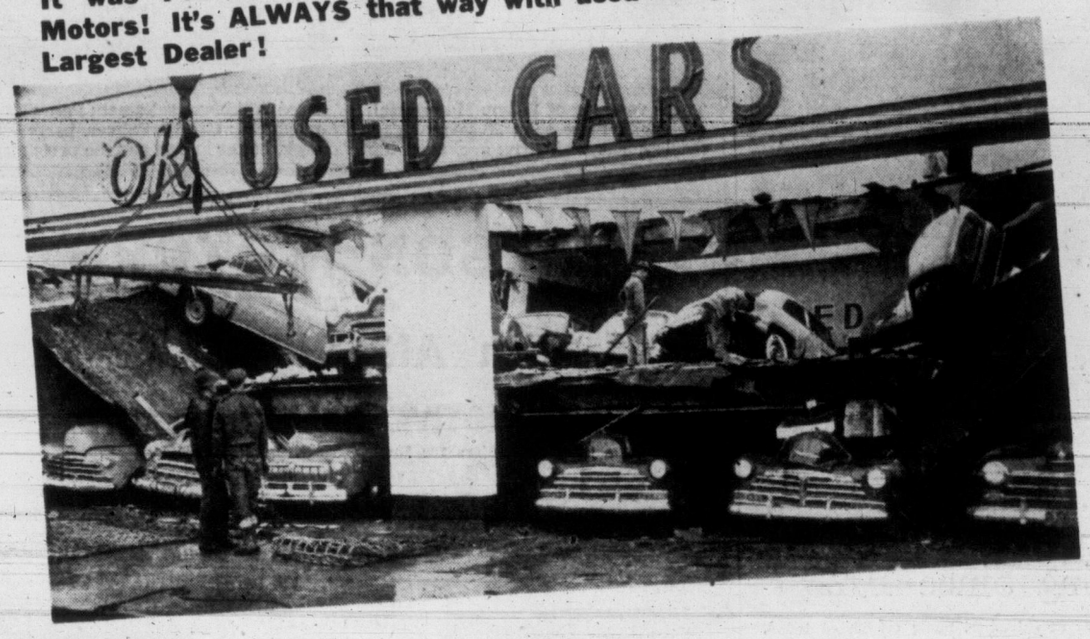

WILSON'S ALWAYS MAKE USED CAR NEWS!

NOW — a HISTORY-MAKING USED CAR

JUBILEE OF VALUES!

WITH **ALL** THESE WILSON USED CARS—

1. O.K. Warranty (30-Day 50/50 Certificate).
2. $100 Package Depreciation Deal.
3. Good Value Certified Used Car Certificate, 6 Months Written Guarantee.
4. 48-Hour Money-Back Guarantee.
5. 30-Day Exchange Privilege.

THE GREATEST SALE IN OUR 25 YEARS!

WE DEFY ANYONE TO MATCH THESE PRICES . . . THESE VALUES . . . ANYWHERE IN B.C.!

25 LATE-MODEL CHEVROLETS

'53 DE LUXE 2-DOOR "Horizon blue." Plaid seat covers, white wall tires to boot. Anniversary Special **$2150**

'52 De Luxe CONVERTIBLE Custom radio and heater. Canary yellow with black top. Anniversary Special **$2295**

'52 DE LUXE SEDAN Spotless. Custom radio and heater. Dove grey color. Anniversary Special **$2075**

'52 DE LUXE SEDAN Not a scratch. Popular lighter color "sand-beige." Beautiful. Anniversary Special **$1933**

'51 POPULAR 2-DOOR If you can't afford "hard-top" see this green two-tone. Anniversary Special **$1625**

'51 DE LUXE SEDAN Immaculate. Complete with heater. The upholstery sells it. Anniversary Special **$1690**

'50 2-DOOR Compact. Smart in "business black." Clean as a whistle. Anniversary Special **$1445**

'52 DE LUXE SEDAN Equipped with heater. Light apple green. Anniversary Special **$2043**

'52 DE LUXE SEDAN Heater, defroster. Forest green shade. Anniversary Special **$2033**

HAPPY CABBAGE UP TO **$200 CASH** MONEY FOR CHRISTMAS WITH A WILSON USED CAR!

A CHOICE OF EVERY MODEL! A CHOICE OF EVERY COLOR! A CAR FOR EVERY FAMILY!

'52 DE LUXE SEDAN Heater. Perfect in and out. Color, forest green. Anniversary Special **$2031**

'52 DE LUXE SEDAN Heater, seat covers. Dove grey shade. Anniversary Special **$1999**

'52 SEDAN With heater. Like new in and out. Pastel blue-grey. Anniversary Special **$1932**

'51 DE LUXE SEDAN Custom radio and heater. Two-tone green. Anniversary Special **$1792**

'52 DE LUXE SEDAN Heater. Paint like new. Shiny metallic grey. Anniversary Special **$1997**

'52 DE LUXE SEDAN Heater equipped. Two-tone blue. Anniversary Special **$1995**

'52 SPOTLESS SEDAN G-M custom radio and heater. Sun-gold two-tone. Anniversary Special **$1931**

'51 DE LUXE SEDAN Heater. Lovely interior. Royal maroon shade. Anniversary Special **$1771**

'52 DE LUXE SEDAN Heater, seat covers. Mist grey color. Anniversary Special **$1996**

'52 DE LUXE SEDAN Heater, seat covers. Painted powder blue. Anniversary Special **$1997**

'52 SEDAN With heater. Showroom shape. Apple green color. Anniversary Special **$1937**

'50 DE LUXE SEDAN Heater and defroster. Dark metallic grey. Anniversary Special **$1645**

'50 COZY 2-DOOR Lovely in and out. Dove-grey shade. Anniversary Special **$1545**

'51 DE LUXE SEDAN Powerglide. Radio and heater. Green. Anniversary Special **$1989**

'48 SNAPPY COACH Heater, seat covers. Regal blue color. Anniversary Special **$997**

AND MANY OTHERS ALL MAKES and MODELS AT LOWEST PRICES!

ISLAND'S LARGEST DEALER — Wilson MOTORS LTD. — DOES SELL FOR LESS

CHEVROLET - OLDSMOBILE - CADILLAC

YATES AND QUADRA

E 1108

Service Salesmen at Wilson Motors Represent Skilled Mechanics

Handling of cars brought to Wilson Motors for service work follows system adopted by Mr. Wilson after study of best in use in large garages throughout North America. Owner drives car under canopy, where he is met by service salesman who lists all work required, arranges to have car taken to proper department in establishment with no inconvenience to owner.

Best machines available are used at Wilson Motors to ensure perfect job, but even more important are the men who operate them. Here Walter Battison, described by his colleagues as "the best in the business," gives motor a tune-up.

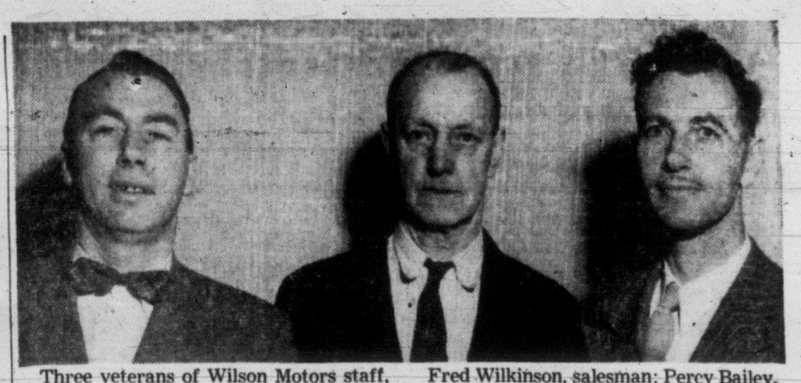

Three veterans of Wilson Motors staff, each with more than 20 years steady employment with firm, are, from left, Fred Wilkinson, salesman; Percy Bailey, machinist; George Palmer, parts order desk, better known as "the parts man."

IT IS A PLEASURE TO CONGRATULATE
WILSON MOTORS
ON THEIR
25th ANNIVERSARY
AUTOMOTIVE SALES CO. LTD.
Distributors for Dunlop Tires, Dunlop Pillofoam
1050 YATES

Motor Firm Maintains Own Auto Machine Shop

Self-sufficient in respect to every kind of job required on an automobile, Wilson Motors maintains well-equipped machine shop directed by Percy Bailey, left, seen at lathe. His assistant, right, is W. F. Dunn, ready to use boring bar, who has been with firm eight months and will make career of machine work. He transferred from used-car department.

Strides Toward Safety Outstanding Since 1928

In its 25 years of existence, being celebrated today, Wilson Motors Ltd. has seen cars become steadily safer, more durable and more economical.

"Strides made in making cars safer constitute the most outstanding advance in the last quarter century," said J. L. Roaf, general manager of the firm.

"Speed and engine power have increased," he said, "but so have other features. A motorist traveling at 50 miles per hour today is much safer than one driving at that speed 25 years ago."

He said great improvements in brakes, vision and construction had done much to make today's driver safer at the wheel than ever before. Tires are improved, and failure of a part of a car except in collision is almost unheard of, he said.

"There is much more 'life' built into the modern car than ever before. Paint is better, materials are better, and if the owner will give it the care and maintenance it deserves it will last longer than any other car ever built," he said.

Stockroom crew, from left, Cas Sapala, Des Bolin, manager Earl Warren.

12,000 ITEMS ON HAND

Automotive Stock Room Vital to Good Service

A Wilson Motors Ltd. department that is little used by the public but is known to the trade throughout Vancouver Island and the Gulf Islands is the stock room, that carries 12,000 separate items.

The stock room can supply parts for all General Motors Corporation cars and trucks, including GM Diesel parts.

The firm's master price list contains 125,000 items.

"A stock man's job is never learned, and never finished," said manager Earl Warren, employed at Wilson's since 1945.

NEW LISTS YEARLY

"We no sooner get used to handling one year's products, when along comes a new model with its new parts," he said. "Right now we have a list of 1954 parts that is up to 1,000 items, and will go higher."

At one time a good stock room clerk knew first hand about 90 per cent of his stock. Today he is a tophand if he can say definitely, "We have it," 50 per cent of the time.

"A stock man must be a hound for punishment, even-tempered, and able to turn the other cheek," Mr. Warren said, "but it's still the most interesting job in the world."

LONG TRAINING

It has been said that a stock room clerk is ready to "go to work" after having spent five years learning the trade.

Certainly his responsibility is great, since he could inconvenience almost every garage on Vancouver Island in very short order if he did not know his job. The catalogues have all the required information, but knowing where and how to look must be learned through experience, and even then the clerk must know the adaptations of certain parts to fit varied makes and models of cars.

They manage, however, to keep up with demands that reach them by the minute, make their own orders to renew stock, catalogue incoming material, and still give the customer the 5/8" widget for the 1949 Whatsit.

Congratulations
WILSON MOTORS
ON SERVING THE MOTORING PUBLIC FOR 25 YEARS
TERGESON BROS.
B. F. GOODRICH
Tires — Tubes — Batteries
1111 BLANSHARD E 7541

IT HAS BEEN OUR PLEASURE
TO HAVE SERVED
WILSON MOTORS
OVER THE PAST
25 YEARS
JEFFRIES & JEFFRIES LTD.
WHOLESALE AUTO EQUIPMENT
VICTORIA, B.C.

Our Heartest Congratulations to
WILSON MOTORS
Headquarters for Goodyear Tires and
RETREADING
VICTORIA TIRE LTD.
GOVERNMENT AT HERALD ST.
PHONE- E 9111 B 6184
THE ISLAND'S LARGEST TIRE SHOP

It Is Our Pleasure to Congratulate
WILSON MOTORS
ON THEIR
25th ANNIVERSARY
We are happy to say that we have enjoyed many years of satisfactory service from this dependable firm.
V. L. LEIGH
GENERAL CONTRACTOR
1215 QUADRA STREET E 7482
You Have the FINEST—
When You Have a LEIGH-BUILT HOME

CONGRATULATIONS
WILSON MOTORS
Industrial Wiping Towels Ltd.
"CASCO" WIPING TOWEL SERVICE
240 East 10th Ave. Vancouver, B.C.

At Christmas and Throughout the Year
YOU'LL GET A BETTER BUY AT
HICKMAN TYE
And Your Independent Maple Leaf Dealer

BEST WISHES
WILSON MOTORS
ON THIS, YOUR
25th BIRTHDAY
McCOLL-FRONTENAC OIL CO. LTD.
Manufacturers and Distributors of all
TEXACO PRODUCTS
IN CANADA

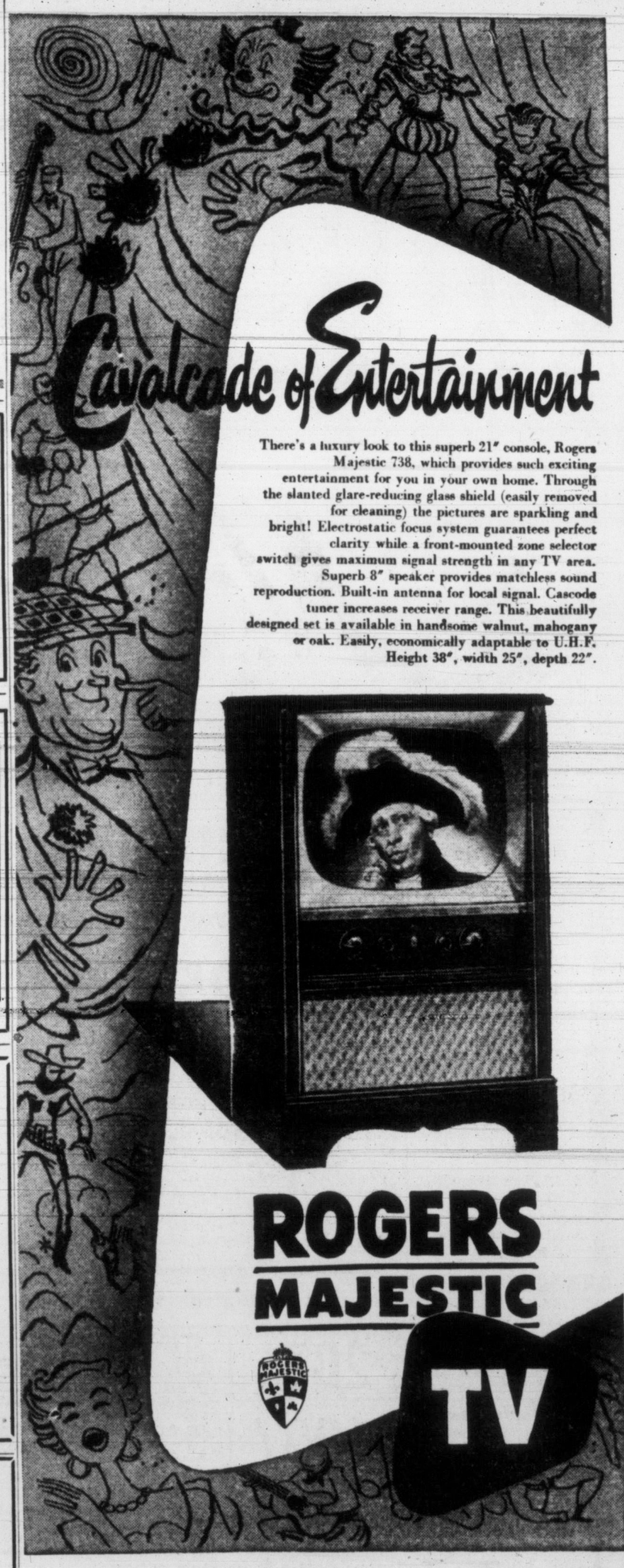

DISTRIBUTED IN WESTERN CANADA BY
MARSHALL-WELLS COMPANY, LIMITED

Willcox LIMITED 1736 Douglas, E 8012
Woodward STORES (Vic.) LTD. 852 Douglas, B 7231
Kent's 742 Fort - E 7014
Delta ELECTRIC 714 Cormorant E 7416

All Novice Candidates Favor Amalgamation

Hunt Demands More Emphasis on CD; Blakeney Scouts for More Revenue

More emphasis on civil defense was advocated by mayoralty candidate Charles W. Hunt Friday night at a meeting in Victoria Ballroom, arranged for novice candidates in this year's civic elections.

"Not enough has been done about civil defense. It is the mayor's duty to keep hammering on about civil defense," the candidate said.

As the meeting was restricted to those without previous experience in elected posts, Mr. Hunt was the only one of the five mayoral candidates participating. Five aldermanic candidate took part and one school board contestant.

Mr. Hunt promised to keep taxes "in due proportion" and went on record as favoring amalgamation through a gradual merging of services.

All the aldermanic candidates present—Fred Blakeney, Geoffrey Edgelow, Harry Haigh, Elgin Neish and W. A. Scott—were in favor of amalgamating police and fire services, when polled during the question period. Haigh, Neish and Scott were also in favor of holding City Council meetings at night. Blakeney and Edgelow said they didn't mind when meetings were held.

TAX BOOST, UNLESS . . .

Mr. Blakeney, in his remarks, said: "We're bound to have higher taxes unless we obtain new sources of revenue."

He thought the city could derive revenue from advertising on benches at bus stops.

Mr. Blakeney felt the B.C. Electric should never have been given a transportation franchise; favored the idea of having an aquarium in front of the Causeway; advocated help for the handicapped to make them employable citizens; and thought police were best qualified to bring forward solutions to the city's traffic problem.

Mr. Edgelow said: "It would be a wonderful thing if we could have the Gorge back as it was when we were children."

Mr. Edgelow was against the suggestion that the arena be sold; thought Dallas Road waterfront could be beautified; supported the idea of having provincial and federal governments pay taxes, and urged development of tourist trade and secondary industry.

CLEAN SWEEP ASKED

Harry Haigh suggested: "Put all new members in this time. Don't put any in who have been in before. It's the only way to break the connection between the old and the new."

Mr. Haigh advocated cutting red tape; having city by-laws that were clearer to understand and were without loopholes.

Mr. Neish said: "I'm in favor of fair wages being paid civic employees. I can't understand the mayor voting for a $2,000-a-year increase to the city manager without him even asking for it, and the same mayor turning around and being very dogmatic about no pay increase when the civic employees come forward and ask to open negotiations.

Mr. Neish favored imposition of a business tax which he estimated would bring in $500,000 extra annual revenue; protested against the CPR being protected by a fixed tax agreement on its Empress Hotel and escaping taxes on the Crystal Garden; advocated abolishing road and poll tax, and objected to suggestion arena be sold.

UNHEARD VOICE

W. A. Scott said: "The little man never had a voice on the City Council."

Mr. Scott was opposed to any cut in fire services; thought bus fares should be reduced and the city supplied with cheaper electricity through purchase of bulk power; and agreed to renew efforts to have a Royal Commission investigate alleged real estate swindles.

Harold Whitfield, lone candidate for school trustee taking part, said he felt "full of righteous indignation."

He objected to a statement made at Thursday meeting by aldermanic candidate Gordon Carter who said he was in favor of school by-law to provide extra classrooms but was against "electrically-sliding doors and other frills."

Mr. Whitfield said he would ask Mr. Carter to retract that statement.

"If he doesn't Monday, I'll challenge him to a debate."

Mr. Whitfield said electrically sliding doors in large auditoriums were not frills, but were essential in schools which were to last 50 years.

EFFICIENCY WITH ECONOMY
Fred Ramsdale

FOR ALDERMAN
Inserted by Ramsdale for Alderman Committee

TUMOR ONLY RUMOR; LADY GETS BABY

AKRON, Ohio (AP) — On a physician's advice Mrs. Juanita Furbee entered Akron City Hospital to have X-rays taken for a suspected tumor.

Six hours later the "suspected tumor" turned out to be a seven-pound, three-ounce baby boy.

"This is the nicest surprise I ever had in my life," said Mrs. Furbee, 31.

Said the doctor:

"She was just as surprised as I was."

Philip Top Pin-Up

LONDON (Reuters)—British bobby-soxers have chosen the Duke of Edinburgh as their number one "pin-up," according to a poll announced Friday by the Daily Mirror.

No. 2 choice was Dirk Bogarde, dark-haired British movie star.

The duke and Bogarde scored high in teen-agers' answers to the question: "If you could have any man in the world as your escort for the evening, whom would you choose?"

HOLY (CRASH) NIGHT, SILENT (CRASH) NIGHT

VANCOUVER (CP) — City police are hunting a quartette of youthful choristers, but not for an encore.

The four, aged 12 to 14, circulated, singing, through a Kitsilano district apartment block with little financial encouragement.

On the way out — and, swears the complainant, without missing a beat of "Silent Night" — they kicked in all the leaded glass windows in sight.

10 Ladner Children, All Under 14, Left Homeless When Fire Razes Converted Coop

LADNER, B.C. (CP) — Ten children, all under 14 years, were left homeless Friday night when their parents' converted chicken house dwelling was destroyed by fire.

The 10 children of Mr. and Mrs. William Mortensen were led to safety by an aunt, Mrs. Robert Smith, who also fled with her three children.

One of the youngsters is suffering from chicken pox.

Police said the living section of the long, narrow home was destroyed and the kitchen and children's bedrooms suffered extensive smoke and water damage.

Chief Clifford Cory of the Ladner volunteer fire department, said Mrs. Mortensen was working at the Ladner hotel when the fire occurred. Mr. Mortensen is garbage collector for the municipality. Neighbors are taking care of the children until the family finds new accommodation.

OPPORTUNITY NOW!
FOR RETIRED, ELDERLY PEOPLE

A few residential accommodations now available at Victoria's premier retired people's hotel. A better class, friendly, home-like place to spend a quiet winter in comfort among congenial friendly people. Meals are good—rates are reasonable.

THE GLENSHIEL HOTEL
606 DOUGLAS ST. E 4164

NEW '54 CHEVROLET TRUCKS

COMPLETELY NEW—THE MOST POWERFUL, FINEST PERFORMING, BEST LOOKING ADVANCE-DESIGN TRUCK EVER BUILT!

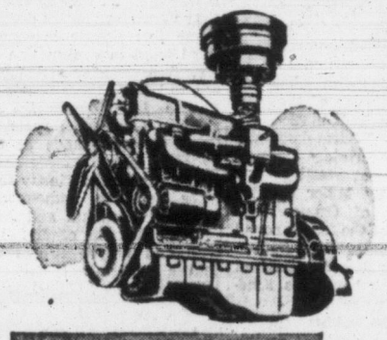

Here's Canada's greatest truck builder's latest and greatest truck! Here's the brand-new line of Chevrolet Advance-Design trucks for 1954!

They're here to do your work for less! They're here to bring you big savings on operating and upkeep costs . . . to do your trucking job faster and more efficiently.

You'll find these completely new Chevrolet trucks packed with new advances and advantages you want . . . loaded with great new features you need! There's new power under the hoods . . . new comfort in the cabs . . . new, bigger load space in the bodies — plus new automatic truck transmissions . . . new chassis ruggedness . . . new Advance-Design truck styling.

And that's only the beginning! There's much more that's new awaiting you in the most powerful, finest performing, best looking Advance-Design trucks ever built! There's a model that's just right for your work. So plan now to come in and get all the facts on the biggest truck news in years. Be sure to see the trucks with the most new features . . . the trucks with big new benefits for both owners and drivers — really new Chevrolet trucks for '54!

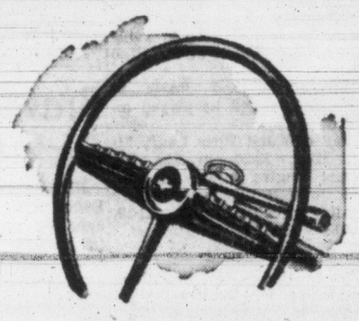

MOST TRUSTWORTHY TRUCKS ON ANY JOB!

CHEVROLET
A GENERAL MOTORS VALUE

NEW ENGINE POWER
Greater power with four advanced valve-in-head engines. Bigger, brawnier Thriftmaster and Loadmaster engines now develop a new 112 horsepower. The rugged and durable Torquemaster engine develops 125 horsepower, and the Workmaster 130. This year you can get the right power for any job — giving greater efficiency and new fuel and operating economy.

NEW AUTOMATIC TRANSMISSION
Here's great new ease and convenience for driving in city traffic and for door-to-door delivery service. There's no clutch pedal to push — you can drive all day without shifting! Truck Hydra-Matic transmission is offered not only on ½- and ¾-ton trucks, but on 1-ton models, too!

NEW ECONOMY
All four 1954 Chevrolet truck engines bring you the full benefit of high-compression power. With new, even higher compression ratios, they make every drop of gas work harder to give you greater operating economy along with greatly increased horsepower and finer performance.

NEW CAB COMFORT
New Comfortmaster cab offers greater comfort, convenience and safety. New one-piece curved windshield gives greatly increased visibility. New instrument panel is easier to read and to reach. New Ride Control Seat* offers the last word in comfort for truck drivers.

NEW DEPENDABILITY
With increased ruggedness at vital points throughout the chassis, Chevrolet trucks for '54 offer new and even greater dependability. You'll find heavier axle shafts in 2-ton models . . . bigger, more durable clutches in light- and heavy-duty models . . . more rigid frames in all models.

NEW BIGGER LOAD SPACE
New pickup bodies have deeper sides . . . are grain and sand tight for greater convenience. In addition, they're built stronger to stand up longer — and set lower to the ground to make loading and unloading easier than ever.

*Optional at extra cost. Ride Control seat is standard on C.O.E. models, available on deluxe cab models as extra equipment.

NEW RUGGED APPEARANCE
Handsome new Advance-Design styling reflects the new power and ruggedness of the 1954 Chevrolet trucks. New front-end design is more massive and sturdy in appearance. New parking lights are positioned near the fender corners to indicate the full width of the truck.

SEE THE NEW 1954 CHEVROLET TRUCKS AT YOUR CHEVROLET DEALER'S

CT-154

WILSON MOTORS LTD.

909 Yates Street — Phone E 1107

THE SCOREBOARD

By HARRY GRAYSON
NEA Sports Editor

NEW YORK—The presence of Ivan (The Terrible) Irwin in a New York Rangers' uniform and backed up by some heavy front office tub thumping seems to typify the conditions of New York sports.

Irwin is a limb-cracking recruit defenseman brought up from Victoria to replace Alan Stanley, the New York captain who was run right out of town by a hard core of fans who make Ebberts Field bleacherites seem mild by comparison.

Ivan Irwin

Irwin, a six-foot two-inch 185-pounder, looks like anything but a rookie. He is 26 and slightly balding, yet we see him being billed as a new Ching Johnson.

The reason is that hockey, like other sports in the big town, except perhaps professional basketball, is facing a long winter, as far as box office and league standings are concerned.

Boxing has been reduced to a studio show at Madison Square Garden.

College basketball has created less interest than a sale on a used Stutz Bearcat.

After a practically non-existent football season, college and professional, the Rangers took the ice and proceeded to lose 12 of their first 18 games.

Except for the anti-Stanley element, the fans, who are becoming few and far between for most sports in this city, proceeded to play hockey from hockey.

They got on the captain to an extent that he was being booed even during pre-game practice.

Stanley was shipped out in a hurry because of the box office. If that hard core of fans disappeared, they'd be playing in front of the peanut vendors.

He's Crude—Like a Sledge Hammer

Irwin is on the crude side. He makes plenty of mistakes, but he can hit with heavy authority on the backline and his knock-'em-over style figures to win plenty of friends.

The Ching Johnson references stem from his having the same first name, and sparseness of hair that the old Broadway Blue great possessed. But, the experts say, the likeness ends there. Irwin isn't much more than a powerful body checker at this stage.

Ready or not, however, the Rangers have to go with him. People in this huge city, you see, just aren't paying to see sports events any more. And anything goes in the quest to get them inside an arena.

Irwin might be the guy to do it, despite his crudeness.

"I play defense on the theory that if you knock the guy down, he isn't going to do any scoring," The Terrible One reasons.

This has made him the penalty champion in every league he has played in during the past four years. Altogether, he has spent eight hours and six minutes in minor league penalty boxes.

The new Ranger started off with a bang, knocking down everybody in sight, but he then went into a slump and began to brood about it. It seems the ones he wasn't knocking down were getting through to slam goals into the net.

Manager Frank Boucher called him in and told him, "Don't worry about the mistakes. We brought you up because you were rough. You just stay rough."

The Rangers, in this case anyway, are playing it smart. Poor promoting and poorer events have come close to killing New York as a sports center.

A few Ivan The Terribles might wake it up a bit.

Phil's Plus Fours Wow 'Em

"I can smell the sheep," quipped genial Meadowlands (Chilliwack) golf professional Dune Sutherland, as he fingered the tweed of Phil Taylor's natty pantaloons. Occasion was a meeting of seven top officials of B.C. Pro Golfers' Association at Dominion Hotel Friday. Lower left is secretary Bill Thomson. Then, from left to right, are Fred Wood of Shaughnessy Heights, Jock McKinnon of Capilano, Oak Bay's maestro Taylor, Benny Colk of Langara, and Walter Gravelin of Uplands. Boys promise bigger and better tourneys

Cougars Blanked—Billy Knows Why

Quakers Outskate Cats To Take 3-0 Decision

Saskatoon 3, Victoria 0

By RON COULTER

"You can't beat another club if you don't outskate them."

That was Victoria Cougars' playing-coach Billy Reay's comment following Friday night's game against Saskatoon Quakers, which Cougars lost, 3-0, to allow the Prairie club to take over sole possession of fourth place in the Western Hockey League.

Following the statement, Reay announced two probable line-up changes for Monday night's clash with Vancouver Canucks here.

Rookie Tony Schneider, recovered from a nose injury, will probably see action on one defensive line, and Bob Manson may join Ed Dorohoy and Sam Bettio on the "punch line."

Cougars never got untracked after the opening whistle Friday night. Playing before 4,923 fans, the high-flying Quakers came up with one of their best games of the season and outscored, outskated, outgestured and outcried Cougars for the important victory.

Between weeping sessions with referee Lou Farelli nearly every time the club was called for a rule infraction, Quakers' speedy forwards continually hounded Victoria puck carriers and bottled up the Cougars' attack before it could get started.

The few times the Cougars' forwards did seep through a solid Saskatoon defense they failed to dent the armor of goalie Chuck Rayner, who stopped a total of 24 shots for his shutout, compared with Ralph Almas' 21 stops.

Forward Jackie McLeod was the marksman on all the Saskatoon goals and received assists on two of the markers by playing-coach Doug Bentley.

Cougars successfully killed off an early interference penalty to defenseman Joe Conn before Dorohoy was given the gate for slashing at the 9.44 mark.

It Was Jackie Here, Jackie There

Seven seconds before Dorohoy returned to play, McLeod picked up a rebound from Bentley's long drive and beat Almas to complete a power play. Eddie Kobussen also gained an assist on the play.

Quakers held off the Victoria attack while a man short on three occasions during the second session, penalties going to Jack Evans and two to Lou Fontinato.

McLeod scored his second goal five seconds after Sam Lavitt was sent off for hooking Bentley to give Quakers a 2-0 lead at the end of the second period. He got his hat trick midway through the final period on a play with Alex Kaleta and Bentley.

Cougars' Reg Abbott had what appeared to be a legitimate goal called back in the second period, Farelli ruling that Stan Maxwell had passed the puck to Abbott with his hand. Maxwell stopped a high shot from behind the net with his hand, the puck falling in front of Abbott as he cut in front of the goal.

Reay had Dorohoy, Bettio and Alex Kuzma on the first line, except for one shift when Bill Sinnett replaced Kuzma; Gene Achtymichuk, Maxwell and Abbott formed the second attacking unit and Reay spelled Doug Anderson between Colin Kilburn and Andy Hebenton.

Had Cougars won, the players on the club would be assured of dining on a tasty dish of beef steak tonight. That's a deal a well known super-market has put forth—win at home and there will be 18 steaks waiting to be picked up for the club after each victory. But it will be beans tonight.

WHL SUMMARIES

	GP	W	L	T	F	A	Pts
Vancouver	27	16	6	5	77	61	37
Calgary	27	17	9	1	115	70	35
N. Westminster	28	13	11	4	85	91	30
Saskatoon	25	11	11	3	65	68	25
VICTORIA	26	9	12	5	70	78	23
Seattle	30	9	17	4	79	106	22
Edmonton	29	8	17	4	92	119	20

Next games, tonight: Calgary at Edmonton; Saskatoon at New Westminster.

SASKATOON 3, VICTORIA 0

Victoria—Goal, Almas; defense, Lavitt, Lowe, Conn, Clune; forwards, Anderson, Hebenton, Sinnett, Achtymichuk, Abbott, Kuzma, Kilburn, Dorohoy, Reay, Maxwell, Bettio.

Referee, Lou Perelli; linesman, Ross Valliere.

First Period—1, Saskatoon, McLeod (Kobussen, Bentley), 11.35. Penalties: Conn 5.14, Dorohoy 9.44, Ross 14.34.

Second Period—2, Saskatoon, McLeod (Kaleta, Bentley), 14.59. Penalties: Evans 3.29, Fontinato 5.58 and 8.08, Lavitt 13.18.

Third Period—3, Saskatoon, McLeod (Kaleta, Manson), 13.23. Penalties: None.

Stops: Raynor 6, 12, 6—24; Almas 6, 6, 9—21.

NEW WESTMINSTER 3, VANCOUVER 0

First Period—No scoring. Penalties: Dick 2.46, Kassian 2.36, Houghton 4.25, Durham 11.16, Dea 15.14.

Second Period—1, New Westminster, Dorohoy (Love) 8.23; 2, New Westminster, Boyce (Denny, Thornson) 14.50. Penalties: Dick 5.43, Bedard 16.33.

Third Period—3, New Westminster, Brilliant (Pashoway, McNab) 18.55. Penalty: Pashoway 11.36.

SEATTLE 2, CALGARY 4

First Period—1, Calgary, Finney (Trentini, Coburn) 4.08. Penalty: J. Michaluk 16.55.

Second Period—2, Seattle, Wall (Filion) 18.15. Penalties: Nadeau 3.36, Barry 17.52.

Third Period—3, Calgary, A. Michaluk (Witiuk, Lundy) 1.22; 4, Calgary, Scott (Coburn) 4.39; 5, Calgary, Finney (Trentini, Ashworth) 7.16; 6, Seattle, Brown (Nadeau, Marquess) 13.37. Penalties: Marquess 4.28, 18.26 (major), J. Michaluk 17.03, Witiuk 18.20 (major).

Stops: Pelletier, 6, 8, 12—26; Brennan, 9, 5, 7—21.

Sports Menu

TONIGHT

COMMERCIAL HOCKEY
9.00—Nanaimo Civic Arena, Nanaimo Clippers vs. Navy, Vancouver Island Commercial Hockey League.

TABLES TENNIS
7.00—Club Sirocco, finals of Victoria Table Tennis Association's annual club championship tourney.

CURLING
6.45—Victoria Curling Club, continuation of play in regular weekly draw.

BASKETBALL
8.00—Saanichton Community Hall, Bill Closs exhibition and movies.

SUNDAY

CITY SOCCER
2.15—Bullen Park, Heaney's vs. Wood Motors, Victoria and District Football Association game.
2.15—Lower Beacon Hill Park, Esquimalt vs. Civil Service, Victoria and District Football Association game.

MINOR SOCCER
2.00—Royal Roads, Royal Roads Cadets vs. Tillicum Athletic Club, junior division.
2.00—Reynolds Road Park, Combine Juniors vs. Victoria College, junior division.
2.00—Windsor Park, ANAF Vets vs. Langford, first division.
2.00—Lansdowne Park, Eagles vs. Canadian Scottish Cadets, first division.
2.00—Upper Beacon Hill Park, Eagles vs. 5th B.C. Coast Regiment Cadets, second division.

GOLF
12.30—Victoria Golf Club, Bob Fleming and Hugh Morrison vs. Bob Morrison and Frank Scroggs, city senior button match.

Live-Bait Ban Proposed For Cowichan Bay Area

Use of live bait for sport-fishing in Cowichan Bay may be placed on the prohibition list.

This possibility is included in a list of proposed changes in British Columbia salt water fishing regulations that has been sent to sportsmen's groups, commercial fishermen and other interested parties by A. J. Whitmore, chief supervisor of fisheries.

The proposals are not final. They were received by the department from various sources and do not necessarily carry the support of the department. The department invites comment from the various bodies before making a decision.

The no-live-bait proposal for Cowichan Bay will undoubtedly receive the endorsement of the bay's salmon and coho club. For the last few years live bait has been banned in derby competitions.

ALL FORMS INCLUDED

Proposal suggests prohibition of herring strip and "all forms of fresh bait or any compound of such form, or any forms of live or processed baits made from any form of fish or animal product."

A ban of this nature, proposers believe, would avert drastic closure on Cowichan Bay sport fishing. Businessmen and sporting club officials of the bay visualize a fading fishing picture if live bait is permitted.

Another proposal is that the commercial herring fishing date on the middle east coast of the Island be changed from June 1 to October 1 in the interests of the tourist trade industry.

View in some quarters is that large-scale operations on the herring hordes prior to Oct. 1 in certain sections along the middle east coast "are prejudical to one of the most important assets of the Island—the established tourist and holiday business and the attraction of excellent sport-fishing."

KINS TACKLE ALBERNI WITHOUT NORM BAKER

Victoria Kins senior A basketball club will be without the services of Norm Baker when it takes the floor against Alberni Athletics at the Up-Island centre tonight in the second contest of a two-game card.

However, Kins will again have big Johnny Clark in strip and are expected to give Athletics a good battle.

Kins lost a recent decision to Alberni here by one point but were missing the services of both Baker and Clark. It will be the club's first road trip this season.

INTER-HIGH HOOP

Totems Nip Dockers

Victoria High School Totems managed to keep the scoring down during their opposition's powerful last-half thrusts to emerge with a 49-43 victory over Esquimalt High School in an exciting inter-high basketball tussle Friday night at the Vic High gym.

Totems put on the heat early to establish a lead and managed to hold it in spite of the spirited Esquimalt forays in the closing half.

LOWRY HIGH

Big name in the scoring was not on the winning team. He was Mike Lowry who hooped 18 points for Esquimalt. Tom English was high with nine points for Totems, teammate Chummy Crabbe scoring eight.

Scoring prowess of Bev Ross and Pat Lisle was more than enough to give Esquimalt High senior girls a 34-20 victory over Vic High girls in the opener.

Miss Ross tossed in 19 points, Miss Lisle marking up 13, accounting for all but two of their team's total points.

Line-ups follow:

Victoria High girls—Gail McNab 8, A. Salonen, M. Donahue, Jean Barwell, A. Drke, Marlene Mitchell 2, Coretta Mitchell, Barbara Salonen 2, Gail Walsh 7, Virginia Jay 1, Ruth Orton. Total—20.

Esquimalt girls—Bev Ross 19, Pat Lisle 13, Verna Rogers, Dot Nelson 2, Noreen Simeyson, Myrna Hunter, Pat Hardy. Total—34.

Victoria High Totems—Ed Pederson 6, Chummy Crabbe 8, McCullough 4, Fletcher 4, Skillings 4, Kowalyk 3, Perry 2, Chiko 3, Abbott, Rutherford 6, Tomlinson, English 9. Total—49.

Esquimalt Dockers—Mike Lowry 18, Cunningham 3, Bennett 2, Patterson 10, Wright 2, Harris 4, Bryant, Webb 4, Umphrey, Magwood, Parry. Total 43.

Jack Kirk Carves Up Bill Warwick

Penticton's pesky V's Friday night clubbed and fought their way back atop the Okanagan Senior Amateur Hockey League in a blood-smeared 5-4 victory over Kelowna Packers.

The win moves them into a first-place tie with idle Vernon Canadians.

Jack Kirk, 28-year-old defenseman who played with Victoria Cougars in the Western Hockey League last season, drew a match misconduct for breaking his stick over the head of Bill Warwick while the speedy forward lay on the ice.

Warwick, on a line with brothers Grant and Dick, had scored three goals for Penticton when the incident occurred. He went off for 10 stitches, returning to the game late in the third period.

Also carried off the ice was Al Laface, 36, Kelowna's goalie, who suffered a bad cheek cut from a flying puck.

Jack McIntyre and Pete Fairburn scored the other Penticton goals, Kelowna marksmen were Joe Connors, Frank Hoskins, Mike Durban and Don Culley.

COLWOOD GOLF

Mrs. H. Vaio won the combined medal and turkey competition at the Royal Colwood Golf Club held Thursday. She posted a 99, had a 21 handicap to finish up with 78 net. Mrs. D. Rhys-Jones was runner-up with a net 80. She had a four-stroke handicap.

EDMONTON—Earl Walls, 192, Edmonton, knocked out Bernie Reynolds, 191, Fairfield, N.J. (1).

Short Count Claimed by Jimmy Herring

NEW YORK (UP) — Golden Boy Jimmy Herring yelled "short count!" today and demanded a return bout with handsome Joey Giambra, who was credited with a fourth-round knockout Friday night.

Ralph Cuomo, manager of middleweight Herring, said he would confer with chairman Bob Christenberry of the New York Boxing Commission "as soon as possible" and demand a return fight to restore Jimmy's "wrongfully lost prestige."

Referee Ray Miller counted out Herring of Ozone Park, N.Y., at 2:25 of the fourth round before 3,233 in Madison Square Garden. The nationally televised and broadcast bout was scheduled for 10 rounds.

Herring, who had been floored by a lightning right-left combination to the head, claimed he regained his feet "by eight or at least nine." He thought the referee was about to wipe his gloves and let the bout continue when Miller said, "and out!"

Manager Cuomo protested so vigorously at the ringside that a deputy commissioner suspended him for 30 days. Less than five minutes later, however, chairman Christenberry ordered the suspension lifted because Cuomo "was a good man who temporarily lost his head."

Calgary Nears Lead; Canuck Streak Ended

Calgary 4, Seattle 2
N. Westminster 3, Vancouver 0

By The Canadian Press

Calgary Stampeders are within two points of moving back into the Western Hockey League lead they held at the beginning of the season.

They moved into position Friday night when they shot down Seattle Bombers 4-2 while New Westminster Royals were shackling the front-running Vancouver Canucks 3-0.

For the statistically-minded: It was the first time in 14 starts that Vancouver tasted defeat on home ice; Seattle became the third team in conjunction with New Westminster and Vancouver, to lose all three games on a Prairie jaunt, and the arch-rivalry between Royals and Canucks now stands at three victories each.

At Calgary, Sid Finney scored twice for the home-towners, with Art Michaluk and Archie Scott getting the others. Dave Wall and Wayne Brown were Seattle marksmen.

In Vancouver, Ollie Dorohoy, Blinky Boyce and Pierre Brilliant did the damage for Royals.

Bombers, playing their third game in as many nights, kept pace with Calgary for two periods, then wilted in the last period.

It was the same way with Canucks. They opened up fast, matching New Westminster stride-for-stride throughout a scoreless first period. Then the dam broke, and New Westminster went into their dance with a series of Royals-patented rink-long rushes. The first paid off with the coup de grace by Dorohoy and the second with Blinky Boyce doing the honors.

The third goal was a shot by Brilliant from mid-ice that scooted into the net from which Lorne Worsley had been dispossessed with only a minute and 15 seconds left.

Tonight, Edmonton Flyers, in the cellar, host Calgary in the game which could put Stampeders in a tie for top spot. New Westminster invites Saskatoon into Queen's Park Arena in the Royal City.

Terry Can't Explain

DETROIT (AP) — Goalie Terry Sawchuk of Detroit Red Wings, a self-admitted "flop" in last spring's Stanley Cup playoffs, is compiling an amazing comeback record.

The 23-year-old netminder has given up only 29 goals in 20 games—an average of 1.45. He also has turned in five shutouts, but most important, he has regained his confidence.

After the Wings were upset by Boston Bruins in the playoffs last April, Sawchuk said:

"I've been a flop all year but I'll be back—and I'll be the best!"

Sawchuk is back—and he's the best.

He posted his third straight shutout at home Thursday night, blanking New York Rangers 4-0. He made 27 saves, at least half a dozen robbing the Rangers of "sure" goals.

NO EXPLANATION

Sawchuk, who hasn't been scored upon in Olympic Stadium in 211 minutes and 24 seconds, is at a loss to explain his comeback.

"It's the finest start I've ever had," he said after Thursday's game, "but I'll be darned if I know why. Maybe it's my weight. I weigh 177 now compared to 165 last season. I couldn't even work up a sweat last season."

Sawchuk has been a more relaxed goalie this season. He displayed mid-season form even in the first exhibition games.

Slashed across the knee, he missed three games earlier in the season. His replacement, Gatherum, gave up three goals in three games.

This gives the Red Wings 32 goals-against in 23 games and puts Sawchuk into the lead for the Vezina Trophy.

DOUBLE CHAMPION

Will Jay Captures Two Paddle Titles

Will Jay was a double winner and Alf Holmwood, Mabel Lum and George Faeber won single honors in final matches Friday night in the annual tournament of the Victoria Table Tennis Association at the Club Sirocco.

Semi-finals and finals in open events will be played tonight.

Jay defeated Russ Lang, 21-17, 12-21, 22-20, to win the junior singles crown. He won the juvenile singles title by beating Faeber, 21-17, 21-10, 21-16.

SINGLES WINNER

Senior singles final was won by Holmwood. He defeated Don Wilkinson, 21-19, 21-17, 21-19. Miss Lum won the junior women's singles crown by downing Bev Gregory, 21-16, 17-21, 21-15, 19-21, 24-22. The handicap singles laurels went to Faeber when he defeated Nita Sabel, 18-21, 21-13, 21-18, 21-19.

Tonight's draw follows:

7.00—Novice singles: George Faeber vs. Bill Faulds.
7.30—Winner of novice singles vs. G. Smuda.
8.00—"A" doubles: C. Ngai and A. Miller vs. D. Wilkinson and G. Smuda.
8.30—Women's singles final and men's doubles final.
9.00—Final of men's open singles.

Carpet Bowling

Capital City and District Carpet Bowling League's schedule for next week follows:

Tuesday—Colvin and McIntosh vs. Whittle and Henderson; Bates and Partner vs. Bridges and Warrender.
Wednesday — Willows vs. Rangers; Friars vs. Beadles.
Thursday—McKenzie and Smith vs. Williams and Harrison; Colvin and McIntosh vs. Thomas and Jenkins.
Friday — Greenslade and Dorey vs. Pennell and Newcombe.

Braves Buy Dick Greco

KENNEWICK, Wash. (AP)—Eddie Taylor, new general manager of the Tri-City Braves, telegraphed Friday from Atlanta, Ga., he had bought a pitcher and outfielder for the Western International League club.

The pitcher, righthander Clarence Beers, 32, was obtained on a "look-see" basis from Charleston of the American Association. Beers went to Charleston last season after a brief trial with the Seattle Rainers of the Pacific Coast League.

Outfielder Dick Greco was Taylor's other purchase. Greco went last season to Williamsport of the Eastern League from Ottawa of the International League. A long-ball hitter, he formerly played with the since-disbanded Tacoma Tigers of the WIL.

CANADIAN OPEN AT POINT GREY

TORONTO (BUP) — The Canadian open golf championship will be held at the Point Grey Golf and Country Club, Vancouver, from July 14 to 17, A. J. Mylrea, president of the Royal Canadian Golf Association, said today.

The open will be held prior to the British Empire Games which open in Vancouver, July 30.

ON THE O.C. SOCCER SCENE

By HALFBACK

A Soccer Poser---What Ails 'Magpies'?

At the commencement of last season's Football Association Cup competition the main topic of conversation to most followers of soccer was whether or not Newcastle United could achieve the almost impossible and win the valued silverware for a third consecutive time.

Record books show that they advanced no further than the fourth round, going down to defeat at the hands of Rotherham of the Second Division to the tune of 3-1.

This inglorious exit from the 1952-53 cup series, coupled with a 14 wins, 19 losses and nine ties record in league play, good for a dismal 16th-place finish in the premier section, caused a wagging of tongues among the spectators that frequent the terraces of St. James Park, home of the "Magpies."

The dawn of the new season brought a ray of hope for a complete recovery and a return to past glories. However, after playing half of their current season's schedule, they can boast but five wins against nine losses and six ties.

Followers in the Newcastle area, and that means practically the whole population of the north-eastern metropolis, all seem to have one explanation or another for the failure of their favorites. Some of the explanations offered are that many of Newcastle's international players and the directors of the club are not seeing eye to eye, that personal jealousy among the playing staff is rife, that staleness due to the wrong kind of training is apparent in the team's recent showings and that there is no team spirit evident.

Take the case of Frank Brennan, the Scottish international centre-half who is experiencing a loss of form that has demoted him to periodical second team appearances. People say that because Brennan cannot devote any of his time to his prosperous sporting goods business on the Tyneside owing to afternoon training sessions, he his unhappy at the existing situation.

Stan Seymour, club president, denies these accusations, saying that he would be the last one to let personal issues jeopardize the club's fortunes.

Take the case of Alf McMichael, the Irish international who played here last summer during the visit of his country's team. He is allegedly being victimized because Newcastle disapproved of his touring Canada. The club's view, because of the loss of team form after the previous summer's tiring South African tour, refused permission, but rescinded the decision after a guarantee was made that he appear in only a few Canadian games.

Seymour points out that players belonging to Newcastle are treated most fairly and that the so-called lack of team spirit is just hearsay. Players receive substantial subsistence when travelling to away games and are now allowed to return home for their mid-day meals a privilege denied them until the food situation eased.

Informal talks with members of the playing staff reveal that their real grievance is the added afternoon training sessions enforced in an effort to overcome their lacklustre play. They feel that the morning training is adequate and that staleness is due to the extra afternoon training period.

Whether the signing of Ivor Broadis from Manchester City and the acquisition of Alan Monkhouse from Millwall will provide the scheming and goal-scoring requirements of the Newcastle inside-forward positions, remains to be seen. Certainly Broadis is one of the neatest and nippiest insides in the country, while Monkhouse remains an enigma, only to be solved if he adapts his new found ability after five long years of obscurity in the Third Division, South.

Perhaps the mystery of the Newcastle troubles will be solved by two or three convincing home wins before the throngs that mass at St. James Park. There is no other remedy quite like having the full support of the home town crowd behind one when experiencing slumps.

MASTERS
Motor Co. Ltd.
FOR
Austin
Sales and Service
815 VIEW E 3541
VICTORIA, B.C.

HOCKEY
AT MEMORIAL ARENA
MONDAY, DEC. 7
8.30 p.m.
COUGARS vs.
VANCOUVER
Tickets on Sale at
CENTRAL TICKET BUREAU
817 Fort Street Phone B 2322
ALL SEATS RESERVED
$1 - $1.25 - $1.50 - $2.00
Children Under 15, 60c - 75c - $1

HOBSON'S CORNER

Qualifications Of a Referee

Last year I fired a broadside into the rumps of the local tennis umpires. It was long overdue as the results proved. A reader (dear reader) remembers this and wants a few words, in a general fashion, about referees. Right, the success of any "match" game depends immeasurably on the officials and too much care cannot be taken in their selection. Every official should be an experienced player in the game over which he officiates.

Keen, quick perception; an immediate, working knowledge of rules; power of accurate judgment and quick decision; absolute impartiality; superiority to any personal considerations, and a strong, unflinching will to enforce rules and decisions—these are but a few of the qualities needed for a first-class referee.

* * *

One off the fairway: 8 a.m. on a summer's morning, scintillating dew, good to be alive. Can anything titillate the eardrums like the sound of a well-hit golf ball which echoes through the woods and from cloud to cloud? Yes, sir, the language of the man who spends 30 minutes in the cloistered rough looking for the dratted thing.

* * *

Straight from the bird. What has happened to the "short" game in badminton? The tendency nowadays is to wind up on every shot and try to ram the bird through the floor boards. Even the ladies, who are supposed to be specialists at net play, derive more satisfaction out of belting the shuttle than tipping it cagely over the net. The short game is more exacting, pretty to watch, and very essential—but it is almost a lost art.

WILL BROWNE-CAVE

* * *

The forerunner of Victoria Table Tennis Association was a "home and home basement league" formed in 1927. Principal organizers of this league, according to Laurie Greenwood, were Bill Merston, of the Beach Hotel; Eric and Lionel Cox and Wilmot Browne-Cave. The league commenced with six teams and kept expanding until 1934 when there were Greenwood, were Bill Merston, of the Beach Hotel; Eric and Lionel Cox and Wilmot Browne-Cave. The league commenced with six teams and kept expanding until 1934 when there were 13 teams. The first city championship was held in that year in the YMCA. Wilmot Browne-Cave (of whom we shall hear more of later) defeated L. Cox for the men's singles crown, and the Cox brothers walloped Browne-Cave and F. C. Slydell in the men's doubles. More next week.

* * *

The source of heat in the back room is more like a hotplate than a stove. A simple question like—what qualities should a sportsman possess?—was the stick of dynamite. For the first three days, everyone danced an idealistic jig to water-music accompaniment.

He should: "be a gentleman; never lose his temper; keep himself in perfect condition; play the game for the game's sake, and abide by the referee's decision." The tempo changed overnight to a realistic Apache dance with bared knives. He should: "show 'em he's a man by telling the referee what to do with it; get in there to win and to heck with the game; take nothing from nobody; give the crowd some excitement."

We haven't heard the last of this yet, mes amis; it would seem that this gentlemen stuff is all right as far as it goes, but in the all-tough, all-powerful 20th century, it doesn't go anywhere.

SORRY, DON, NO CIGAR FOR YOU THIS TIME

VANCOUVER (CP)—No records were set by Don Poile's four third-period goals—three in 67 seconds—as Edmonton Flyers dumped Seattle Bombers, 9-3, in a Western Hockey League game in Edmonton Thursday.

Poile of Edmonton came close—but no cigar.

The fastest three goals in league records were scored by Archie Scott of Calgary Stampeders in the 1951-52 season, when he rattled in three in 47 seconds.

Nor did Poile's four goals in 9.09 minutes set a record. Joe Cluman, playing for the now-defunct Portland Buckaroos in the 1949-50 season, scored four in 8.49 minutes.

HAD ENOUGH LEMONS, NOW SEEK PEACHES

Big Four Coaches on Bargain Hunt

TORONTO (BUP) — Big Four football coaches, who plucked mostly lemons in last year's college draft lottery, did their 1954 shopping through the graduation lists more carefully this week.

The three coaches who were out in the cold on Grey Cup day were determined not to be in the same place next year and already were beating the bushes for talent, a survey indicated.

Frank Clair of the Toronto Argonauts, who faces one of the biggest rebuilding jobs, needs new Canadians and new imports, and it's a good bet he will study the college draft more seriously than he did last year. The Argos picked a full quota of 10 players last January but none of them made the team. Their first choice, Geoff Crain of McGill, went to Winnipeg.

Profiting by this misfortune, Clair probably will make sure that the men he picks not only play but also want to.

The last place Argos get first pick, and a likely choice would be halfback Steven Oneschuck of Toronto Varsity, who could play in Toronto even if he goes ahead with plans to study at the Ontario College of Education next year. Oneschuck excels both on offense and defense, is the best pass defenseman in the college league and a solid tackler.

The Argos already have the rights to Al Haig, Varsity's left footed kicker, now attending OCE.

Coach Bob Masterson's team will also lose halfback Bill McFarlane who has done a tremendous job all year in running back kicks, and he looked close enough to Big Four standards to be someone's first pick. Quarterback Olie Mandryk, wingback Bob Leeming and tackle Roy McMurtry also will be up for grabs.

The college champion Western Mustangs will lose four players through graduation, but two are in medicine and won't be playing pro ball. The others are Jack Fowler, a 200-pound guard and a good blocker, and Ted Roman, 220-pound tackle and converted end. Both could be an answer to Clair's trouble spot on the line.

McMaster had a couple of good prospects, even though its team couldn't win a game. Halfback Lorne Wrigglesworth was drafted by Hamilton last year, but they also had Ken Stanley, 210-pound tackle and offensive end, and Bob Fitzhenry, 210-pound guard.

The list from McGill Redmen, hard hit by graduation, included wingback Freddy Wilmot, a former Calgary Stampeder; halfbacks Hal Biewald and George Klein, quarterback Len Shaw, centre John McGill, and guards George Bertrand, Vince Capogrego, Wally Kowal and Bill Moulton.

Queens is losing only four players, two of whom are in medicine and two of whom probably wouldn't make a Big Four team.

The Montreal Alouettes' Doug "Peahead" Walker took the best advantage of the draft last year. They picked up Westerns' all-star end, Doug McNichol, on first choice, and also are using Jim Miller from McGill, and Miller Fallow from Western.

The Tiger-Cats got Ray Truant, a Western halfback, who showed promise in his first Big Four season.

Walls' Prestige Soars After 30-Second Kayo

EDMONTON, Alta. (BUP)—Canadian champion Earl Walls looked like a cinch to move up from his fifth place in the world's heavyweight contenders today after a first-round kayo that made him tops in his class in Canada.

It took him just 33 seconds to cool Bernie Reynolds of Cliffside, N.J., in a scheduled 10-rounder at the Edmonton Gardens Friday night.

It was Walls' 29th victory in 35 fights, and his 27th knockout. It might be his last here, for he announced that he will go to Toronto to wait for his next fight.

Walls stepped into the ring bent on business, and most of the fans were still standing when Reynolds went down for a count of 10 in the first round. Pandemonium hit the crowd when it realized the fight was over.

SUDDEN END

Walls brought the bout to a sudden end by catching Reynolds with a thunderous right to the head after tossing a solid left hook on the chin by the New Jersey heavyweight.

The knockout was expected to raise the "Tan Tornado's" fifth-place listing on the world heavyweight contenders. Before the fight, Walls also was ranked second highest contender for the British Empire heavy crown.

Reynolds took a series of right and left blows as Walls attacked him right on the opening bell. He stuck there, determined to make a fight of it, but got through Walls' guard only once with a solid left hook on the chin that seemed to hurt.

The end came suddenly and unexpectedly when a killing right hook laid him out on the canvas. Most fans didn't even see the punch.

Reynolds was up shortly after the 10 count, shaken but unhurt. But it was a heart-breaking loss that put a damper on his bid to hold a berth in the list of major world contenders.

"That right hand was the one that did it," his trainer, Jock Maher, said. "Walls is a very fast puncher."

Walls, always conservative when speaking of a win, said it was a very "lucky break" for him and he was "very happy I won." He thanked promoter Jack Berry and the fans who gave him his start up the fight ladder.

Jimmie Jones, Walls' manager, made up for the heavy-set Negro's reticence.

"He did it again," he exulted. "This means a lot to him, because now we're going after Marciano."

Both fighters weighed in at 192 pounds.

A Lesson in Boxing

Several out-of-town boxers are expected to invade Victoria to participate in the Greater Victoria Boxing Association's first card this season on Dec. 11. Preparations for the event are already under way and hopeful youths have started training. Here, veteran trainer Ed Duffin, left, points out the finer points of boxing to three participants. They are, left to right, Gordon Rabey, Brian O'Hara and Ronnie Joe. (Times Photo.)

Lach Lost to Habs As Injuries Mount

By THE CANADIAN PRESS

Montreal Canadiens, a club that doesn't quibble about dollars and cents when bartering with hockey players, is running out of regular centres.

The Canadiens, in second place in the National Hockey League, counted only two centres today for their two-game week-end series against Boston Bruins.

They have lost the services of Elmer Lach, out with a cracked leg bone. The 35-year-old veteran injured the leg Nov. 26 and X-rays showed the break Friday. He will be out until early January.

ELMER LACH
. . . out till January

The Canadiens, only one point behind Detroit, will keep centre Paul Masnick for a while. He was called up from Montreal Royals of the Quebec Hockey League last week. Johnny The Goose McCormack is the other pivot man.

Moore suffered a shoulder fracture early in the season and Beliveau came out of a game in Chicago Oct. 22 with a cracked fibula near the ankle.

It was a big blow to the Montrealers. They were juggling lines to fill in for centres Jean Beliveau and 22-year-old Dickie Moore.

And, to make matters worse, they will go against the fourth-place Bruins in Montreal tonight without defenseman Dollard St. Laurent. He suffered a broken nose in a game against the third-place Toronto Maple Leafs Thursday night and may be out for a week.

In two other games tonight, the leading Detroit Red Wings meet the Leafs, and the fifth-place New York Rangers travel to Chicago for a game against the Black Hawks.

On Sunday it will be Canadiens at Boston, Toronto at New York and Chicago at Detroit.

HOCKEY SCORES

MARITIME MAJOR
Halifax 2, Sydney 3.
Glace Bay 4, Charlottetown 9.
SENIOR INTERCOLLEGIATE
Toronto 1, Laval 3.
ONTARIO JUNIOR "A"
Toronto St. Mike's 6, St. Catharines 3.
Kitchener 4, Guelph 14.
Quebec 9, Barrie 8.
ONTARIO SENIOR "A"
Windsor 11, Sarnia 4.
Stratford 3, Chatham 4.
Kitchener 2, Hamilton 2.
NORTHERN ONTARIO SENIOR "A"
Sault Mich. 4, Sudbury 6.
QUEBEC JUNIOR
Montreal Canadiens 9, Jonquire 3.
WESTERN JUNIOR
Medicine Hat 4, Regina 6.
WESTERN LEAGUE
Saskatoon 3, Victoria 0.
New Westminster 3, Vancouver 0.
Calgary 4, Seattle 2.
SASKATCHEWAN JUNIOR
Saskatoon 4, Humboldt 5.

CHESS LEADERS

T. N. Curteis, A. Schulz and J. A. Muir are currently setting the pace in the Victoria City Chess Club's championship tournament.

This week's results and next week's draw follow:

Curteis is undefeated in the red division and holds a one-half point lead with four points, while Schulz has posted five straight victories in the white division for a two-point margin. Muir has won three and tied one game in the B tournament.

RESULTS
A—H. Sheard 1, Dr. S. Marinker 0; A. Schulz 1, A. Sheard 0; E. P. Rolls 1, R. Rugge 0; W. de Havilland 1, L. Kellie 0; B. R. Bennet 1, L. Hall 0; R. H. Snape 1, O. Jowett 0; R. Rigby vs. J. H. Lacy, adjourned; T. N. Curteis vs. J. B. Lewis, postponed.
B—A. G. Higgs 1, J. Lees 0; J. A. Muir 1, W. Hastings 0; A. E. Sharp 1, T. J. Stewart 0.

STANDING OF LEADERS

Red Division—	W.	L.	D.	Pts.
Curteis	4	0	0	4
B. Lewis	3	0	1	3½
Hall	3	2	0	3
Bennett	3	2	0	3
White Division—				
Schulz	5	0	0	5
Plant	3	1	0	3
Snape	3	1	0	3
B Tournament—				
Muir	3	0	1	3½
Hastings	3	2	0	3
Higgs	3	2	0	3
Sharp	2	1	1	2½

SCHEDULE
B—Tuesday, Dec. 8: Jones vs. Stewart; Hastings vs. Lees; Muir vs. Sharp; Higgs, bye.
Championship—Friday, Dec. 11: Red Division: Bennett vs. Rigby; Baines-Lewis vs. Hall; de Havilland vs. Curteis; Lacy vs. Kellie. White Division—Rolls vs. Jowett; Dr. Marinker vs. Rugge; Schulz vs. Plant; Snape vs. Sheard.

Who Else---Severson Still Leads in Poll

If Whitey Severson continues to poll fan votes at the present rate he is maintaniing in the Times Amateur Athlete of the Year contest, his choice as winner will be certain.

The captain and playmaker for Victoria Shamrocks of the Intercity Lacrosse League topped the voting again this week and added more votes to an almost unsurmountable lead.

Still in contention, but failing to keep an even pace with the "blond bombshell," who led Shamrocks into the Mann Cup competition against Peterborough are teammate Arnie Ferguson and soccer's L. Speller.

Speller received the most votes between the two to keep his small margin over Ferguson, the aging veteran of many lacrosse wars.

Participants in the Victoria Junior Canadian Football League have been given little support this season and, with the season concluding today, can be counted out of the picture.

With the football season ended, the spotlight will probably fall on competitors in the Vancouver Island Commercial Hockey League, who have not yet been recognized in the voting.

"AMATEUR ATHLETE OF THE YEAR" TROPHY

My vote for the "Amateur Athlete of the Week" is:

Name _____ Sport _____

Submitted by:

Name _____

Address _____ Phone _____

Mail to: Amateur Athlete of the Year Committee,
Sports Department Victoria Daily Times.
VICTORIA DAILY TIMES

Majors End Stormy Meeting

ATLANTA (AP)—The major league player pension fund and the minors' radio-television problems dominated baseball talk Friday as the minor league convention ended and the big leaguers headed for New York for next week's meetings.

Most startling news at the annual winter gathering was the player-commissioner dispute that threatened the existence of the pension fund. When the player representatives walked out on Commissioner Ford Frick because their lawyer couldn't attend, and Frick countered with the news that the majors were considering junking the pension plan, a bitter controversy flared.

Frick, taken ill at the meetings, is back in New York preparing for the meetings where the majors will vote on naming a committee to study the procedure for ending the pension plan.

Allie Reynolds of New York Yankees and Ralph Kiner of Chicago Cubs, the league player representatives, left with no apparent plans for further meetings with Frick.

The minors are optimistic that the majors will act favorably on their petition for controls of commercial radio and television broadcasts into their territory.

Greenshirts May Appeal for Aid From Boston

KITCHENER, Ont. (CP)—A hockey executive here said Friday night Boston Bruins will be asked to try to buy Kitchener's Junior A franchise from Montreal Canadiens of the National Hockey League.

Pat Roberts, a member of the Kitchener minor hockey league executive, said he was told the Bruins might be interested in taking over the franchise of Kitchener - Waterloo Greenshirts.

Canadiens bought the Ontario Hockey Association club last week and transferred several star players to their farm clubs in Ontario and Quebec.

"We hope to contact the Bruins' management immediately," Roberts said.

NEW YORK—Joey Giambra, 158, Buffalo, N.Y., knocked out Jimmy Herring, 160½, New York (4).
WEST PALM BEACH, Fla.—Willie Pep, 129, Hartford, Conn., outpointed Davey Allen, 134, New York (10).

Coast Power Machines
2225 Government St.
McCULLOCH POWER SAWS
Sales—Service—Saw Rentals
We Repair All Power Saws and Lawn Mowers
B 1421

ON THE ALLEYS

By RON COULTER

Kindly Filcher Aids Elmer

Apparently Elmer Curtis has been using the wrong ball in Gibson's Commercial Tenpin League.

Elmer was preparing for action Wednesday night and placed his ball in the cleaning machine. While waiting, he went upstairs to roll in the commercial fivepin section and when he returned the ball was gone.

Taking another from the rack, Elmer proceeded to rack up single games of 221, 194 and 235 for a new league record triple of 650. He also holds the single-game standard at 245.

Who was the victim of the circumstances? Teammate **Alex McKeachie**, who held the old record of 623. The team, **Ranson's**, fired top team triple of 2,986 while **Cigarette Vending Service** had leading single of 1,010.

Other high individual totals were claimed by **Wilbur Webb**, 610; **Jim Tang**, 582; **Harry Holness**, 579; **Walt Davis**, 577; **George Lindsay**, 656 and **Ed Simmons** at 563. **Bill Templeton** shot a 243 single.

Fred Welsh was top man in the senior section with a 549 triple. **Alec Quinn**, 578; **Bill Norris**, 564, and **Wilf Johnstone** at 554 sniped other notable threes.

Johnstone trundled a 233 single.

Len Murrant set the pace in mixed play with a 586 triple. **Ken Munn** rolled high single of 202 and **Murrant** hit for a 201. **Marge Beaney** posted a 572 total and 201 single to lead the women.

In the Strathcona men's commercial division, **Roy Begg** tallied a 568 triple and **Harry Moulton** turned in a 554. **Ron Wilson**, 213; **Jack Reimer**, 205; **Moulton**, 204, and **Begg** at 200 checked in high singles. **Greens ANR** fired top team single of 920 and triple of 2,732.

* * *

Don Corbett claimed a new triple record of 949 in the Capital City Fivepin Singles Classic. **Phil Smith**, 911; **Geoff Worrall**, 776; **Doug Neff**, 766; **Bruce Robinson**, 757, shot other notable totals.

Lloyd Chow paced the Forest Products division with an 825 triple.

Bruce Robinson, 842; **Stan Tenning**, 801; **Doug Spruston**, 765; **Art Marchant**, 758; **Eric Chayko**, 747; **Bill Cool**, 717 and **Wilf Smith** at 712 topped the men's commercial play.

Bob Redgraves, 733 and **Al Attfield**, 714, shot high scores in the automotive league. **Elmer Hammer** totaled 720 in the Empress Hotel League. **Kay Trevelyan** led the women with a 617 triple.

Reg Attwell fired a 755 triple in the plumbers' league; while **Len Griffin**, 748, and **Stan Bell** with 742 topped the Saanich-Oak Bay loop. **Edna Jackson** hit for a 628 total.

J. McLellan, 781; **W. Bates** 771; **W. Cruikshank**, 739; **Roy Bridger**, 737; **S. Smith**, 730; **M. Johnston**, 725, and **G. Ritchie** at 711 were high in Gibson's financial play. **B.C. Forest Products** shot a new team record total of 3,399.

Patty Wright rolled a record 382 single in the **Palm Dairy** mixed section. **Hugh Cowan**, 747; **Lew White**, 743 and **I. Moore** with 730 led the mixed commercial division.

Lolly Hughes and **Len Murrant** won Gibson's tenpin Scotch doubles tourney with a 544 total. **Iris Murrant** and **Wilbur Webb** were second with 542.

HOAD BEATS CUP BUDDY IN STATE NET TOURNEY

MELBOURNE (AP)—Lewis Hoad won the Victorian State tennis championship today by overpowering his Australian Davis Cup partner, Ken Rosewall, 9-7, 8-6, 3-6, 6-3.

It was the third straight Australian tennis title for the 19-year-old Sydney youth and his sixth straight victory over Rosewall.

TITAN POWER SAWS
POWER UNITS $250 up
Lightest weight and lowest priced saws on the market. First in the field—still in the lead.
RAMSAY MACHINE WORKS LTD.
1630 STORE ST. G 5314

Practical Christmas Gifts
FOR THE OUTDOOR MAN OR WOMAN
"Coleman" Gasoline Camp Stoves and Lanterns
"Primus" Boat and Camp Stoves
4-Man Cooking Outfits, 12 and 14 Pieces
Air Mattresses, Sleeping Bags and many other practical gifts
F. JEUNE & BRO. LTD.
CANVAS GOODS—Est. 1886
570 JOHNSON ST. PHONE G 4632

MILLARD H. MOONEY FOR ALDERMAN

1. BETTER CARE FOR OUR ELDERLY CITIZENS
Present living conditions, inadequate housing facilities, recreation, transportation, etc., must be considered at once as our public duty with stress laid upon those aged couples who should be helped to live out their declining days together instead of being apart in separate homes.

2. MORE EFFICIENT COLLECTION AND DISPOSAL OF REFUSE
All Victorians are well aware of the refuse situation with emphasis laid upon present disposal methods which must be improved . . . with a minimum waste in time and money.

3. BETTER TRANSPORTATION AND TRAFFIC CONTROL
Here, a survey is urgently needed since homes are affected with annoying lack of proper transportation, the tourist trade and the average shopping motorist Hardheaded planning is a MUST.

4. NO POLITICS AT COUNCIL LEVEL
A business approach to all problems, preventing waste of time at the taxpayers' expense, and a solid administrate operation, has always been Mr. Mooney's hope.

This Advt. Inserted by Mooney Campaign Committee

SAVE UP TO 25%
ON ALL NEW 1953
GURNEY RANGES
FOR ROCKGAS OR CITY GAS
DURING THE
ROCKGAS
PRE-CHRISTMAS SALE
PLUS A FREE TURKEY!
WITH EVERY RANGE PURCHASED
ROCKGAS CO. (VICTORIA)
2519 DOUGLAS At BAY—PHONE E 5012 - E 5822

Crews Clean Up Mess in Toronto Water Main Break

TORONTO (BUP) — Crews rushed repairs on a 24-inch main today after mopping up floodwaters on Front Street, where the pipe broke and caused several thousand dollars worth of water damage.

The break occurred early on Friday. The water rose past the hub caps of cars on the streets and put Canadian National Express trucks which were parked nearby out of commission. A spokesman said there was some damage to merchandise.

The Royal York Hotel's sub-basement was flooded and water came close to putting the hotel's electrical plant out of commission.

HAIL RUSS CONSTITUTION

MOSCOW (CP)—The Soviet press today hailed the 17th anniversary of the adoption of the U.S.S.R.'s constitution. Editorials lauded the constitution as the "most democratic in the world."

Girl Shot by Mother Dead; 2 Others Fair

HALIFAX, N.S. (BUP) — Catherine Lohnes, 12, one of three children who were shot by their mother Thursday because she thought they suffered from cancer, died in hospital today.

Victoria General Hospital officials said the child died this morning, but her sisters, one-year-old Charlotte and Christine, aged three, are reported "quite a bit better" and are given a good chance of living. The younger girls are in the Children's Hospital here after being rushed by ambulance from the south shore community of Pentz following the shooting.

The mother, 39-year-old Mrs. Ruth Lohnes, is in the Bridgewater Hospital under RCMP supervision. Police said she was "mentally deranged" and suffering from nervous tension when she shot her children with a .22-calibre revolver and then turned the gun on herself. She suffered chest wounds and her condition was described today as "fair."

Doctors said two bullets lodged in Catherine's back causing her death.

The father of the children is on a coastal ship enroute from Newfoundland to Nova Scotia, police said.

Ex-Communist GI Heads for Altar

BIG STONE GAP, Va. (UP) —Cpl. Edward Dickenson, the GI who gave up Communism to come home, will be married today to the girl he thought had turned him down while he was in Korea.

Dickenson, 23, and Lottie Kate Laney, the 21-year-old girl he said wrote him a "Dear John" farewell letter, obtained a license at the County Court House, a clerk disclosed.

Dickenson was given a homecoming celebration two weeks ago and he quietly settled into the routine of mountain life at his home in Crackers Neck, a few miles from here.

SPANISH PAPER SEES THREAT IN ROYAL TOUR

MADRID (Reuters) — The Spanish newspaper ABC Friday characterized Queen Elizabeth's scheduled visit to Gibraltar at the end of her six-month Commonwealth tour as "an exclusively political gesture which can only be interpreted as an act of clear and spectacular hostility towards Spain"

National President To Make Insurance Certificate Awards

W. G. Stott, president of the Insurance Institute of Canada, will present certificates to successful candidates in Insurance Agents Association examinations here, when he attends a noon function next Wednesday.

Mr. Stott is expected to arrive from Toronto Monday.

He will be special guest-speaker of city insurance men at a banquet in the Poodle Dog Cafe Wednesday when the presentations will be made.

FUN WITH THE CAMERAMEN

Winston Makes Ike Sit in the Middle

TUCKER'S TOWN, Bermuda (AP)—It looked for a moment as though an international incident might be brewing Friday, but Prime Minister Sir Winston Churchill and President Eisenhower settled their good-natured differences amicably—with Sir Winston winning out.

It happened at the swanky Mid-Ocean Club, where Sir Winston, Mr. Eisenhower and French Premier Laniel are holding their conferences.

After lunch at the club the Big Three stepped out in front to pose for photographers.

Mr. Eisenhower turned to Sir Winston and pointed out three white wicker chairs arranged for them.

"You being the host, we will put you in the middle," said Mr. Eisenhower to Sir Winston.

But the prime minister puffing his cigar, demurred. "Oh, no, no," he said, "I won't do that."

"But," Mr. Eisenhower protested, "you're the host."

It did not make any difference to Sir Winston. The president wound up sitting in the middle with Sir Winston at his left and M. Laniel on his right.

Mr. Eisenhower and Sir Winston had fun with the camera men. M. Laniel seemed to be enjoying himself, too, but he neither speaks nor understands English, so he missed what was being said.

The camera men asked the three to talk together. Sir Winston did not hear the request and turned to Mr. Eisenhower.

"I think they want a little more zip in these picture," Mr. Eisenhower told him.

At another point, Mr. Eisenhower leaned toward M. Laniel and said something to him, apparently in French. But M. Laniel did not understand.

"My French," Mr. Eisenhower said with a laugh to Sir Winston, "is worse than his English."

CONTEMPORARY DESIGN PROMOTEES APPRECIATION OF HOME LIFE

The present day prospective home buyer is more value-conscious than ever before. For this reason the contractor-builder of the unique contemporary house at 2830 Lansdowne Road, erected a home which is one of the few architect-designed contractor-built speculative houses in this area.

Natural wood finish is used to a considerable degree in the construction of this house. By combining it with plaster surfaces, it was possible to introduce color with the natural wood finish, a new and attractive effect is the result.

The plan itself is laid out for maximum efficiency and livability, while an open plan has been used in the general living areas, complete privacy is given the bedrooms.

The floor of the house is a concrete slab on a waterproof membrane. By using warm-air Perimeter Heating, that is, the pipes in the slab along the outer edge, a warm floor is assured.

The wood roof and ceiling give added interest by having a pattern on it formed by alternating thicknesses of wood planks. This gives a continuity to the house, and a very warm atmosphere to the interior.

Glass has been used to make the house seem larger and admit an abundance of sunshine. The full-length windows in the living room make the green concrete terrace seem part of this area.

The siding used on the exterior is repeated on the interior to make the whole unified. Colour has been used in the house with an eye to the over-all effect. Each space has been considered as part of the whole and the colour harmonies carried out accordingly.

The house is fully insulated, with the roof insulation above the wood ceiling.

Adequate storage space has been provided both in the garage and various built-in storage areas. This eliminates the problem of storage that is common in some basementless houses.

Wide overhangs protect wall and glass surfaces from the weather and also give a sense of shelter to the house. The home has a distinctive, gracious appearance yet every detail of its construction was keyed to our modern way of life. ***

THIS HOUSE DECORATED BY
HEAL & McALLISTER
PAINTING • DECORATING • PAPERHANGING
INTERIOR • EXTERIOR
RESIDENTIAL • INDUSTRIAL
518 Hampshire EMPIRE 2713

A "FARMER" HOME calls for the best
The Home of Tru-Mix Concrete
and we are proud to have supplied building materials.
2 Warehouses
900 Wharf St.
3191 Douglas
B 8121
EVANS COLEMAN & JOHNSON BROS Limited

For the FARMER-BUILT HOME...
We were pleased to have been called upon to make the Thermodor Installations in the kitchen, and to lay modern plastic floor coverings.
Standard Furniture Limited of Victoria
RIGHT THROUGH — YATES TO VIEW

Congratulations
MR. FARMER!
On the Fine Example
OF
Modern House Planning and
Design at 2830 Lansdowne Road
•
We are proud of our lumber products displayed. They prove that no other building material offers the advantages of wood.
•
ORDER YOUR LUMBER WITH CONFIDENCE FROM
British Columbia Forest Products Limited
"Lumber Graded by Experts"
371 Gorge Road Phone B 7221

This Beautiful Contemporary Home
DESIGNED BY JOHN A. DI CASTRI, OF VICTORIA
OPEN FOR INSPECTION
2830 LANSDOWNE ROAD
SUNDAY, DEC. 6th — 2 to 5 P.M. and 7 to 9 P.M.
On View 9.30 a.m. to 5.30 p.m., Monday to Friday
Watch for Signs on Beach Drive and Lansdowne and Cadboro Bay Road and Lansdowne

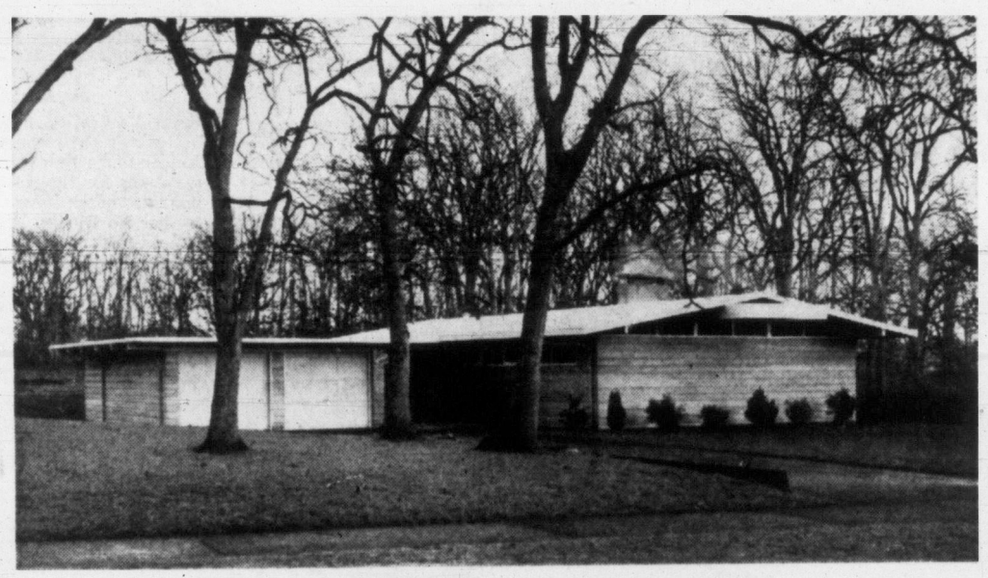

A beautiful home, advantageously situated on a well landscaped lot surrounded with wild oak trees. This distinctive setting adds a gracious appearance to an ultra-modern home, equipped to give you better living accommodation in every way.

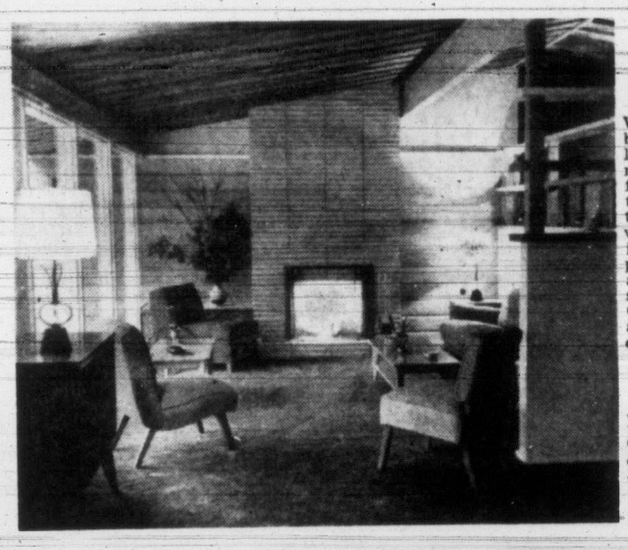

Featuring Latest
Superior Construction
METHODS
When you inspect this Farmer Construction built home, you'll never settle for anything less! Every inch of this home was built with modern living in mind. Large window areas flood it with light, interior is planned to make the most of every inch of space. You'll admire the natural use of materials intergrade outside with inside. (Siding is carried from outside to inside for a unified, modern effect.) Open planning of interior . . . roof construction gives a pleasant pattern on ceiling making rooms seem larger, yet gives as much privacy as ever. Outdoor living is screened from the street with an attractive siding screen, giving privacy out of doors.

Perimiter Heating
Perimiter warm air heating concentrates on outside walls of the house which prevents cool downdrafts by large window areas. While there is no basement, adequate storage space is provided in garage . . . generous useable space as found in the average basement.

SPECIAL MODERN FEATURES
- Attractive functional construction.
- Spacious interior areas which are airy and pleasant, yet give adequate privacy.
- Modern use of outside and inside siding.
- New type of ceiling construction.
- Built-in electric dishwasher and range.
- Modern Perimiter heating.
- Outdoor living accentuated, yet secluded.
- You'll marvel at this modern use of familiar materials.

This Ultra-Modern Home Will Be Sold by Auction, Dec. 12th, at 10 a.m.
Farmer Construction LIMITED
2925 DOUGLAS ST. PHONE G 0511

This Contemporary Home Will Be Sold by
AUCTION
Saturday, Dec. 12 - 10 a.m.
By MAYNARD & SONS, Auctioneers —Since 1902
ON VIEW — 9.30 a.m. to 5.30 p.m. — MONDAY to THURSDAY
FRIDAY—9.30 to 5.30 p.m. and 7 to 9 p.m.

ALL ELECTRICAL INSTALLATIONS ON
George Farmer's New House
by
QUADRA ELECTRIC
HILLSIDE AT FIFTH G 6237

Plumbing Installed
by
MONARCH
PLUMBING & HEATING
For Modern Plumbing
PHONE G 7311
3480 DONCASTER

PLASTERING
On This Fine
FARMER-BUILT HOME
by G.. W. Pottinger
1618 BANK ST. PHONE G 3836

ANOTHER HOME by FARMER CONSTRUCTION
and in keeping with the high standards throughout we supplied building materials.
THE MOORE-WHITTINGTON LUMBER CO. LTD.
Turn West at the Roundabout 2 Blocks Down Hillside
E 7108 2614 BRIDGE STREET

White Built-Up Roofing
A New Type of Finish Being Used by Us in Victoria Seen on This Beautiful Home
Applied by
UNIVERSAL SHEET METAL WORKS
BONDED ROOFERS AND SHEET METAL CONTRACTORS
586 JOHNSON ST. PHONE E 1615

For Cosy Warm Homes
as built by
FARMER CONSTRUCTION
have "Silent" perimeter
Heating Expertly Installed by
Western Heating Products
LTD.
825 Broughton Street
Using the Latest in Warm-Air Heating, the Famous
TIMKEN SILENT AUTOMATIC OIL BURNER
TIMKEN Silent Automatic OIL HEAT WALL-FLAME METHOD
Phone G 9391 Phone G 9391

Pre-Christmas Shop Hours Topic Monday

Pre-Christmas shopping hours will be a chief topic when retail merchants' group of Victoria Chamber of Commerce meets at luncheon in Pacific Club Monday at 12.05 p.m.

OIL-SHARE BOOM GRIPS AUSTRALIA

New Guinea Also Finds Oil, Gas

MELBOURNE, Australia (UP)—A new oil rush was in full swing throughout Australia today after the re-reported discovery of important oil reserves in Western Australia.

Shares in Ampol Exploration Company, the firm that announced the discovery, rose to 78½ shillings from 17 shillings on the Sydney stock exchange. Here they rose from 18 shillings to 107 shillings.

A dispatch to the Sydney Mirror from its London bureau said that "the Australian oil strike is expected to have quick repercussions in Iran."

The Sydney Sun quoted L. Lenzen, president of Standard Oil of California, as saying in a telephoned interview from San Francisco that his firm is prepared to spend about $10,000,000 in developing the oil strike.

A second oil discovery in the South Pacific was announced in Canberra today.

Dr. Harold George Raggatt, secretary of the Australian department of national development, said that natural gas and oil have been found in western New Guinea. The find is understood to be in the Oriono district.

The West Australia Petroleum Co., American-controlled, which is responsible for the successful West Australia drilling has permission from the government to prospect in an area of 300,000 square miles. Other companies may apply for similar permits.

Under the provisions of the West Australia Petroleum Act, landowners have no financial interest in any oil found on their property. All petroleum rights are reserved by the crown. The government gets 5 per cent royalties on oil for the first five years of production and 10 per cent thereafter.

BUSINESS CAPSULE

By E. McLEAN, Times Business Editor

Convertible Debentures Topic at Investment Forum

"Convertible debentures of an investment calibre whose conversion terms offer opportunity for appreciation are entitled to a place in conservative investment portfolios.

So said G. P. Nares this forenoon during James Richardson & Sons' "Investment Forum," second in Richardsons' winter-long series of monthly forums at Club Sirocco.

Mr. Nares exhaustively analyzed all established forms of bonds and debentures, with somewhat particular emphasis upon convertible debentures.

These, he said, "offer a compromise between ordinary debentures and bonds, and common shares. They possess most of the characteristics of a straight debenture . . . The outstanding difference is they also offer possibilities of capital appreciation because of the right of the owner, at discretion, to convert into common stock at stipulated prices over stated periods."

Convertible debentures have been used in North American financing since 1900 but have "only become predominant in the Canadian market since Second World War."

Convertible debentures give "the security of a bond (interest is a first charge) with the growth additions of a common stock, without the attending risks."

Mr. Nares suggested investors should examine convertible debentures from five angles, before buying.

1. Its merits as if it were a straight debenture.
2. Rate of interest comparable to other convertibles.
3. Earnings of common stock, present and potential.
4. The "call price."
5. Conversion price in relation to the market price.

"Obviously" concluded Mr. Nares, "there are good and bad convertible debentures" so, he suggested, "be sure to consult your investment dealer before buying."

BANK CLEARINGS UP IN NOVEMBER

Victoria bank clearings increased $4,723,106 in November compared with the same month last year, despite the fact the month's last week failed to record a healthy increase over the corresponding week in 1952.

Cheques cleared in Victoria banks in November totalled $35,499,964 compared with $30,776,858 a year ago.

But the bank clearings in the week which ended last Thursday declined $6,280 from the similar week of 1952. The figures are $8,886,685 this year, $8,892,965 last year.

DIVIDENDS

Price Bros., $1, payable Feb. 1; record Jan. 14; xd Jan. 13.

Sherwin Williams of Canada, 35 cents plus 25 cents extra, payable Feb. 1; record Jan. 8; xd Jan. 7.

INDUSTRIALS BEST

Upward Trend Dominates

By BOB JOHNSTONE
Canadian Press Staff Writer

Industrials led stock market activity upward this week.

New York, Montreal and Toronto exchanges showed mostly higher prices in moderate trading with industrials issues the principal gainers. Mines and oils, although not as strong, also displayed an upward trend.

In Toronto, banks were the strong issues as several sessions saw a solid list of gains. Papers and steels were also higher. Liquors, strong for more than a month, eased.

The week was one of the strongest in recent months on the Toronto market.

Base metals were led by Hudson Bay on the announcement that it had struck high-grade copper ore at its Flin Flon property. Most other seniors followed, although junior hung back.

OILS DEPRESSED

The long-awaited Edmonton decision on oil-gas exports had a depressing effect on western oils. The Alberta government has declared its willingness to permit exports, but has delayed the granting of permits until facilities and markets are developed.

Toronto golds reached a new low Friday. A few lower-priced specialties made temporary gains.

The Toronto Friday-to-Friday comparison showed industrials up 4.42 at 312.58, golds down .32 at 67.13, base metals up .80 at 144.85 and western oils up .64 at 88.78.

Montreal industrial issues were higher throughout most of the week, although mines and oils were erratic. Banks, papers, steels and utilities were the strong elements. Metals were a little higher. The Friday-to-Friday comparison showed banks up .66 at 36.28, utilities up .60 at 94.00, industrials up 6.60 at 186.50, combined up 4.60 at 155.70, papers up 10.24 at 782.46 and golds up .70 at 49.55.

Business Centre Plan For Brentwood Village

A self-contained business centre with shopping, banking, and possibly moving picture facilities, is planned for the Brentwood area.

It will be an adjunct to the medical-dental clinic and drug store now being erected on West Saanich Road for Dr. Jack Patterson and associates.

The over-all plan has been designed by Clack & Clayton, architects. Farmer Construction Ltd. will have the first unit completed early in 1954.

U.S. BUSINESS OPTIMISTIC

Auto Free-for-All Forecast for '54

By WALTER BREEDE JR.

NEW YORK (AP)—Auto production began to snap back this week from its recent changeover and inventory doldrums and the "big three" of the industry prepared for the competitive free-for-all they expect in 1954.

In business circles generally, the dominant attitude was one of cautious optimism.

While forecasters were hesitant about prognosticating beyond the middle of the year, most agreed that business activity in the first half would be close to record levels.

For the week just concluded, the most important indicators showed divergent trends.

Steel production was scheduled at 86.6 per cent of capacity, unchanged from the week before when output fell to its lowest level since August, 1952.

There were gains, however in heavy construction contract awards cheque clearings and retail trade. The volume of money in circulation soared to an all-time high.

BUSY SEASON LOOMS

For merchants, the period immediately ahead is the big payoff. One-fourth of their annual business is done in the Christmas shopping season.

Retail sales in United States in the first full week after U.S. Thanksgiving Day ranged from one to five per cent ahead of last year, Dun and Bradstreet said. Sales Management magazine predicted Christmas shopping will boost December volume to more than $17,000,000,000, a shade over the record total of December, 1952.

The week saw a sharp rebound in auto production as Chevrolet and Pontiac started pushing out 1954 models.

FORD-CHEV BATTLE

It was clear the stage was being set for a battle between Chevrolet and Ford in the 1954 production race. Ford, which had budgeted $600,000,000 for plant improvement and expansion, served notice it hopes to dislodge Chevrolet from the top next year.

Buick, announcing its 1954 models, said it intends to make and sell more cars next year than the 480,000 it turned out in '53.

Trade sources predicted the coming year will see price cuts on such optional equipment as power brakes, power steering, radios and automatic transmissions.

WEEKLY SUMMARY

Compiled by Vancouver Stock Exchange

Compiled by the Vancouver Stock Exchange.

	20 Golds	10 B. Metals	15 Oils
Today's close	27.45	126.47	303.01
Thursday's close	27.46	127.37	304.03
Week ago	27.79	127.26	304.27
Month ago	27.79	121.01	306.63
Year ago	38.24	187.88	394.00
1952 high	55.20	299.94	522.74
1952 low	30.10	219.97	390.00
1953 high	46.64	319.37	373.04
1953 low	27.04	123.09	276.61

	Shares	Value
Industrials	45,535	$271,151.89
Mines	168,909	280,531.91
Oils	127,499	132,402.70
Banks	60	1,905.00
Totals	342,003	$685,991.50
Curb	32,880	47,401.51

Following are last sale prices Friday, December 4, 1953, compared with November 27, 1953:

INDUSTRIALS	Dec 4	Nov. 27
Abitibi Power & Paper	16⅝	16
Alberta Distillers Ltd.	200	220
Alberta Dist. Ltd. (V.T.)	200	220
Atlas Steels Ltd.	1350	
B.C. Electric 4% pfd		7800
B.C. Electric 4½% pfd		9050
B.C. Forest Products		525
B.C. Power	1800	17⅞
B.C. Telephone Co.	3575	3575
B.C. Turf & Country Club		75
Burrard Dry Dock Co.	725	725
Capital Estates	2575	2500
Coast Breweries	380	365
Cons. Min. & Smelt. Co.		2400
Interior Breweries Ltd., B	410	
MacMillan & Bloedel, B	18⅛	18⅛
Neon Products, com.	2000	2000
Pacific Coyle	80	
Pacific Coast Term. Co.		1925
Powell River, Co.	2550	2475
Sicks' Breweries, com.		2600
Sidney Roof & Paper Co.	1600	1600
Sun Publishing Co.	2800	2800
The B.A. Oil Co. Ltd.		2025
Trans-Mount. Pipeline	1950	1975
Westminster Paper, A	1250	1250
Westminster Paper, B	1250	1250
Sicks Voting	2500	2450
Crown Zellerbach	33¾	33⅝
Johnston Term.	9¾	9⅝
B.C. Electric 5%	4850	
Mid-Western	126	132

BANKS	Dec 4	Nov. 27
Canadian Bank of Com.	3175	3100
Royal Bank of Canada		3700

MINES	Dec 4	Nov. 27
American Standard Mines	8	10
Beaver Lodge Uranium	68	70
Bralorne Mines Ltd.	310	315
B.R.X. (1935) Cons. Mines		2
Canusa Gold Quartz	90	90
Cronin Babine Mines Ltd.	6	6½
Dorreen Mines Ltd.	6⅛	5⅛
Estella Mines Ltd.	23	22
Giant Mascot Mines	45	46
Hamil Silver Lead Mines	10¼	11
Highland Bell Ltd.	35	35
Indian Mines (1946) Ltd.	4	4
Island Mount. Mines Co.	25	25
Pacific (Eastern) Gold, new	10	11
Pacific Nickel Mines Ltd.	68	71
Pioneer Gold	150	150
Placer Development	2700	2650
Privateer Mine Ltd.		3¼
Quatsino Copper-Gold	20½	18½
Red Hawk Gold	3	3¼
Rix Athabasca Uran.		125
Sheep Creek Gold Mines	50	60
Silbak Premier Mines	11	11⅛
Sil-Van Cons. M. & M.	22	24
Silver Ridge Mining		9
Silver Standard Mines	82	80
Spud Valley Gold Mines	1½	
Taylor Bridge River	22	25
Van Roi Cons. Mines	4⅛	4⅛
Western Explor. Co. Ltd.		25
West. Tungsten	80	80
Columbia		7
Nat. Exp.	29	30
Nesbitt Labine		215
Suquash	20	20
Can. Collieries	500	475
Coleman, A	18	--
Coleman, B	23	--
Beta Gamma	38	41

OILS	Dec 4	Nov. 27
Altex Oils Ltd.		23
Amal. Oil Co. (1950)	11	
A.P. Consolidated	28	28
Anglo-Canadian Oil Co.	500	550
Britalta Petroleums Ltd.	410	415
C. & E. Corpn.	1100	1050
Calmont Oils	110	112
Calnorth Oils		27
Canadian Atlantic Oil	390	385
Central-Leduc Oils	165	165
Charter Oil Co. Ltd.	132	125
Del Rio Producers Ltd.	140	145
Federated Petroleums Ltd.	390	380
Gas Explor. Co. of Alta.	70	
Gen. Pet. of Can., A	510	500
Gen. Pet. of Can., com.	550	
Hargal Oils Ltd.		8¼
Home Oil	850	825
Long Island Petroleums	17	13⅛
McDougal-Segur Explor.	16	14
Mercury Oil	10½	11½
Mill City Petrol. Ltd.	29	29
Model Oil	64½	65
New British Dom. Oil Co.	205	203
New Contin'l Oil Co.	60	58
Okalta Oils, com.	185	194
Pacific Petroleum	890	880
Roxana Oils Ltd.	16	14
Royal Canadian Oils	11	10
Sunset Oils Ltd.	27	28
Superior Oils Ltd., new	200	--
Trans Empire Oils Ltd.	210	
Vanalta Limited	22	25
Yankee Princess Oils	58	58
York Oils Ltd.	17	18
Chamberlain	18	16
Fargo	160	160
Van Tor	25	27
United	85	80
Merritt	425	440
Highcrest	--	21
Peace River	580	605
Triad	270	--

INACTIVE STOCKS

Following are Friday, Dec. 4, 1953, closing bid and asked quotations on Vancouver Stock Exchange stocks which were inactive during the past week:

	Bid	Asked
Industrials—		
Auluminum	4775	4875
BC Electric 4%	7750	7900
BC Electric 4½%	9050	9200
BC Forest	525	575
BC Packers A	1300	--
Do B	825	--
BC Turf	76	80
Bruck Mills A	1000	1200
Do B	425	525
Can Cord A	9¾	--
Cans M & S Co	2500	2550
Gordon & Belyea	7500	8000
Growers	165	--
MacMillan A	1825	--
Pacific Coast Terminals	--	2000
B-A Oil	2000	2050
Banks—		
Montreal	3650	3700
Imperial	3575	
Dominion	3200	3250
Royal	3800	3850
Nova Scotia	4300	4400
Toronto	4275	--
Mines—		
Base Metals	15	20
Bibis Yukon	9	12
B R X	1	2
Congress	3½	5
Donalda	60	65
Granview	--	25
Kootenay Base	3½	4
Mackeno	25	30
Noranda	6000	6250
O'Leary	13	--
Pato Consolidated	320	360
Premier Border	5	6
Privateer	3	4
Reeves MacDonald	--	150
Rix Athabasca	130	135
Sherritt Gordon	430	450
Silver Ridge	9	--
Utica	1	2
Vananda		2
Ventures	1500	1600
Yukeno	12	16
Columbia	1	2
Reshitt	210	220
Yale Lead	25	30
Goldfields	45	50
Rexspar	90	100
Oils—		
Altex	23	28
Can Anaconda	13	20
Calnorth	26	32
Calvan	385	405
Hargal	6	7
Highwood	11	18
National Peterol	155	170
Pan Western	34	40
Royalite	1275	1350
Share Oils	7	9
Spooner	18	23
Vulcan	30	--
British Petrol	6	6¼
Highcrest	21	24
Rio Prado	44	48
Stanwell	99	100
Warner	6½	7½

CURB MARKET

Following are Friday, Dec. 4, 1953, closing bid and asked quotations on Vancouver Stock Exchange stocks which were inactive during the past week:

Sales		High	Low	Close
300	Cassiar Asbestos	665	660	665
53	Brazilian	8⅛	8⅛	8⅛
3000	Leduc Calmar	25	25	25
25	Inter Nuickle	3600	3600	3600
145	Imperial Oil	28⅜	27⅞	28⅜
3000	Grease Creek	4	3½	3½
500	Sweetgrass	31	31	31
3500	Security Free	200	175	175
200	Massey-Harris	7⅞	7⅞	7⅞
160	Dist Seagrams	2850	28⅜	2850
8500	Marbenor	42	37	42
1500	Brit. Empire	50	39	50
100	Tricon Petro	90	90	90
4500	Larado	93	88	93
4500	Petro Oil & Gas	42	42	42
25	Can Cement	2825	2825	2825
35	West Grocers	3550	3550	3550
500	Radiore	82	82	82
500	Labatt	17⅞	17⅞	17⅞
50	Bell Telephone	39⅝	39⅝	39⅝
100	Torbrit	142	142	142
3500	Rundle	12½	12	12½
2100	Liberal	92	88	92
1000	Graham B	34	34	34
100	Inter-Prov	2000	2000	2000

JACK BEASTALL SAYS

Simple Plan for Currant Bush Fruiting

When black currants fail to set fruit properly we are inclined to discard the bushes without giving consideration to faulty culture.

Beastall

Sometimes, only a few fruits swell on each strig and these are widely separated and may include one or two large currants and several small ones.

This kind of bearing, termed running-off, can be due to a number of causes and may occur in perfectly healthy bushes. Most of the causes are seasonal and can be overcome by simple cultural operations which ensure the steady growth of the bushes and full pollination of the flowers.

The use of too much nitrogen causes premature leafing and soft, sappy growth which suffers considerably in frosts. The result is less fruit.

Dry periods alternated with heavy rains may have the same effect. A steady supply of moisture (hence food) through the root system is necessary for success in growing all types of fruits and vegetables.

Black currants require a cool root run, but since their roots are near the surface they must be protected from drying due to sun and wind. A three-inch mulch of compost, well rotted manure, straw, or decayed leaves should be maintained throughout the season, and this may be lightly forked into the soil in late autumn to add moisture-retaining humus.

When bushes are healthy and growing well, lack of pollination can be the cause of running-off. Such bushes may produce plenty of flowers but fail to set much fruit. Cross pollination between different varieties is not necessary with black currants, but it is essential for some agency to distribute the pollen. This is normally done by insects, and to some extent by the wind.

FROST MENACE

Cold weather at flowering time prevents insects from traveling abroad, and also reduces the effectiveness of the pollen. Very strong winds limit insect movement, and can damage the blossoms before the pollen is ripe. Severe frost can wipe out newly-formed fruit sets despite effective pollination.

In gardens which suffer spring frosts the bushes may be covered with sacking or light open-weave material to reduce heat radiation on a frosty night. The covers must be removed by day to permit insects to reach the flowers.

In exposed gardens a screen may be erected to protect the bushes from the prevailing winds, or hedges may be planted.

During dry weather watering should be regular and thorough. Feeding should consist of a dressing of bonemeal in late fall, and the use of a balanced fertilizer high in phosphoric acid (4-12-4 or 5-10-5) in early spring. The use of fertilizer in late summer is not recommended

Canadian Government, Municipal and Corporation Securities

612 View Street
Victoria, B.C.
Tel. Beacon 4261

Wood, Gundy & Company Limited

DOWNTOWN

LARGE DOWNTOWN COMMERCIAL PROPERTY, BRICK AND CONCRETE CONSTRUCTION, FIRST-CLASS LOCATION. 80% MORTGAGE. PRICE $58,500

A. BERNARD & CO. LTD.
629 FORT ST.

A. E. Ames & Co.
Business Established 1889
Members
Toronto Stock Exchange
Montreal Stock Exchange
Royal Trust Building • 612 View Street, Victoria, B.C.
Telephone: E 4171
TORONTO MONTREAL WINNIPEG VANCOUVER NEW YORK LONDON, ENG.

TV OWNERS — WARNING

TOPPLING TV AERIALS—Can cause death and destruction. You are legally liable for injuries or death to others and damage to their property. Protect yourself and family with Comprehensive Premises Liability Policy.

Coverage up to $10,000 for $7.50—3 years

ADDITIONAL COVERAGE against loss by—Personal Activities, Ownership of Animals, Injuries or Death to others on your property, Medical Payments, Legal Defense.

INQUIRE TODAY

Brown Bros. Agencies Limited
1125 Blanshard Street E 1183 - E 1816

Auto Loans

GET $50 TO $1200 at Personal

Need money for down payment or repairs on an auto . . . repairs or down payment on a home . . . or other worthy purposes?

Now you can get that cash on your auto promptly and simply at Personal. Drive it to office—bringing proof of ownership. On approval, get cash. Of course, you keep your car.

Phone or come in today for a Personal loan on your auto. Loans, also, on signature or furniture.

Loans $50 to $1200 on Signature, Furniture or Auto

THE COMPANY THAT LIKES TO SAY YES
Personal FINANCE CO.
Beneficial Loan SYSTEM

VICTORIA....650-A Yates Street, 2nd Fl.....Phone: BEacon 7248
NANAIMO....204 Commercial Street, 2nd Fl.....Phone: 2330
OPEN DAILY 9 TO 5 • FRIDAY 9 TO 9 • CLOSED SATURDAY
Loans made to residents of all surrounding towns • Personal Finance Company of Canada

GALVANIZED WIRE NETTING

14 and 16 Gauge
1" - 1"x2" - 2"x4" - 4"x4" Mesh Welded
18 and 20 Gauge 1" - 1½" - 2" Mesh
FOR STUCCO AND POULTRY

REINFORCING WIRE
Any Length Cut to Requirements
PRICED TO SELL

For Your Shortage—See Our Surplus

Capital Iron & Metals Ltd.
— Free Customer Parking —
1824-1832 Store St. G 2434 - G 8441

HEAT the modern way...

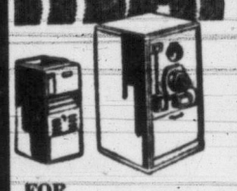

FOR OIL BURNER SERVICE AND INSTALLATION
Phone G 7636
T. A. HARVEY LTD.
Plumbing and Heating
554 JOHNSON ST.

BLACKTOP DRIVEWAYS

Are durable and clean. They are dustless. They improve the appearance and value of your home.

CITY CONSTRUCTION CO. LTD.
of Vancouver
NOW IN VICTORIA TO GIVE YOU A GUARANTEED JOB AT A REASONABLE PRICE
Telephone Beacon 0631 or Call at 965 Yates Street

WANTED TO BUY
TIMBER or LOGS
ATOM LUMBER COMPANY
210 JOHNSON WEST
B 6621 - B 2249 Evenings G 0912

Are you a Cellar Slave?

Why slave for your comfort—why lug out waste, build fires, sweat for your heat? G-E Boilers and Warm Air Furnaces give wonderful work-free warmth! Fully automatic. Deferred payments, 24-hour installations. Phone today for free G-E Comfort Survey.

GE OIL HEATING
CANADIAN GENERAL ELECTRIC COMPANY LIMITED

• WE SELL • WE INSTALL • WE SERVICE

C. J. McDOWELL
PLUMBING AND HEATING LIMITED
1000 DOUGLAS ST. PHONE E 4138

NATIONAL TRUST APPOINTMENTS

ERNEST HEYBROEK

W. ALLAN PENDRAY

National Trust announces the appointment of Mr. Ernest Heybroek and Mr. W. Allan Pendray on the company's advisory board at Victoria. Mr. Heybroek has lived in Victoria for 14 years following his retirement from business after 23 years in the Philippines, where for some years he was Consul for the Netherlands and was for his services made a Knight of the Royal Order of Orange Nassau. He has taken a prominent part in Red Cross work in Victoria. Mr. Pendray is a member of one of Victoria's oldest and best known families and is vice-president and general manager of the British America Paint Co. Ltd. He has been for many years a director of the Victoria Chamber of Commerce. ***

SAVE up to $50.00!

Nationally advertised genuine all-steel Diana-style
Youngstown Kitchens
42" CABINET SINK

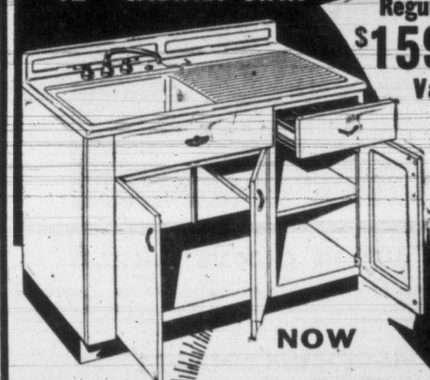

Regular $159.50 Value!

NOW $109.50

WHILE THEY LAST! EASY TERMS!

Complete with Chrome Faucet and Strainer

Installation extra—sturdy steel throughout. Choice of right-hand or left-hand drainboard.

FREE DELIVERY

Call us today for quick delivery of your 42" Youngstown Kitchen Cabinet Sink.

You'd expect to pay much more for top-quality features like these!

Swinging mixing-faucet. Wide, no-tip fluting. Two large storage compartments and sturdy steel shelf. Spacious cutlery drawer slides easily, even when fully loaded. Top of one-piece, acid-resisting porcelain-enameled steel. Hi-Bake, easy-to-clean finish. Sound-deadened doors close positively on torpedo catches. Curved, no-splash bowl design. Recessed toe and knee space. Impressed soap dish. Crumb-cup strainer, half-turn converts bowl to dishpan. Easy-V handles in glistening chrome.

AVAILABLE AT THE FOLLOWING DEALERS:

PITT & HOLT
601 Esquimalt Rd. — E 7413

T. A. HARVEY LTD.
554 Johnson St. — G 7636

J. T. MANN, Plumbing
225 MONTREAL ST. — E 3122

GRIFFIN & ORPWOOD
941 View St. — B 5139

W. R. MENZIES & CO. LTD.
911 Fort Street — E 1112

MONARCH Plumbing & Heating
3486 Duncaster — G 7311

B. BONNER
2590 Esplanade — G 2340

A. E. EVANS
1637 Hollywood Crescent — B 1322

PAULIN'S Plumbing & Heating
1323 Government St. — G 1442

J. F. FIELD
1761 Hampshire Rd. — E 9123

OAK BAY PLUMBING & HEATING
1970 Oak Bay Ave. — E 9036

ALEX F. RAWLINGS
565 Selkirk — E 2441

DAVE COOPER
3293 Douglas — E 1625

J. C. NOTT
Claremont Ave.—Phone Col. 297-X

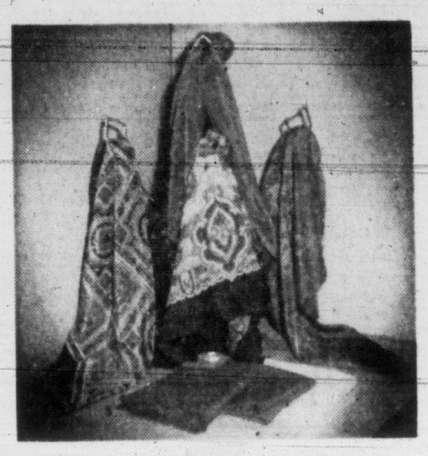

DISTINCTIVE SCARVES AND STOLES

. . . See our selection now . . . it's complete. Scarves or stoles for that something extra for her this Christmas..... 1.95 to 16.95

SCURRAH'S
728 YATES ST.

SWEATERS—A GIFT OF LUXURY

The most popular item in any woman's wardrobe . . . sweaters by Grandmere, Peter Scott, Wolsey and Teribus. Cardigans, from.....5.95 Pullovers, from.....4.50
Autumn's Newest Shades.

SCURRAH'S
728 YATES ST.

ELEGANT NEW BLOUSES

. . . Blouse as shown in white nylon . . . dainty ¾-length push-up sleeve, at only.....8.95
Other lovely styles in nylon, jersey, crepe and satin, from 4.95

SCURRAH'S
728 YATES ST.

GLAMOROUS GIFT ROBES

ENGLISH WOOL FLANNEL, as shown..... 19.95
Others to 29.95
Tie Silks.....19.95 Viyella Tartans.....29.95

SCURRAH'S
728 YATES ST.

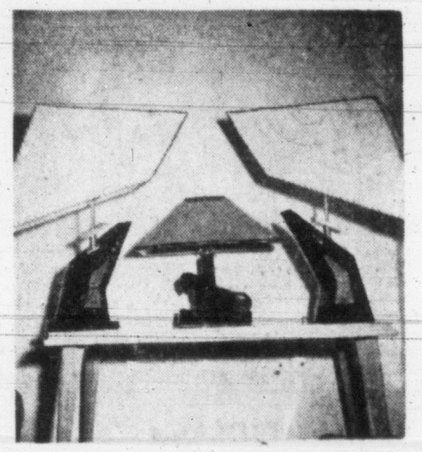

PEGGY'S LIGHT TOUCH

Photo-flashed in our warehouse, matching pair of distinctive lamps, $35.00 each. Novel Black Panther Planter Lamps, from $13.50. Be sure and ask for Peggy when you choose "Her" a gift lamp.

HUMBER'S
Gifted Warehouse Behind the New Post Office

"IT'S LIGHTER THAN YOU THINK"

Just a few more styles to give you an idea what Peggy can do for your Gift List and Home. Wrought Iron, as illustrated, $10.95; others to $19.95. Brass, from $4.50 each, choose a pair. Novelty wood grain base, $20.80; others from $15.50.

HUMBER'S
Gifted Warehouse—Behind the New Post Office

PUT STARS IN HER EYES PUT "THOR" IN HER KITCHEN

Its an Automagic Washer for her gift that keeps giving all year . . . now at Humber's. $50.00 trade-in—manufacturer's list price $329.00. Humber's selling price $279.00, less $50.00, you pay only $229.00— we'll hide it!

HUMBER'S
Gifted Warehouse—Behind the New Post Office

BIRKS STERLING SILVER DRESSER SETS

A gift she will cherish for a lifetime—10 different patterns to choose from and additional pieces as illustrated available in all patterns. Priced from $34.50, three-piece set of brush, comb and mirror. Birks terms.

BIRKS
JEWELLERS
706-708 YATES STREET PHONE B 4341

THE GIFT HE CHOOSES HIMSELF!

You can be sure if it's one of our brand name gifts for him . . . Shirts, Pyjamas, Ties, Socks, Jackets and Accessories, with a price for every gift list. A small deposit will hold!

IMPERIAL CLOTHIERS
MEN'S AND LADIES' APPAREL
1317 GOVERNMENT G 6132

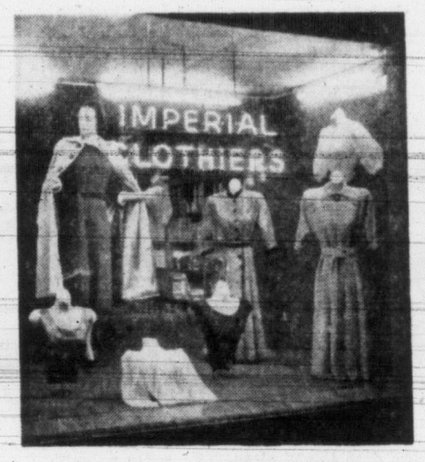

THE GIFT SHE CHOOSES HERSELF!

You will know the instant you see our gift selection . . . we have what she wants and what you've been looking for—Blouses, Dresses, Hosiery, Gowns, Slips, Panties, etc. A small deposit will hold!

IMPERIAL CLOTHIERS
MEN'S AND LADIES' APPAREL
1317 GOVERNMENT G 6132

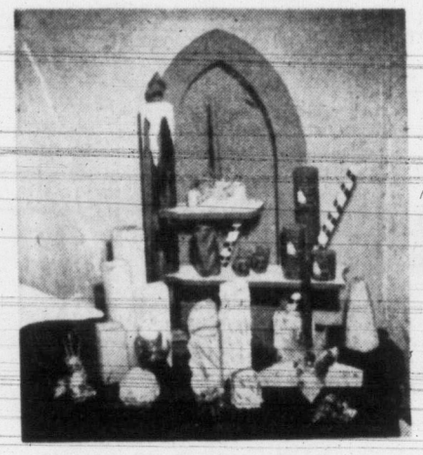

THOUGHTFUL GIFTS FROM BALLANTYNE'S

A choice selection of Centrepieces, Candles and Corsages. Order Your Holly Early to Ensure Christmas Delivery

BALLANTYNE BROS. LTD.
842 YATES STREET PHONE G 0858

"CHRISTMAS IS FOR THE CHILDREN"

Roy Imports have a window full of authentic Scotch gifts—as illustrated a few of the items—Boys' Ties $1.00, Bow Ties 75c, Tie and Belt Sets, Blazers $6.95, Glen Caps $2.50, Boys' Washable Viyella Shorts, $3.25, Scotch Dolls $3.50, Sweaters, Wool Gloves, Girls' Kilts, from $6.95, Purses $1.00.

HURRY DOWN MONDAY!

ROY IMPORTS
Herb Roy
Opp. the Old Post Office, 817 Government G 4727

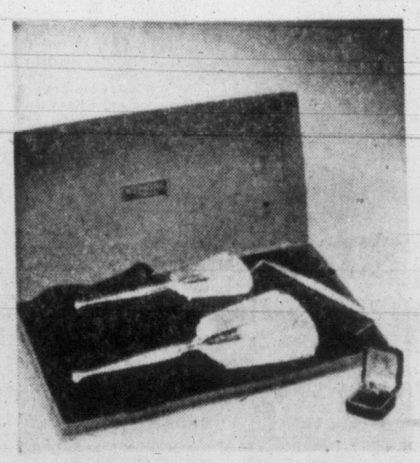

LADIES' STERLING SILVER DRESSER SETS

Set of brush, comb and mirror, English Hallmark quality. Hand engraved, assorted designs. Engraved free. Complete in presentation case. Special.....$39.75

MEN'S
DIAMOND SET
ONYX INITIAL RING
10k gold
Special Value, $15.00

MITCHELL & DUNCAN LTD.
JEWELLERS
721 YATES STREET PHONE G 4514

"GIFTS FOR TV VIEWERS"

You've seen them in fashion magazines. Now she can have one for Christmas. Choose a Quilted Duster Coat or an exquisite pair of lounging pyjamas . . . in satin or cosy quilted style, from $16.95 each; also Blouses, Hosiery or a Gift Scrip for any amount.

MARY CONSTANCE
764 FORT DRESS SHOP E 4933

Serving Victoria for 60 years, we have served countless Christmas shoppers! The men and women on your gift list are reasons for paying us a visit. E. A. Morris Ltd. is the store of 10,000 gifts . . . smokers' supplies, cigars and cigarettes, and accessories for the prideful host! We have the largest selection of imported tobaccos and smokers' supplies on the North American continent! For complete listings, phone B 4811 or B 3164 and request Catalogue No. 62 which will be mailed to you.

Complete Your Christmas Shopping at

E. A. MORRIS LTD.
1116 GOVERNMENT STREET B 4811

ELECTRIC SHAVERS

Give him a gift he will use every day of the year.

Sunbeam.....$31.95 Schick.....$22.95 to $29.95
Remington.....$25.95 to $32.95
Philishave.....$22.75 Packard $16.95 to $29.50

SHAVER SHOP
ELECTRIC SHAVER SPECIALISTS
1010 BROAD STREET PHONE E 6051

Christmas GIFT Suggestions

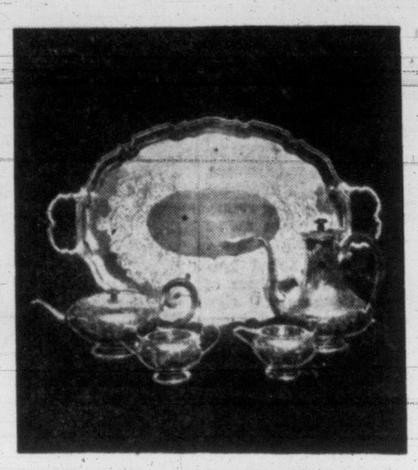

HEIRLOOM OF TOMORROW
STERLING SILVER TEA SERVICE

Made in England, Coronation Year Hallmark, an outstanding example of exquisite hand engraving and fine English craftsmanship.

4-piece set, $385.00; Waiter, $455.00

TERMS IF DESIRED

ROSE'S LTD.
JEWELERS

1317 DOUGLAS STREET

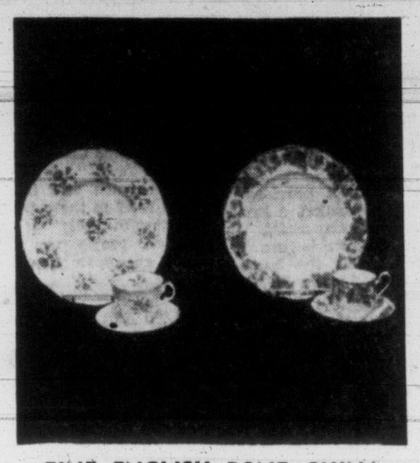

FINE ENGLISH BONE CHINA

ROYAL CAULDON "Scotch Thistle"		ROYAL ALBERT "Old English Rose"	
Cup and Saucer	$2.95	Cup and Saucer	$1.50
5-piece place setting	$8.75	5-piece place setting	$7.20
56-piece service for 8	$100	21-piece tea set, 6" plates	$21.00
Open Stock		56-piece service for 8	$81.50
		Open Stock	

EASY TERMS

ROSE'S LTD.
Jewelers

1317 Douglas St.

GIFT BLOUSES

There never has been such a wonderful selection for Christmas giving—choose from nylon, crepe, orlon or lame. Sizes and styles for everyone on your list. From $5.98

LOVE'S LADIES' WEAR

706 VIEW AT DOUGLAS G 5913

GIFT LOUNGE WEAR

Choose for her a pretty pair of lounging pyjamas or a beautiful satin housecoat at $17.95.

LOVE'S LADIES' WEAR

706 VIEW AT DOUGLAS G 5913

Electric Shavers the Perfect Gift

SHICK "20"	$29.95
REMINGTON "60" DE LUXE	$32.95
SUNBEAM	$31.95
PHILISHAVE	$29.95

One year free servicing on all electric shavers bought at

McCALL DAVEY DRUG CO.

1460 DOUGLAS PHONE B 3831

EXCLUSIVE IN VICTORIA TO THE PICCADILLY SHOPPE

Angora Non-Shed, the only sweater of its kind. Also fully fashioned Carr Sweaters, made in Scotland—for the nicest gift she's ever worn. Cashmeres, lamb's wool and superfine botanys. All new shades, sizes 12 to 44. Skirts, Scotch jewellery—or give her a new coat now, specially priced.

PICCADILLY SHOPPE

1017 GOVERNMENT AT FORT G 7332

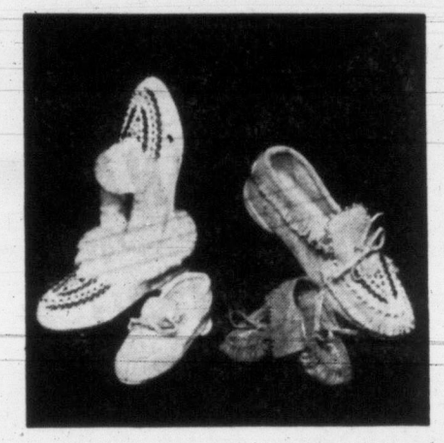

Just Arrived From An Indian Village

Beautiful, Durable Moccasin Slippers, as illustrated

Women's Fur Trimmed, Hand Beaded	from $4.95 to $6.50
Children's Plain Elk	from $1.95 to $2.25
Infants' Fringed and White Fur Trimmed. Sizes 3 to 7	$2.25
Women's Hand Beaded, Fringed Slippers	from $4.95 to $7.95

AND MANY OTHER STYLES

FOOT PRINCE SHOE STORE

613 YATES STREET—75 Yards from the New Post Office

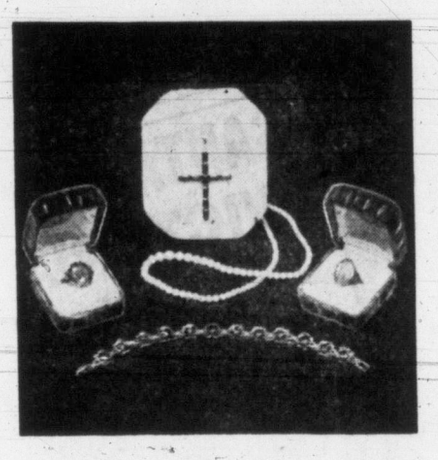

FINE JEWELLERY

A TREASURE TODAY — AN HEIRLOOM TOMORROW

A gift that carries its true charm through the years . . . to be admired and loved and treasured!

Ruby Bracelet	$175	Alexandrite Ring (left)	$110
Cultured Pearls	$80	Jade Ring (right)	$125
Genuine Garnet Cross	$100		

LITTLE & TAYLOR

1209 DOUGLAS (Scollard Bldg.) PHONE G 5613

EXOTIC PERFUMES

4711 "Carat" from Cologne on Rhine	$8.50
"Gemey", Richard Hudnut, New York and Paris	$3.75
"Tweed Pin-Up", Lentheric, New York, Paris, London	$7.00

TERRY'S LTD.

649 FORT STREET PHONE E 7187

DAINTY NYLON BLOUSES

as illustrated by Mrs. M. Macdonald. ¾-length puff sleeve — it's new, it's different—and only $9.95.

Housecoats, $9.98 to $24.50. Sweaters, from $3.98. Stoles, from $3.98. Also lingerie, hosiery, evening bags, belts, scarves. A gift for everyone on your list at down-to-earth prices.

JEAN BURNS

1211 DOUGLAS E 2033

LUXURIOUS FURS — Supreme Thrill

The touch of fur as she unwraps her gift will be the thrill of her lifetime! Fur Collars from $4.95; Jackets from $79.50; Neckpieces from $24.50; Coats from $98.50.

"Furs with us is NOT a sideline—it's a specialty"

VICTORIA FUR SHOP

831 FORT STREET E 8133

HANDSOME AND PRACTICAL GIFTS

English Blazer Cloths, neat conservative cut. Regular $35.00. Christmas Special $27.50

TROUSERS—Range of 60 cloths. $20.00, made to measure, regular $27.50, from fine Imported Melanges.

COMPLETE STOCK OF BLAZER CRESTS

MURDOCH-GIRARD LTD.

622 YATES STREET PHONE E 5811

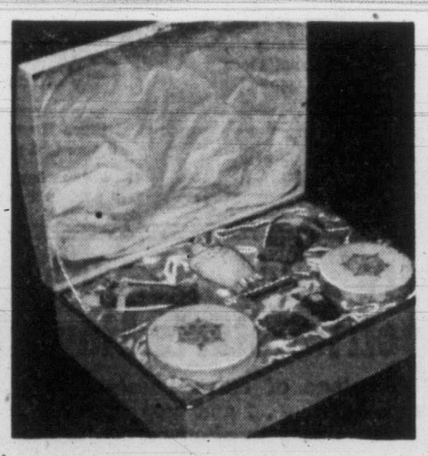

THE IDEAL GIFT FOR HER

Taffany Beauty Treatment Set
Priced from $2.00 to $13.50

The complete set (as illustrated) contains skin freshener, beauty lotion, bath powder, cologne creation, face powder, rouge, lipstick and perfume.

We Carry a Complete Line of All Gift Cosmetics

OWL DRUG CO. LTD.

G 3321 G 2112

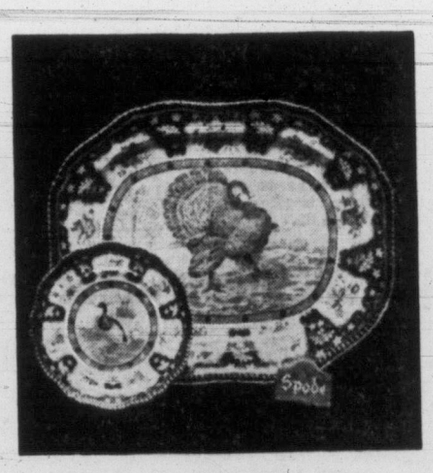

SPODE TURKEY SET

Consisting of 12 plates with assorted game bird centres and a large 22-inch platter. Richly painted in glowing colors.

THE SPODE SHOP

1007 GOVERNMENT STREET PHONE E 3921

Closed Between 1 and 2

GOWN AND BED JACKET SET

Dainty floral pattern flannelette . . . designed to be worn strapless or with dainty satin straps . . . deeply shirred midriff. All sizes. Gown, $3.95. Bedjacket, $2.95. Complete $6.90. Marjorie Hamilton Pyjamas, floral flannelette, $6.95.

Gift-wrapped for gift giving.
Blouses, Hosiery, Gowns, Slips, Panties, too!

MAE MEIGHEN
CORSET SHOP

890 FORT STREET E 6214

GIVE A GROWING GIFT THIS CHRISTMAS

Oakland's Nursery has a complete selection of SHRUBS, DWARF EVERGREENS, HEATHER, RHODODENDRONS, AZALEAS.

OAKLAND'S NURSERY

1580 HILLSIDE AVENUE R. E. SNIDER PHONE E 5752

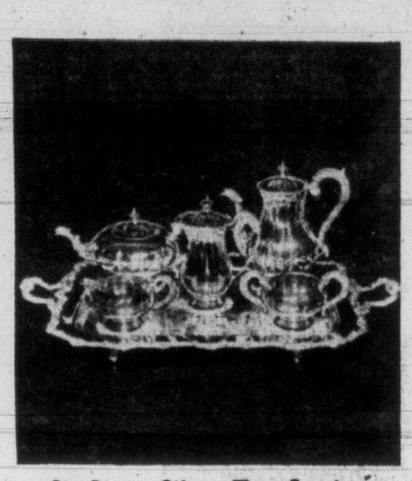

Six-Piece Silver Tea Service

A gift of luxury yet so inexpensive—in old English Reproduction Melon pattern, exactly as illustrated. Large Tray, Coffee, Tea, Cream and Sugar and Hot Water Jug. Pre-Christmas Special $85.00.

F. W. FRANCIS
1210 DOUGLAS ST. G 7611

AS MODELED BY MARILYN BAKER
NLYON BLOUSE, $5.98

Other gift suggestions she'll love—
Taffeta Skirts, from 6.98
Sweaters, from 3.98
Blouses, from 3.98
Hosiery and Lingerie, too!
Free Gift Wrapping

Personalized Fitting of Bras and Girdles by Mrs. Baker

LA BARRS
732 FORT Town and Country Wear B 3932

CONCERT SUNDAY

Up-Island Orchestra Well Manned

NANAIMO—When Maurice Kushner, LRAM, waves his baton in the high school auditorium Sunday night, 70 loggers and lawyers, artists and barbers, and stenographers and students will provide the music.

An aggregation of 70, the symphony orchestra represents all walks of life and all parts of Vancouver Island.

Alberni district provides all the trombone section, a French horn player, clarinetist, and cellist. A Comox logger, William Bell, plays the bassoon, and William Jacowenik, Courtenay barber, leads the second violins.

Stuart Todd, a Vancouver professional musician, plays piccolo with the orchestra, and a monumental mason, John Selby, is concert master.

Biologist Dr. William Ricker and Stan Wardill, lawyer, play double bass. Thomas McArravy, architect, is a violinist.

Charles Buck, another lumberman and veteran of British theatre orchestras, is tympanist, and Nanaimo druggist George Kelly plays the flute.

RC UNION FAVORS ENVOY TO VATICAN

OTTAWA (BUP)—Appointment of a Canadian envoy to the Vatican will "come in time" but such a move now would offend the religious feelings of many Canadians, Prime Minister Louis St. Laurent said Friday.

"When it does come it will not be a religious act but a part of our over-all policy and will have support from all elements of our population." Mr. St. Laurent told a delegation from the Canadian and Catholic Confederation of Labor.

The union said in its annual brief to the cabinet that "a vast majority" of the Canadian people would favor such an appointment now.

JET TO ATTEND SHOW

LONDON (Reuters) — The Canberra jet bomber which won the England-New Zealand air race in October will fly to the United States next week to attend the 50th anniversary celebration of powered flight at Kitty Hawk, N.C. The air ministry announced Friday night that the plane will be handled by the race-winning crew—Flt. Lieut. R. L. E. Burton, pilot, and Flt. Lieut. D. H. Gammon, navigator.

Big Buys at Radio Auction Stay on Sale Through Night

Big items for the Kinsmen Club charity radio auction on December 10 will stand on the bidding board all night, sponsors of the event announced today.

Other items on the immense list of valuable articles offered for sale will be knocked down as bidding reaches their retail value, a spokesman said.

The top-drawer items, to be known as "all-nighters," include such donations as a 1953-54 Consul sedan, valued at $1,992, now on view with the other offerings at National Motors Yates Street showrooms; a Gibson electric refrigerator, valued at $399.50; an electric stove, $564.50; a gas range, at $199.50; a diamond-studded wrist watch, worth $100; a three-speed Raleigh bicycle, Mustang rotary tiller, Johnson outboard motor and a motor mower.

There are autographed hockey sticks, which members of the Victoria Cougars will sign for buyers, in unlimited quantity.

The showrooms are open today for pre-bidders who want to make an offer before the actual auction opening.

Deliveries of articles won by bidders will be made on auction night if possible. But if they cannot be delivered, buyers can pick them up Friday and Saturday after the auction.

The turkey draw will be made Saturday night at 11.

FOUNDED IN 1634

Three Rivers, Que., was founded in 1634 by the Sieur de Laviolette.

NEW 1954 AUSTIN SOMERSET
NOW AT
THOMAS PLIMLEY LTD.
1010 YATES ST. Phone G 7161

ALLAN LAMPORT GETS RUFFLED

Objects to 'Mr.' Title On Political Telecast

TORONTO (BUP) — Mayor Allan Lamport, who threatened to cancel a political telecast because he was going to be introduced as "Mr. Lamport" instead of "Mayor Lamport," admitted Friday night he gets "a little edgy near the end of an election campaign."

Eight minutes before Lamport and two members of the board of control were to appear on a telecast over CBLT, they decided not to appear and put on their hats and coats.

The mayor suddenly changed his mind as they were about to leave the studio and controllers Leslie H. Saunders and J. Louis Shannon followed him back to the cameras.

The mayor insisted that he be introduced as "Mayor Lamport" and not as "Mr. Lamport." The two controllers backed him up and insisted they too should be introduced by their political titles.

The CBC staff said they had to follow the rules.

With only a few minutes left to go, the station's supervisor of talks and public affairs met the officials in the hall and explained that a CBC regulation governing free-time election broadcasts stipulates that all speakers must be introduced as "mister" regardless of their position.

So the mayor was finally introduced as "the other candidate for mayor, Mr. Allan Lamport."

After it was over Lamport apologized. "I'm sorry it happened and I hope you'll forget it," he said. "I'm afraid I get a little edgy near the end of an election campaign."

Shakespeare Film To Be Shown by NFB

Of interest to all those concerned with drama is the announcement of a showing of films and film strips to take place in the National Film Board office, 1217 Wharf Street, commencing at 8 p.m., Wednesday. A film entitled "Shakespeare's Theatre" is to be the higlight of the program. On the technical side of play production, there will be shown two film strips dealing with basic movement which should be of particular value to directors and players. The showing is open to all.

Re-Elect
BRENT H. MURDOCH
for Alderman

OCCUPATION:
Managing - Director
Murdoch-Girard Ltd.

CIVIC EXPERIENCE:
Board of Police Commissioners for two years and Alderman for two years.

PAST RECORD OF CIVIC SERVICE:
Chamber of Commerce: Past member, ex officio, of the Board of Directors of the Victoria Chamber of Commerce — Past member of the B.C. Regional Chamber of Commerce — Past chairman of the Industrial Development and Civic Affairs Committee of the Victoria Chamber of Commerce.
Past president of the Victoria Junior Chamber of Commerce, Past president of the B.C. Junior Chamber of Commerce and past executive Vice-President of the Canadian Junior Chamber.
Board of Directors of the Greater Victoria Water Board and a director of the Protestant Orphanage Home.

WAR RECORD:
During World War II saw Active Service in Italy and Northwest Europe as an officer of the Royal Canadian Artillery.
At present holds rank of Major in the 5th B.C. Coast Regt. Reserve Force.

CLUBS, ETC.:
Member of the Pacific Club, Canadian Legion, United Commercial Travelers, etc. Well known throughout B.C. as a former English Rugby and Canadian Football player.

. . . The Sure Way to Delight Your Relatives and Friends!

What finer, all 'round gift can one find? In every edition of the Times there is something of interest for the entire family . . . plus the big, full color WEEKEND PICTURE MAGAZINE every Saturday—loaded with interest-packed reading material and 16 pages of color-comics! The Times brings into every home a full picture of national and international events, homey news and features, pertinent editorials, sports, comics and just everything. A year's subscription to the Victoria Daily Times is the answer to the gift problem of neighboring families, former residents, service men and women, and others. A Christmas greeting card annoucing your gift will be sent to the person you select.

USE THIS CONVENIENT SUBSCRIPTION ORDER FORM

MAIL SUBSCRIPTION RATES WHERE CARRIER SERVICE IS NOT MAINTAINED

One year, $13.00; six months, $7.00; three months, $3.50; in Canada, Great Britain and possessions, and Yukon Territory. United States, $1.25 per month; foreign countries, $2.00 per month. (City carrier delivery rates, $1.50 per month; country carrier delivery rates, $1.25 per month.)

Circulation Dept.
B 3131

Victoria Daily Times,
Circulation Department,
2631 Douglas Street, Victoria, B.C.

Please send as my Christmas gift, a 1 Year, 6 Months, 3 Months, Subscription to:

Name _____
Address _____
City _____

Sign the greeting card from:

Name _____
Address _____

Amount enclosed ☐
Please bill me ☐

VICTORIA DAILY TIMES

Vancouver Man Remanded on Oil Fraud Charges

VANCOUVER (CP)—Joseph T. Wilson, 79, alleged to have made $30,000 in fraudulent oil deals, was remanded one week for sentence when he appeared in police court Friday on a charge of obtaining $500 from a woman on false pretences.

Wilson testified he used the unidentified 68-year-old woman's money to defray expenses, adding that he had intended to repay her.

Prosecutor Stewart McMorran told the court that "dozens" of other persons—mostly women—had also complained of losing money on Wilson's oil lease transactions, but that none would press charges because of the man's age.

Tickets Sell Fast For Benefit Dance

Advance ticket sales for a polio victims' benefit dance to be staged Dec. 12 by a committee of Royal Oak Citizens has been gratifying, a committee spokesman said today.

The dance will take place in Royal Oak High School auditorium, beginning at 8.30. The Association of United Ukrainian-Canadians' senior dance group will present the floor show.

Otto Willner is chairman of the event. Entire proceeds will be distributed to families of polio victims in the district.

The Bay suggests . . .

The Well-Turned Look for This Season of Gala Nights

A carefully carefree looking coiffure, well-thought-out and skillfully sculptured in the new mobile manner deriving from the Italian boy Cut.

Done at its best by the Bay's stylists

A complete beauty service, including:
Skillful hair cutting
Fine Permanents
Roux hair color
Du Barry Facials.

Phone E 7111 for appointment
BAY Beauty Salon, Second Floor

Hudson's Bay Company

Store Hours: 9 a.m. to 5 p.m.
Wednesdays: 9 a.m. to 1 p.m.

Special noon-hour shoppers' bus service by B.C. Electric..starts Monday!

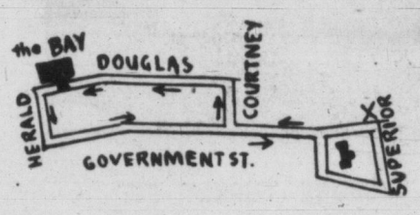

Busses will pick up passengers at all regular bus stops!

Take advantage of extra busses during the noon-hour rush! . . . and extra Bay staff to serve you noon-hour shoppers! Busses will start from the corner of Superior and Government and will be marked "Noon Hour Shoppers' Special." Check the schedule bellow . . .

Busses leave Govt. and Superior	Arrive at Douglas and Herald	Leave Bay on return trip
11.50 a.m.	12.00	12.00
12.10	12.20	12.25
12.35	12.45	12.45
1.05 p.m.	1.15	1.15
1.25	1.35	1.40
1.50	2.00	2.00

DOUGLAS AT FISGARD
Hudson's Bay Company
INCORPORATED 2ND MAY 1670

Dial E 7111 for prompt, reliable service
Store Hours: 9 a.m. to 5 p.m.
Wednesdays: 9 a.m. to 1 p.m.

Top Coverage, Colorful Features, Best In Action Pictures Are Trademarks of Times Sport Pages. Read Bill Walker, Denny Boyd, Roy Thorsen And Jeff Keate's Daily Sports Cartoon "Time Out"

OUR BOARDING HOUSE WITH MAJOR HOOPLE

DOTTY DRIPPLE

OLD VIC SAYS: Read B.C.'s most-loved philosopher's cryptic comments on the day's news. On Times' front page every day.

GRIN and BEAR IT

"What with A-bombs, H-bombs, guided missiles, you'll find a home that's a moving target is almost a necessity . . ."

"Come, come, men . . . there must be something the new '54 models can do that we wouldn't believe possible . . ."

"Is better not follow example of U. S. farmers who complain of disappearing prosperity . . . or is disappearing farmer . . ."

"We're getting up a pool on the days run, folks . . ."

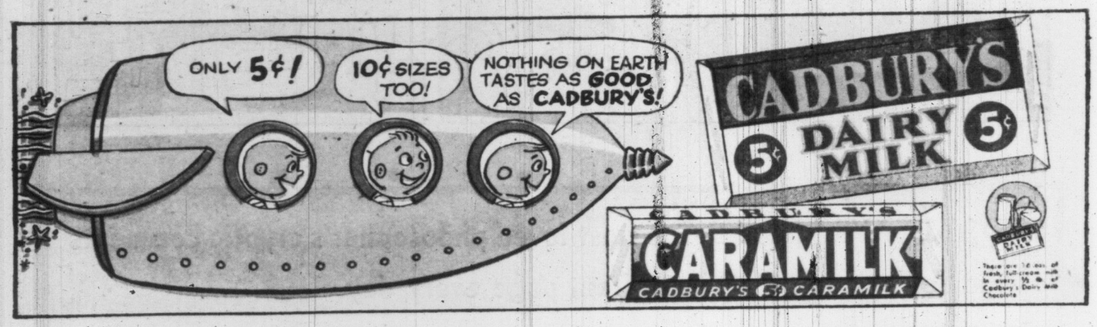

Dennis the MENACE

by Hank Ketcham

"ON THE TIMES" with Arthur Stott—a column every member of the family is eager to get first

Jaycees Want Christmas Light-Up Entries by Dec. 15

Entries in the Junior Chamber of Commerce Christmas lighting contest must be in the hands of the contest committee by Dec. 15, Jaycees announced today.

Decorations must be in place by Dec. 19, and must be illuminated from 6 to 11 p.m. Dec. 19-23 inclusive.

Jack Ledger, president, and Stickney Harris, contest committee chairman, said 65 application forms have been picked up to date for the contest, that has become a Victoria tradition.

Contest judges and bus tour arrangements will be announced next week.

Classes will be for: Completely decorated house, decorated window or door, Christmas garden lighting, novices, and non-contestants.

No entry fee is required.

Application forms are available at "Mac & Mac," Willcox Electric, Oak Bay Hardware, MacDonald's Electric, Coast Hardware, Burnside Hardware, Kent's Ltd., Murphy Electric, Butler Bros., Stelck's Esquimalt Hardware and Stelck's Hillside Hardware.

On the Jaycee committee with Mr. Harris are Frank Mannix, Roy Baker, Chris Howland, Bob Copley, Harry Lock, Ed Marcozzo, Dave Nightingale and Gordon Roper.

Prizes and trophies are on display at the B.C. Electric office on Douglas Street at Pandora.

Victoria Daily Times

VICTORIA, B.C., SATURDAY, DECEMBER 5, 1953

BETWEEN TIMES

By MONTE ROBERTS

Just wondering around:

Wonder why the candidates for mayor keep offering us a free port? Don't they realize many voters prefer sherry?

Wonder why I always read the more literate motion picture reviews, yet I never go to a motion picture theatre? Come to think of it, how can a literate motion picture review ever be written by a man or woman who must, in the line of duty, suffer through all of the motion pictures released.

Wonder if it is possible to end the nonsense about crime comics by putting the onus on the parents of the youngsters who read 'em. Which is where it belongs. Legislation and education are mighty poor substitutes for guidance in the home . . . from the people who brought the kids into this world in the first place.

Wonder what on earth the caninedate Punch will do if, by some unlikely chance, he fails to win the mayoralty election? He couldn't possibly become President of the United States. He wasn't born in a log cabin.

Wonder if Punch is right when he says the canine movement is now so strong in this city we will shortly be compelled to stop saying "kitty-corner," and change it to "doggy-corner."

Wonder how many of Punch's supporters realize Charles Hunt was only whistling in the dark at his election meeting the other night, when he said Punch was no opposition, because the caninedate had neglected to file his nomination papers? The truth is, all loyal Punch supporters will simply write his name on the ballot.

Wonder if Sad Sam, the Sleepy Setter who named himself Punch's campaign manager, will ever wake up long enough to do any work? Wonder why Punch didn't engage the services of a pointer, instead of a setter? At least HE would know the shortest distance between two points.

Wonder what has happened to the anonymous voice of Social Credit? Is it true he is in a deep freeze?

Wonder why Time, my favorite news magazine, failed to report the result of Canada's greatest single sporting event—the Grey Cup game?

Wonder if any of the political pundits who report the British Columbia scene realize there are only 27 more by-election days to witness?

Wonder if Cec and Rita Ridout realize why this wondering boy has been wondering?

TOPICS OF THE TIMES

Several minor traffic accidents were recorded overnight in the city, but only one person was taken to hospital.

Brian M. Walker, 133 Kingston, was treated at Royal Jubilee Hospital for an injured right side and possible fractured rib after his car collided with another at Kings and Blanshard.

Kerrie F. Lalonde, 3054 Earl Grey, was the other driver in the accident which occurred at about 6 p.m. Medium damage was done to both vehicles.

★ ★ ★

The next regular meeting of Esquimalt council will be held at the Municipal Hall on Monday at 7.30 p.m.

★ ★ ★

A course in [illegible] seamanship will be [illegible] Royal Victoria Yacht Club, commencing early in January. Classes will be held weekly, on Wednesday evenings, for three months.

The RCAF recruiting unit here has had the best month since opening in 1950. During November, 61 recruits were signed from Victoria and other Island points.

★ ★ ★

The "Mission to Lepers" will hold its annual meeting Thursday, December 10 at 3 p.m. in the YWCA. Speaker will be Rev. D. A. Gunn.

★ ★ ★

Percy Reeves was named president of the Victoria Chrysanthemum Society at the recent annual meeting. Mrs. A. McCabe was named vice-president and W. W. Levy, secretary.

★ ★ ★

Apprehended after defrauding 13 occasions in two months, Charles L. Burchell pleaded guilty in city police court today. Value of goods involved totaled $86.27. He was remanded to December 9 for sentence.

★ ★ ★

Civil Defense Director Leonard Hatcher said today there is still need for nurses' aides in the organization. Aides are trained by the CD group, and spend a few days in local hospitals in "on the spot" work.

"This is training which will stand women in good stead in any walk of life," Mr. Hatcher said. To date, about 40 women have taken the course.

★ ★ ★

Island Tug & Barge have purchased the machinery from a U.S. army landing ship tank. One of the two 1,000 hp diesel engines will be used in Island Warrior, the other kept in reserve.

The LST will be towed into Victoria Monday, and the engines will be removed at the Island Tug dock.

★ ★ ★

Plans call for early construction of 14 additional duplexes and two four-room units at Kiwanis Village, Charles E. Craig, architect, announced today.

He said Kiwanians, sponsors of the low-rent housing project for elderly couples, planned to consider expansion after contractors have turned over to them the 16 units now under construction. They should be completed in January.

This latest development will complete the $260,000 project, he said.

FUN WITH FIGURES

By J. A. H. HUNTER

Mr. Jones prided himself on being punctual. He had arranged to meet an acquaintance at a farm over in Manitoba, and had decided to start from home at exactly the noon hour. He was now trying to figure out the average speed he would have to drive in order to arrive neither late nor early. Tom, his teenage son, worked out that a steady 60 miles per hour would get him there 15 minutes early. "But who suggested such a crazy speed?" his father enquired. Mrs. Jones, more careful and cautious, advocated what she called a "comfortable" speed of 36 miles per hour. "Gives you a chance to see what's going on," she said. But they found that this would bring him to his destination 25 minutes late. But time was passing. Realizing that it was already just on time to start, Mr. Jones left his family to their figuring and drove off. It would be interesting to know the time of his appointment. Answer Tuesday.

Friday's answer—Mary is 54 years old.

HON. CLARENCE WALLACE . . . to present medals

Governor to Present Naval Medals Monday

Coronation Awards To Be Made in Ships, Establishments for Servicemen, Civilians

Lieutenant-Governor Clarence Wallace will present Coronation Medals to naval and civilian personnel of Pacific Command at ceremonies Monday at HMC Dockyard, HMCS Naden, the RCN barracks here and aboard HMC ships in harbor.

The awards will be presented to 104 naval personnel and 29 civilians.

Relatives of medal recipients have been invited to attend the functions.

To receive Coronation Medals will be: Rear Admiral J. C. Hibbard, DSC, CD, flag officer, Pacific coast; Commodore K. L. Dyer, DSC, CD, commodore, RCN Barracks, Esquimalt; Commodore B. R. Spencer, CD, superintendent, HMC Dockyard; Srgn. Capt. T. B. McLean, CD, command medical officer; Capt. P. D. Taylor, DSC, CD, chief of staff to flag officer; Capt. D. L. Raymond, CD, commanding officer, HMCS Ontario; Cmdr. R. C. Chenoweth, MBE, CD; Cmdr. C. R. Parker, DSC, CD; Lt.-Cmdr. H. G. Cuthbert, CD; Lt.-Cmdr. G. C. Hudson, MBE; Lt.-Cmdr. C. H. Shorten, CD; Lt. J. G. Renfrew, CD; Lt. D. L. Marcus; Lt. W. H. DeCosta, CD; Shipwright Lt. J. MacFie; Commissioned Wtr. Offr. R. J. Armet; Commissioned Boatswain P. S. Cox, CD; Commissioned Master-at-Arms L. H. Pollok.

BRITISH COLUMBIA

CPO D. J. Pearson, Victoria; CPO D. L. Crowe, Victoria; CPO E. A. Peters, Vancouver; CPO E. S. Peters, Vancouver; CPO E. S. Crone, Vancouver; CPO E. G. Worth, Victoria; CPO O. C. W. Mann, Victoria; CPO H. A. Rogers, Okanagan Valley; CPO P. A. Bishop, Victoria; CPO E. S. Johnson, Victoria; CPO J. D. Davies, Esquimalt; CPO G. J. Corp, Victoria; CPO N. W. Crisp, Victoria; CPO D. S. Calder, Revelstoke; CPO F. C. Appleby, Victoria; CPO W. A. Kelly, Victoria; CPO A. T. McNeil, Victoria; CPO H. G. Day, Sperling, B.C.; CPO V. G. Scott, Victoria; CPO L. Clark, Victoria; CPO D. C. Oxborough, Victoria; CPO J. Poole, Vancouver; CPO A. C. Ross, Victoria; CPO R. D. Sedger, Victoria; CPO W. Hibbert, Victoria; CPO W. A. Robinson, Victoria; CPO G. Shipley, Victoria; CPO B. N. Inglis, Ganges; CPO J. S. Spelman, Victoria; CPO J. R. H. Ross, Victoria; CPO S. O. North, Vancouver; CPO W. S. G. James, Victoria; CPO D. G. Walker, Victoria; CPO R. F. Tyler, Vancouver; CPO R. A. Crighton, Victoria; CPO S. G. Briggs, Victoria; CPO R. J. McLellan, Victoria.

PO W. J. Kittson, New Westminster; PO S. R. W. Prior, Victoria; PO R. W. Dickson, Vancouver; PO W. R. Brain, Victoria; PO L. W. Larson, Victoria; PO O. Mauro, Victoria; PO J. B. L. Ford, Victoria; PO R. F. Brown, Vancouver; PO G. J. Smith, Prince Rupert.

ALBERTA

CPO T. A. Booth, Calgary; CPO W. J. Ward, Edmonton; CPO S. R. Dobing, Edson; CPO C. E. Ferguson, Calgary; CPO H. G. W. Young, Coleman; CPO K. Campbell, Calgary; CPO R. H. Reid, Claresholm; CPO H. Kilvington, Calgary; PO W. J. Meadmore, Calgary; PO F. Quiring, Cornation; PO O. McD. Holland, Calgary; PO W. Y. Armit, Lethbridge; LS H. H. Giover, Calgary.

SASKATCHEWAN

CPO R. G. Miller, Punichy; CPO R. D. Taylor, Ogema; CPO F. W. Eagle, Rosthern; CPO J. E. Wickes, Lashburn; CPO A. B. Stevenson, Moose Jaw; CPO S. F. Mein, Prince Albert; CPO E. G. Sheppert, Langenbury; CPO C. E. Buckley, Saskatoon; CPO A. Cuthbert, Saskatoon; CPO G. C. Vanderhagen, Dunleath; CPO R. L. Pumfrey, Outlook; CPO D. R. Allen, Moose Jaw; PO D. H. B. L. Cutler, Stoney Beach; PO A. Aylward, Bigger; PO W. H. Brandt, Saskatoon.

MANITOBA

CPO J. T. Shea, Winnipeg; CPO D. H. Nelson, Winnipeg; CPO F. G. D. Elston, Brandon.

ONTARIO

CPO E. E. Jourdin, Chapleau; CPO R. F. Moxam, Toronto; CPO S. A. Johnston, Markdale; PO D. W. Ross, Toronto.

NEW BRUNSWICK

CPO W. K. Fress, Eel River Crossing.

NOVA SCOTIA

CPO J. Bottomley, Halifax; CPO S. L. G. Gurney, Halifax; CPO J. Hannam, Halifax; CPO T. B. Carter, Halifax.

YUKON

CPO E. J. D. Michaux, Dawson.

CIVILIAN PERSONNEL

P. H. D. Allen, O. Beecher, D. Bevan, T. R. Brien, Mrs. G. G. Brook, D. Casilio, W. S. Duncan, J. Ford, A. G. Francis, M. F. Gray, J. Hall, M. Hodgson, C. W. James, C. L. Madill, Miss E. M. Marr, R. A. C. Milnes, W. Moss, H. S. McDougall, W. McLaurin, Miss V. Read, R. Roberts, Miss F. M. Rogan, G. T. Storey, A. R. West, W. Wigmore, C. N. Wood, Professor L. Brown, Professor C. C. Cook, T. K. L. Rowe.

New Polio Taxes Facilities At Jubilee

Dangerous Shortage Of Space Reported

Poliomyeltis has reached dangerous proportions again at Royal Jubilee Hospital, it was announced today by administrator George Masters.

"We have never been so busy," he said.

New cases have poured into the hospital from Greater Victoria and several up-Island points recently, creating new equipment and space shortages and leaving at least five patients in critical condition. Seven are in iron lungs.

Polio dropped out of the news about three weeks ago when Victoria incidence dropped to nothing and a 13-day incubation period passed without any new cases being reported.

Sidney alone seemed affected with the stubborn disease that refused to bow to precedents set elsewhere that saw decline in winter months.

A total of 122 cases from Vancouver Island points now has been admitted to the small 20-bed isolation ward since May when the disease made its first attack in this area. Latest victims are a woman from Esquimalt, aged 26; a 22-year-old man from Gabriola Island and a city man, 31.

A ward set up in another part of the hospital for post-polio rehabilitation is also filled today.

INFLUX FROM UP-ISLAND

Cases have been brought here in the last three weeks from Comox, Campbell River and the Albernis.

Previous peak periods in August brought the statement from Mr. Masters that Jubilee facilities were "inadequate." But the hospital called for extra nurses, borrowed equipment from several different hospitals and managed to keep pace with the disease. Only four local deaths were recorded.

Over 100 of the total number found cases originated in the Greater Victoria area. Young adults have been in the majority recently, Mr. Masters said.

Jubilee is one of two acute polio treatment centres in this province. The other is Vancouver General Hospital, where well over 200 cases from all parts of B.C. have been treated.

New Block of Flats

A 10-suite apartment block for a triangular piece of property at Fort and Yates Streets, that will take advantage of rock formation at the site, is being designed by city architects Clack and Clayton.

Price is expected to be about $60,000, and building will begin early next year.

Duncan May Be Site Of Giant Pulp Mill

Abitibi Power, Paper Co. Hinted Planning $40 Million Project

By ED McLEAN, Times Business Editor

Duncan could be the site of a multi-million kraft pulpmill project revealed Friday afternoon by Forests Minister Robert E. Sommers.

Abitibi Power & Paper Co. Ltd., Iroquois Falls, Ont., could be the eastern Canadian firm which Mr. Sommers says is considering the investment of $30-$40,000,000 on a southern Vancouver Island pulp mill.

Thick web of governmental secrecy surrounds the proposed undertaking, and top officials of Abitibi's B.C. subsidiaries were not available for comment.

Mr. Sommers declined to identify the "Eastern Canadian investors" with whom he will personally negotiate in January.

But he did say, firmly, the mill would be "on southern Vancouver Island, possibly near Victoria."

ENORMOUS OUTLAY

Outlay of $30,000,000 to $40,000,000 would be involved. Mill's raw materials would be obtained by pre-logging, re-logging and utilizing mill wastes." Included would be wastes from Greater Victoria area sawmills.

"I cannot give the details because I wouldn't want to jeopardize anything, but I'm fairly confident the mill will be built," Mr. Sommers told The Times.

"You can say it's a definite prospect. Negotiations will start within a month."

Southern Vancouver Island business and forest industry circles were surprised by Mr. Sommers' announcement. While raw materials are available between Victoria and Nanaimo, most businessmen who have dreamed of a pulp mill, consider paucity of hydro-electric and water supplies to be a major stumbling block.

Abitibi Power & Paper mills include six newsprint, two sulphite, one corrugating board and one hardboard, all in Eastern Canada. The firm's timber holdings cover 30,000 square miles of Quebec, Ontario and Manitoba.

ISLAND HOLDINGS

Alaska Pine & Cellulose Ltd. (formerly B.C. Pulp & Paper Co. Ltd.) is an Abitibi subsidiary, and Alaska Pine, in turn, holds a 60 per cent controlling interest in Western Forest Industries Ltd. Both firms have extensive timber holdings in the Lake Cowichan area near Duncan.

Another Abitibi subsidiary, Provincial Papers Ltd., manufacturer of high-grade book paper, will have to move its Mille Roches, Ont., plant because of the impending St. Lawrence seaway project. One of two machines at Mille Roches was transferred to the Thorold, Ont., plant last year.

Mr. Sommers said the company with which he will negotiate already owns some timber lands on the Island (which Abitibi and its subsidiaries do) and would seek a forest management license to fill out its requirement of wood.

INDUSTRY'S OPINION

Men in the timber industry here caluculate there is sufficient timber around Duncan to feed a pulp mill, but some of it is controlled by independents.

Experts say water in the great quantities needed by a pulp mill probably could be obtained by conserving the Lake Cowichan watershed. But they point to the looming Vancouver Island electricity shortage in dry years, forecast by B.C. [illegible] during the Buttle Lake debate as an obstacle that might be difficult to overcome.

Cathedral Tower Fund Half Way to $250,000 Target

Campaign to raise $250,000 to complete two towers on the front of Christ Church Cathedral has passed the half-way mark, it was reported today.

It is the cathedral building fund committee's hope that the objective will be reached by next spring.

Work on the towers is underway now.

The campaign for funds was temporarily halted during the Community Chest drive but has been resumed. The committee has expressed its gratitude that many individuals and organizations not connected with the cathedral in any way, have contributed.

Work on the west front is the first of three phases planned for eventual completion of the cathedral.

Cost of the entire project has been estimated to be in the neighborhood of $750,000.

Jobs in City Hard to Find Employment Service Reveals

Number of unemployed in Victoria remains high for this time of year, Charles A. Mudge, National Employment Service manager, said today.

He pointed out, however, that the number of people placed in jobs during the past week slightly exceeded the number applying for work.

An unusually low number of vacancies exists in the men's section. Most are for specialists such as wool pressers, television technicians, auto body repairmen, floor covering salesmen, building supply salesmen, and adding machine salesmen.

Work for women is scarce. November normally is quiet for women's employment, being "between seasons," Mr. Mudge said, yet the number of jobs received last month was the lowest figure recorded this year, and lower than that of November last year.

Talented Scot To Play With City Symphony

By AUDREY ST. D. JOHNSON

Years of professional playing and two distinguished teachers form the impressive background of James Fraser, Scottish violinist, who has been appointed principal of the second violin section of the Victoria Symphony Orchestra. He is newly arrived here.

With his wife and two children, he arrived in Vancouver from Manchester two years ago, and immediately became active in professional musical circles in the mainland city. A member of the Vancouver Symphony, he also played with Theatre-Under-the-Stars and over CBC.

Previous to coming to Vancouver, Mr. Fraser had played extenstively with orchestras all over Great Britain and had conducted light concert orchestras.

He trained in Glasgow with a well-known teacher, Ritter, who was himself a pupil of the great Joachim and of Otto Sevcik, and had taught the famous violist, William Primrose, from early childhood.

After the Second World War, he resumed his studies in Manchester with Laurence Turner, a pupil of Eugene Ysaye, and concert master of the Halle Orchestra.

TO START STUDIO

One of Mr. Fraser's chief interests in coming to Victoria is to set up a studio in which to train young players who will build the symphony of the future. As the presence of a good symphony orchestra stimulates interest in string playing, so more opportunities for training are required, he feels.

One of the first things that has struck him concerning Victoria, is its need for an auditorium which would give organizations such as the symphony a chance to expand.

"Victoria," says Mr. Fraser, "could have the finest symphony in Canada if there was money available to attract first-rate musicians to strengthen the ranks of good players already here!"

"Nevertheless," he says, "it's a beautiful city, a good orchestra, and Mr. Gruber a fine conductor who has done wonders!"

Struck on Highway, Boy's Leg Broken

A young cyclist, struck by a car on the Island Highway at 6 p.m. Friday, is in good condition at St. Joseph's Hospital today. But one of his legs is broken close to the hip.

Courtney Loggin, 13, 10 Brook Road, was reported in collision with a car head-on as the car cut out to pass another car. Courtney's bike had to be pried out from under the car.

Driver of the car is reported to have been Duncan Graham of Langford.

The accident took place in front of the Royal Auto Court, about a mile from Colwood Corner.

Seal Sales Reach Half-Way Point

The Christmas seal drive by the Soroptimist Club of Greater Victoria, started Nov. 13, has already netted $8,792.75 toward the $16,000 objective, campaign officials reported today.

This is an increase of almost $2,500 in the last week.

The club has sent 18,650 letters containing Christmas seals to residents of the area, and returns have been "good."

Last year, $15,535 was collected in the anti-T.B. drive.

This is the seventh year the Soroptimists have sponsored the campaign, and marks the 27th year for the anti-T.B. seal drive for Canada.

FIVE RIVALS FOR MAYORALTY SPEAK MONDAY

The five candidates for mayor will appear together Monday night at a civic election forum arranged by the Victoria Junior Chamber of Commerce to be held in the lower ballroom of the Crystal Garden, beginning at 8.

The candidates will each deliver a speech and then be subject to questioning.

Mayor Claude Harrison has arranged a meeting of his own for Tuesday night, also at the Crystal Garden, starting at 8.

Hunter Expects 10,800 to Vote Next Thursday

20 Candidates Run For Civic Offices

Victoria's civic elections are only five days away.

The 20 candidates in the running for eight posts open wind-up campaigns Monday and Tuesday.

There are 20,372 persons eligible to vote — highest number in the city's history.

It is significant, perhaps, that in the last two elections when the mayor's chair was at stake, in 1949 and 1951, the turnout of voters was 53 per cent. On that basis, nearly 10,800 will cast ballots Dec. 10.

City Clerk Frank Hunter, returning officer, says that 54 per cent of the eligible voters are men, and that from past experience, he expects 62 per cent of the men will vote, and about 38 per cent of the women.

Voting will take place at the City Market Building from 9 a.m., to 7 p.m.

Mr. Hunter has written each of the 20 candidates calling their attention to a City Council resolution passed in 1945, asking that they keep away from the polling station on election day, except to vote.

That resolution aimed at stopping candidates attempting to win last-minute support.

ASK The TIMES

Q.—What date will be Easter Day next year? A.L.

A.—April 18.

Q.—Has any work been done in regard to linking Vancouver Island by road to the mainland, all-Canadian? 2. Where would such connection be? T.C.

A.—No work has been done, and official information to the Times is that such a proposal is not even being given active consideration at present. Under such conditions, your second question cannot be answered. A generation ago there was public discussion of the possibility of utilizing Ripple Rock in Seymour Narrows for the footing of a bridge to carry a railway line which would make Victoria the Pacific terminus of Canada's transcontinental lines. The governments took no action then and Ripple Rock is still there, though attempts to blow it out of the channel are not yet ended. There are Victorians, some of whom have expressed their views that in this new era a bridge to carry motor vehicles across the Narrows would open tourist traffic to and from the Island which would have results, at present incalculable, in building up not only Vancouver Island but a large area of the mainland.

Anyone wishing a question answered is invited to send the problem along to The Times, addressed to "Ask The Times" Editor. Questions and answers will be published daily. All questions should deal with matters of fact and be of general interest.

HEADLINES OF THE WEEK . . .

By STAN DAVISON

Anti-Reds Scuttle Russian Ship In East German Port, Two Held

BERLIN (UP) — Anti-Communist saboteurs have scuttled the 21,131-ton Soviet Russian steamship Sovetsky Sojus by opening its sea cocks at the East German port of Warnemuende, the anti-Red West Berlin "committee of free jurists" reported today.

Saboteurs opened the sea cocks on the big ship's starboard side in the Warnow shipyard at Warnemuende, the committee said. It reported that at least two persons, believed to be shipyard workers, had been arrested by secret police.

The committee obtains reports from Communist East Germany through intelligence agents, refugees and other sources.

The Sovetsky Sojus is the former German liner Hansa, which was sunk during the war but salvaged by the Russians. It was being overhauled at the Warnow Yard, the committee said.

The committee's advices said the Sovetsky Sojus heeled over in shallow water and settled with a list to starboard. Delivery of the ship to Russia was delayed weeks if not months, it was reported.

The Sovetsky Sojus had been almost completely overhauled at heavy cost as a part of German reparations to Russia.

According to committee reports, the ship was to have been turned over to the Soviet navy on December 21, birthday of the late Josef Stalin.

SLIDE-WRECKED HYDRO PLANT RESUMES WHATSHAN SERVICE

The B.C. Power Commission's Whatshan hydro development on Lower Arrow Lake, knocked out by two rock and mud slides in August, began carrying part of the Kamloops and North Okanagan load Friday, a commission spokesman has announced.

It was the first time the plant has been in service since the slides engulfed the switchyard and damaged the powerhouse structure.

Alternative sources of power will be maintained while adjustments are being made to the single-generating unit which has been brought into service. The other unit will not be in service for some time.

Smith Wants Elected Board For Proper Parks Planning

Arguments in favor of taking parks administration away from City Council and turning it over to an elected parks board were advanced by mayoralty candidate J. Donald Smith at a campaign meeting Friday at Victoria West Community Centre.

He said the present arrangement whereby parks came under a committee of aldermen, appointed annually, was wrong.

"There's no proper planning. Parks have to be planned and no one can be expected to do that much when he comes in green for one year."

Mr. Smith renewed the suggestion that Gorge waterway be improved and developed so that it could be used once again for swimming.

While on the subject of recreations, Mr. Smith considered the hint by Mayor Harrison that he would be in favor of selling the arena.

"If another memorial were built, and someone was foolish enough to pay $1,000,000 for the arena, then I would go along with the idea," he said.

The candidate said he failed to see, however, that anyone in his right mind would buy "such a white elephant."

Reginald Clarke Sr., spoke in support of Mr. Smith. He said Mayor Harrison had fallen down on promises made in his 1951 campaign, and charged the mayor had no knowledge of city business.

He said another candidate who was advocating lower bus fares was simply using that as a vote-catching stunt.

"Nobody is going to get anything out of the B.C. Electric," he said.

Found in Wreckage Of Stolen Truck, Man Sent to Jail

DUNCAN—John S. Brenton, Maple Bay, was sentenced to one year in prison Thursday by Magistrate A. C. Sutton when he was found guilty of stealing a truck, property of the Rock City Tobacco Co., Victoria.

Police stated the truck had been stolen in the city Nov. 24, and had been found wrecked two miles out on the old Island Highway, with the accused inside, injured.

Brenton was taken to King's Daughters' Hospital for treatment of a broken collarbone and other injuries.

He pleaded "not guilty," maintaining in his defense that he had not driven the truck, but was only a passenger.

BIG CITIES

More than a quarter of all Australia's population lives in the cities of Melbourne and Sydney.

Oak Bay Pupils Score Hit With Annual Concert

Smooth Production, Variety Featured

The Oak Bay High Christmas concert, performed in the new auditorium of the junior high school, provided a lesson in smooth production.

Running with almost professional continuity, the concert had wide variety.

The school choir and orchestra, under the direction of Gordon King, showed the result of excellent instruction and plenty of enthusiasm.

Vocally, Oak Bay High School is well endowed, and the choral arrangement of "Greensleeves" proved outstanding.

Soloist Elaine Patterson was handicapped by a poor public address system, but her voice is sweet and true.

The school orchestra and the school senior band played well. The performance of the rather ambitious "Huligung March" by Edward Greig, was surprisingly good.

"A Message From Khufu," a one-act play with a cast of four, showed a little weakness in diction. Of the four boys taking part, John Sparks stood out.

On the whole though, Oak Bay High's show was well done, and Mr. King and Miss K. Youdall can be proud of their charges.

Dempsey Wins Another Championship

Showing the huge, seven-diamond engagement ring given her by ex-heavyweight champ Jack Dempsey, Mrs. Harmon Spencer Auguste, widow, announces in New York that they will marry before Christmas. Their marriage will climax a 10-year friendship. (NEA Telephoto.)

TWO ATOMIC CHIEFS JUST WENT SHOPPIN'

TUCKER'S TOWN (UP)—Rumors buzzed thick and fast around Bermuda when Lord Cherwell, head of Great Britain's atomic energy program, and Lewis W. Strauss, chairman of U.S. Atomic Energy Commission, were seen driving off together in a private car.

Reporters who saw the possibility of a new development in U.S.-British atomic energy relations waited anxiously for their return.

When they drove back two hours later, newsmen pressed them for an explanation of their trip. The two officials said they had been shopping for some underwear.

SIX AIRMEN KILLED

NOTTINGHAM, Eng. (AP)—Six RAF airmen were killed and another seriously injured Friday, when a twin-engined Anson trainer crashed on landing at Newton airfield near here.

Irish MP Gets Year in Jail For Sedition

BELFAST (Reuters) — William Kelly, 32-year-old member of the Northern Ireland parliament, today was found guilty on two charges of sedition and sentenced to one year in prison.

Kelly, who said he did not recognize the legitimacy of the Belfast Assize Court, had refused probation for five years and the judge imposed the sentence as an alternative.

In a campaign speech at Carrickmore, mid-Tyrone, Kelly is alleged to have said he was a Republican and would not take an oath of allegiance to "a foreign queen of a bastard nation."

He was also charged with saying, "I believe in the use of force, the more the better, the sooner the better. That may be treason or sedition, call it whatever the hell you like."

VALUABLE ANIMALS

Reindeer are not only beasts of burden in northern Scandinavia, but also provide milk, meat and hides.

TRAVEL by BUS

One-Way Fares

Save 10% on Round Trip

NELSON	12.50
WINNIPEG	29.70
EDMONTON	21.30
LOS ANGELES	19.45
CHICAGO	40.55
PENTICTON	7.10
TORONTO	49.85
NEW YORK	54.95

See us for low winter fares, we sell tickets on all connecting bus lines, no charge for itineraries or hotel reservations. See folders now.

WESTERN CANADA TRAVEL SERVICE
600-602 Courtney Street, between T.C.A. and Bus Depot
George E. Willis, Manager B 4712

POWER OFF
Metchosin and Rocky Point Areas
Sunday, December 6
From Approx. 9.00 to Approx. 10.30 a.m.
(90 Minutes)

Interruption to electric service will be necessary in the above areas Sunday, affecting Metchosin Road, Esquimalt Lagoon, Albert Head, William Head, Rocky Point, part of East Sooke Road and part of Happy Valley Road.

The interruption is to allow preliminary work in connecting the new Langford substation into the electric system.

B.C. ELECTRIC

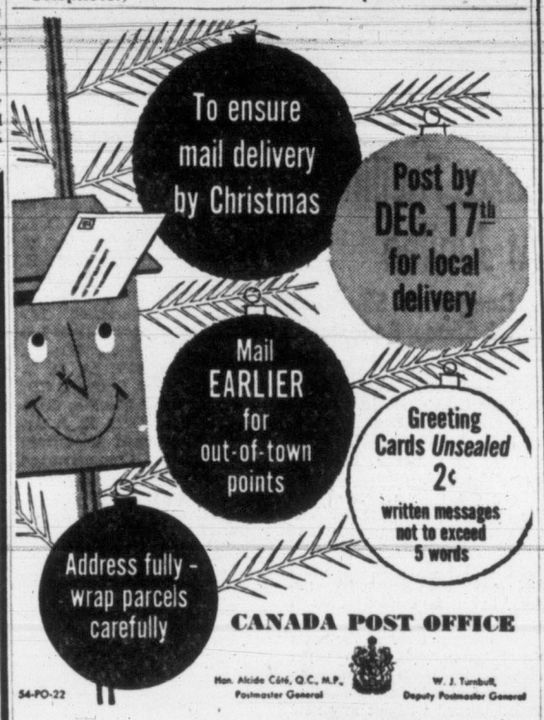

CANADA POST OFFICE
Hon. Alcide Côté, Q.C., M.P., Postmaster General
W. J. Turnbull, Deputy Postmaster General

HAWAII
$125*
TOURIST ONE WAY
$225** TOURIST RETURN

Only Canadian Pacific offers non-stop, ten hour service from Vancouver to the paradise of the Pacific. Save 25% on regular fares. Super DC-6B's . . . newest, fastest, fully pressurized Douglas airliners. Plan now for a winter holiday in sunny Hawaii.

For Reservations, Tickets, see your travel agent or

Canadian Pacific AIRLINES

*Available Dec. 19
**Available Dec. 19 to Jan. 1 only

FOR THE CHRISTMAS ENGAGEMENT
— Or as a Cherished Gift —
Choose Your Diamond Ring from one of
BIRKS EXCLUSIVE DESIGNS

Other exquisite Engagement Rings at Birks, from 50.00

As Illustrated, 300.00
Other Fancy Styles, from 75.00

As Illustrated, 500.00
Other 3-Stone Styles, from 75.00

3-Stone Styles as Illustrated with:
1 Sapphire and 2 Diamonds
1 Ruby and 2 Diamonds
1 Emerald and 2 Diamonds
125.00
Other Styles, from 100.00

All rings available in yellow or white gold. Let her choose to her heart's content.

Birks offer you the best value in Canada. We invite comparison of quality and value.
See the fine quality diamond you choose through our diamond grading scope.

—Free insurance certificate for 1 year with each ring.
—Sterling silver presentation case included with every diamond ring priced at $100.00 or more.
—Budget Terms: 10% down, balance in twelve monthly payments with small carrying charge.

BIRKS
AMERICAN GEM SOCIETY REGISTERED JEWELLER
706-708 YATES STREET PHONE B 4241

TO RECEIVE NAMES—Janice Diane are names chosen for the two-and-a-half-month-old daughter of Mr. and Mrs. D. L. Brown, 1576 Yale Street, in circle, who will be the small principal in a christening ceremony at St. Mary's Church, Sunday afternoon at 3. Godparents will be Mr. and Mrs. Donald Schleen, and the baby's aunt, Mrs. Joyce Harper. Archdeacon A. E. de L Nunns will officiate. Maternal grandparents are Mr. and Mrs. J. P. A. Christensen, 825 Falkland Road, and the paternal grandparents, Prof. and Mrs. Lorne A. Brown, Royal Roads. A small tea will be held at the home of the baby's parents following the ceremony. (Photo by Irving Strickland.)

The Social Scene

As we enter the last month of the year, the spotlight touches many scintillating facets of the city's social life. . . . The wedding of a popular young Victoria couple, a christening, and two "younger marrieds" returning home for brief visits, share top interest in the pictures presented on this page today.

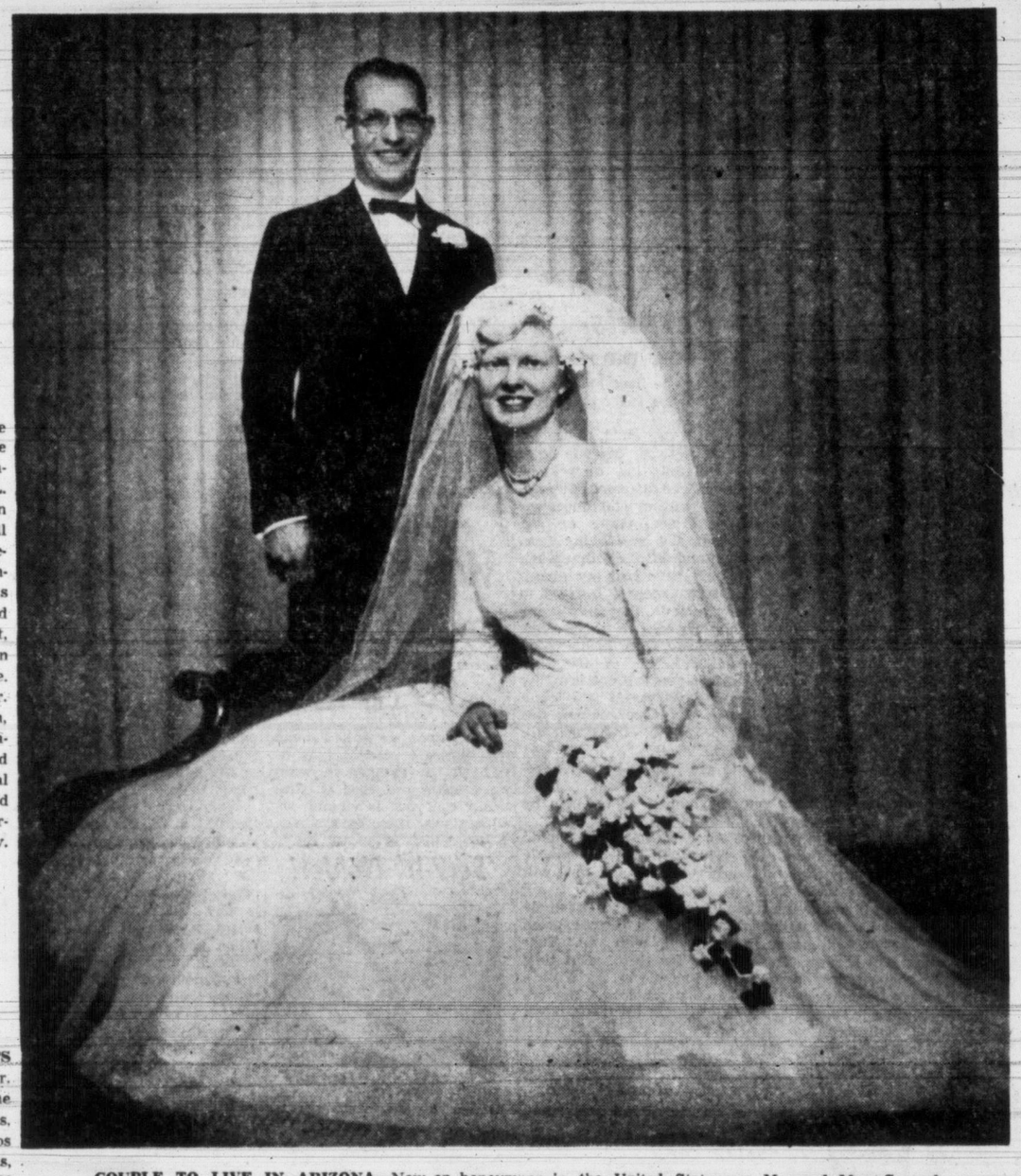

COUPLE TO LIVE IN ARIZONA—Now on honeymoon in the United States are Mr. and Mrs. Samuel Speese, who will soon travel to Tuscon, Ariz., to make their home. The couple exchanged wedding vows at First United Church, last week, in a ceremony performed by Rev. Moir A. J. Waters. Formerly Miss Peggy Woodhouse, the bride is the daughter of Mr. and Mrs. W. L. Woodhouse, 3040 Uplands Road. (Photo by Goertz.)

BRIEF VISIT WITH PARENTS — Mrs. Kenneth Wardroper, left, has been a visitor in the city for the past two weeks, coming from her home in Los Angeles to visit her parents, Mr. and Mrs. W. H. Wilson, 80 Howe Street; her grandmother, Mrs. Margaret Christie, and her sister, Miss Marnie Wilson, Vancouver. Mrs. Wardroper is the wife of the vice-consul to the Canadian consulate-general at Los Angeles. She is leaving for California again on Monday. (Photo by Bill Halkett.)

Arranged By
ELIZABETH FORBES
Women's Editor

Victorian Is Housewife, Author, Foreign Correspondent

By AUDREY ST. D. JOHNSON

Housekeeping in a 300 year old French farmhouse near Paris while she pursues her career in historical research and the writing of treatises on political and economic issues of Europe — that is the life of Pamela van der Esch, wife of Dr. Bastiaan van der Esch and daughter of Dr. W. E. M. Mitchell, Granite Street, Victoria, and the late Mrs. Mitchell.

She herself is a doctor of philosophy of London University, having obtained the degree as the climax of a brilliant student career in Canada, the United States and Britain.

Her husband is a second secretary to the Dutch delegation to NATO, so their stay in Paris —her favorite city — is of indefinite duration. Their actual home is in The Hague. She is the mother of two children, 15-month-old Mark, who flew with her from Paris to Victoria, and three-year-old Phyllis Ann.

"Our farmhouse is just a half-hour drive from Paris," she tells you, "on the road to Versailles. It was formerly the home of Leon Blum and is considered an historical monument in France."

And no, it is not in the least "charmingly inconvenient", she protests. "It has two bathrooms, automatically controlled oil furnace and refrigeration."

She describes the interior as white-washed with hand-hewn oak beams, black with age.

"There is an atmosphere of asceticism about it, due partly to some beautiful old French furniture. Leon Blum was renowned for his impeccable taste," she explains. "There is a lovely orchard and gardens and it is splendid for the children."

For a carer woman, the necessary domestic help is easy to get and inexpensive. This situation is even easier in Holland, Dr. Van der Esch comments.

Of the latter country, she says that in spite of disastrous floods, Holland is progressing steadily toward a new prosperity. This year they were able to end American aid under policies of a socialist prime minister and coalition socialist-Catholic government.

Concerning NATO, she expresses enthusiasm. "It is interesting and encouraging," she says, "to note the growing co-operation of the 14 nations involved. There is Benelux, too—another hopeful economic union —Belgium, Netherlands and Luxenburg. The first letters make the word, Benelux."

Dr. Van der Esch likens each nation to a mother who must understand her neighbors and their problems if she is to make a success of her life in the community.

McCarthyism has increased a lack of understanding abroad, as regards United States policies, is her firm opinion.

Writing and research keeps her occupied fully. Just before leaving France she finished a second book, "The Second International," a consummation of research begun while she was attending Bryn Mawr College.

"I was lucky," she tells you. "I had access to all the documents which had been hidden by the socialist party of Belgium against German destruction. They are now deposited in archives at Amsterdam and I traveled backwards and forwards, wading through hundreds of completely uncatalogued documents."

Her first book was her published thesis for her doctorate, "Prelude to War," being a study of the international implications of the Spanish civil war. She is also foreign correspondent for the Paris publication, L'Observator, writing on politics and economics.

After a close acquaintance with several of Europe's famed cities she still finds architecture in Victoria much to her liking, "I am more impressed than ever by the beauty of this city," she tells you.

She likes the Dutch custom of tacking the wife's maiden name onto her husband's by means of a hyphen. Thus she is known in Holland as Pamela van der Esch-Mitchell.

"It comes from the time of the Spanish occupation of the Netherlands," she explains. "In Spain the woman's maiden name is always added with a small y between."

She is not altogether certain regarding future major literary projects at the moment. She has gathered together and will take with her the information collected by her mother with regard to work among prisoners and prison reforms and prisoner-rehabilitation. It is her hope to see this valuable data crystalized and perpetuated.

Dr. Van der Esch will leave with her small son, to return to her lovely old farmhouse, next Wednesday. She has not, however, lost touch with Canada, but is keenly interested and asks many questions concerning politics, art, literature and music in her former homeland.

Pamela van der Esch-Mitchell, doctor of philosophy and wife of a Dutch doctor of laws, visits her former Victoria home. (Photo by Bill Halkett.)

SHOPPING GUIDE

Sprinkle Your Ball Gown With Stars, Snowflakes . . .

By PENNY SAVER

"Christmas is just three weeks away, and just look at my formal!"

Wonder how many Victoria mothers have heard that wail! I also wonder how many Victoria mothers can afford to buy new ball gowns for their woeful daughters . . . hmmmm?

Well, I'm afraid I can't tell you where to buy one for 25 cents, but for very little more than that I can help you transform last year's dress into something quite different and lovely.

* * *

Sequins do that trick! Have you seen all the new designs?

If, for example, you have a basic dress of blue taffeta, just buy a piece of nylon net the size of a stole . . . needs no hemming. Champagne would be the shade to combine with the blue, particularly if you're going to sprinkle it with golden stars. She'll look as if she floated in from the heavens! Stars come in two sizes and for variation you might add one or two tiny silver moons. If the dress is very plain, try some on the skirt as well. Sequins, which also come in silver, and in any other color, for that matter, cost 14 cents a packet. Cheap, huh?

They come in other designs, too. How about some dainty snowflakes, or some leaves or hearts?

* * *

She'll absolutely bowl them over if she wears some of the new French perfume to a party. It's called "Sortilege" and the scent is absolutely out of this world. A tiny vial costs $3.75, but its terrifically concentrated and lasts and LASTS!

* * *

If, by suggesting that you remodel last year's gown, I have saved you any money, you may find that you now can afford to spend a few pennies on accessories for it. That being the case, you might be wanting some rhinestone hair combs. Depending upon size, number, and design of the stones, you pay from $2.50 to $5 a pair.

AS WE LIVE

Children Shouldn't Be 'Yes-Men' to Parents

By ELIZABETH B. HURLOCK, PhD

In the past children were not supposed to have opinions of their own. The father who wrote the following letter is clinging to this idea. He says:

Hurlock

(Q)—"When I was a child, I never dreamed of talking back to my parents or of contridicting them. I felt that they knew better than I. Even if I had different opinions, I kept them to myself. But my children never hesitate to tell me I am wrong or old-fashioned. They contradict me to my face. When I reprove them and tell them that when I was a child, I would have had my mouth washed out with kitchen soap if I dared to talk that way to my parents, they just laugh and say 'that was another era.' Is there something wrong with the way I am bringing up my children?"

(A)—The only flaw I can see is that you are not bringing them up to be sufficiently polite and respectful. It is is quite all right today for a child to express his own opinions, but there are ways of doing this that are polite and others that are not. Your children seem to be using the latter.

You do not want your children to grow up to be meek yes-men who will placidly accept what anyone tells them. At the same time, you are not being fair to yourself or to them by allowing them to be discourteous.

They will not have the respect for you that they should have if you permit them to be rude. They will find that people outside the home will not tolerate such rudeness, and they will make themselves very unpopular.

Kitchen soap will not do the trick. You must set an example of politeness and insist that they follow it. Let them express their points of view and engage in arguments with you. That is good training in thinking for you and for them. But they can be polite about it, just as you can and should be.

Dr. Hurlock is author of 12 books on psychology. Her advice in this column is free. Write her in care of this newspaper. Times Social —Saturday

Half-Size Style

4725
14½—24½
by Anne Adams

For a slim-through-the-middle look—we recommend this dress with the longer-waisted effect. Note the easy fullness at the side—this is the graceful line half-sizers love! Proportioned to fit the short, fuller figure—no alteration problems.

Patern 4725: Half sizes 14½, 16½, 18⅛, 20½, 22½, 24½. Size 16½ takes 4⅝ yards 39-inch.

This pattern easy to use, simple to sew, is tested for fit. Has complete illustrated instructions.

Send 35c in coins (stamps cannot be accepted) for this pattern. Print plainly size, name, address, style number.

Send order to Anne Adams, care of The Times, Pattern Department, 60 Front St. W., Toronto 1-A, Ont.

TODAY'S RECIPE

GINGERBREAD-APPLE-SAUCE CAKE

One and three-quarters cups sifted flour, ½ cup nonfat dry milk, 1 teaspoon baking powder, ½ teaspoon baking soda, 1 teaspoon salt, 1½ teaspoons ginger, 1 teaspoon cinnamon, ½ teaspoon nutmeg, ⅓ cup shortening, ¼ cup hot water, ½ cup applesauce, 1 egg, ½ cup sugar, ½ cup molasses.

Sift together flour, nonfat dry milk powder, salt, baking powder, soda, ginger, cinnamon and nutmeg. Melt shortening in hot water; add applesauce. Beat egg in a large bowl and gradually add sugar; beat until thick and lemon colored. Add molasses and applesauce-shortening mixture; blend well. Stir in sifted dry ingredients and beat until smooth.

Pour mixture into 8-inch square pan and bake in moderate oven (350 degrees F.) 40 to 45 minutes or until top springs back when lightly touched with finger.

(One 8-inch-square cake.)

YWCA ACTIVITIES

Monday — 4, Jumping Jills Drama Club; 7.30, program committee meeting.

Tuesday — 3.30, junior art class; 7.30, Sub Debs; 7.45, Glee Club; 8, sewing. Register now for the 10-lesson course after the New Year.

Wednesday — 8, Overseas Wives, Chatelaines.

Thursday — 1-3, housewives, bowling; 3, Cosmopolitans; 3.30, Junior Glee Club; 8, leathercraft class, square dancing.

Saturday—10-12 a.m., Jumping Jills folk dancing.

All week, beginning Monday evening, will be the "Hanging of the Greens," when every clubroom will be decorated for Christmas.

As popular as ever for a breakfast fruit are plump, moist prunes. For a colorful accent, add a thin slice or two of fresh orange to a dish of cooked prunes.

St. John Ambulance

Monday — B.C. Electric Ambulance Division No. 254, at 8. R. Leeman, superintendent; Victoria Nursing Division No. 61 at 8. Mrs. M. Bell, assistant superintendent; Victoria Pemberton Crusader Nursing Division No. 254, at 7.30. Mrs. M. Akins, superintendent; Victoria Cadet Nursing Division No. 61c at 6, for carol singing practice. Child welfare examination at 6.30, cadets to return all capes to headquarters. Mrs. Mabel F. Sampson, cadet superintendent.

Tuesday — Oak Bay Nursing Division No. 176 at 8. Mrs. E. Humble, superintendent; Denton Holmes Cadet Nursing Division No. 148c. at 6.30. Miss E. Owles.

Wednesday — Members of all nursing and ambulance divisions will hold a Christmas party at which the St. John Auxiliary will be special guests, at St. John headquarters, 8 p.m.

Thursday — St. John Ambulance Division No. 65 at 8, George Sellors, acting superintendent; A. J. Dallain Nursing Division No. 10 at 8. Mrs. B. D'Altroy, acting superintendent.

Friday—Home nursing class at 7.30. Mrs. J. Bridges, RN instructor.

Civil defense classes, Central Saanich Fire Hall, standard first aid at 8, Ken Soles, instructor. Basic first aid at civil defense headquarters at 7.30 p.m.

That basement workroom of father's may become slightly damp or chilly on the long winter nights but a combination of glass and electricity can now solve his problem. A new type of heating has been offered to Canadians that fills the bill for that touch of supplementary heat. It's radiant heating by electricity—a tough tempered glass panel with an aluminum grid fused to the back through which electricity passes and is converted into heat. Manufactured in portable models it is particularly appropriate for the room or corner that refuses to stay warm.

Christmas Week Need Not Exhaust Homemaker if She Starts Early

NEW YORK (NEA)—While Christmas week should be a joyous time it should not be hectic. Since preparations for the great day are up to the distaff side, it's best to have things well organized at least three weeks in advance.

By doing some of the work before Christmas week you can avoid rushing through the holiday season at top speed, feeling frantic.

Your Christmas table will probably be the centre of good cheer at your house. So begin by giving it a thorough cleaning in addition to the regular weekly polishing. Go over the whole table with sponge and thick, warm soapsuds to remove the old polish. Then rinse with a sponge wrung out of warm water. Dry thoroughly and repolish.

Perhaps you have a special cloth for Christmas Day, one with holly or poinsettia design. This is the time to bring it out. Pick a sunny day to launder both cloth and napkins carefully. Then hang them outdoors to bleach. Give them lots of soapsuds and rinses, then press with a hot iron while they're still damp. Cotton can be ironed on the right side.

Linen should be ironed first on the wrong side, then on the right. This gives it a nice lustre. If you're using a monogrammed cloth, press the monogram face down on a turkish towel to make it stand out properly.

If you're going to need any "extras" for holiday entertaining this is the time to think about it. Lace doilies, table mats, buffet runners can all be sudsed and pressed, then put aside before the excitement starts.

If you have special china, crystal and silver for Christmas dinner, get them out now and suds china and crystal shiny. Wash off shelves on which you've kept them and they'll stay bright until Christmas Day. If the silver has become tarnished, this is the time to polish it.

This housewife checks over Christmas accessories, refreshes them well in advance of the day. Here, she restores holly leaf wreath and tinsel by swishing them up and down in sinkful of soapsuds. Both can drain dry on thick towel.

It's also the time to take a look at the Christmas decorations. You can re-crisp the wilted bows on last year's wreaths by washing the ribbons, then pressing them face down under a sheet of wax paper. Brighten the leaves of holly or poinsettia by going over them lightly with a soapy sponge.

A wreath can be dipped up and down through warm soapsuds, rinsed and hung to dry. Tarnished tinsel will take on new glitter if it's swished through warm, soapy water, rinsed and dropped on a towel to dry. Be sure the Christmas-tree bulbs are cleaned with a swipe of your soapy cloth.

By working ahead, Christmas week will be yours for last-minute gift wrapping, shopping and fun of baking. And you'll be able to enjoy the holidays along with the other members of the family.

WHY GROW OLD?

By JOSEPHINE LOWMAN

Way You Prepare Food Can Preserve Its Value

Every once in a while I remind my feminine readers how important the manner in which we prepare our food is. Practically everyone is vitamin and mineral-wise these days, so that when I tell you something of the losses which occur in careless cooking it will mean something to you.

When cooked in boiling water there is a 41 per cent loss of vitamins in cabbage, a 48 per cent loss in carrots and asparagus, almost 50 per cent in potatoes and 52 in spinach. That is why it is better to bake or steam or use a pressure cooker. When you do use water, cook it down until there is none left to pour off. If you miscalculate, then save the liquid to use in soups or sauces so that its health value is not lost to you. The trick is to start with as little water as you can and have it boiling before you put in the vegetables.

Never peel or cut your fruits or vegetables any earlier before they are cooked or eaten than absolutely necessary.

Do not use soda in the water in which you cook vegetables.

Eat many fruits raw unless there is some special reason for not doing so.

Have vegetables, green and yellow, have quite a lot of water in them so that you do not have to use much in the pan.

Great amounts of health go down the drain in the average home. We know these things but we become careless about them. This one factor, the preparation of food, can make a big difference in the health of your family.

If you would like to have my leaflet, No. 43, "Diets for Youth and Health," (menus for a week) send a stamped, self-addressed envelope with your request for it to Josephine Lowman in care of this newspaper.

'Serv-It' Holder!

7206

by Alice Brooks

Look! Take your casserole straight from oven to table in this smart "serv-it!" Crochet it in heavy cord—protect the fine table top!

Jiffy crochet! Pattern 7206: "Serv-it" in heavy cord, bread basket in 2-strands straw material, or 4 strands knitting cotton.

Send 25 cents in coins for this pattern (stamps cannot be accepted) to The Times, Household Arts Dept., 60 Front St. W., Toronto 1-A, Ont. Print plainly name, address, pattern number.

Ten complete patterns to sew, embroider, crochet—printed right in the Alice Brooks Needlecraft Book! Plus many more patterns to send for—including gift ideas, bazaar money-makers, toys, fashions! Send 25 cents now.

How to Look Bright as the Tree on Christmas Morning

Early Christmas morning when the clan rallies around the tree, it's better to look like a pretty child or an informally-dressed doll than a poorly painted glamour girl.

That's a Hollywood beauty expert talking to all women past their teens who have trouble looking as fresh as a holly berry at THAT hour of the morning.

From the expert comes some timely tips:

Don't let either grown-ups or kids see you—even with eyes glued to Spacemen's helmets they can see mothers, grandmothers, god-mothers, aunts and aunts by courtesy—dressed in a robe on Christmas morning that has only warmth to recommend it.

Even if the house is still as cold as the deep freeze, wear your beautiful robe or housecoat. Tie it on over a pair of leotards, woolen panties or slacks, if chattering teeth can't be stilled any other way.

Don't think stars in those moppets' eyes are going to keep any man's gaze — relative's or outsider's — from straying to curlers tucked in your hair. If your head bristles like an arsenal with bobbie pins, plan to hide pin-curls under a whoosh of pretty net.

Now, if the hour has come, you're up, and you want to look wide awake, here's what the expert tells you to do:

Daosh water on your face. But have it warm, not cold. Cold water will leave your skin looking red and raw. After a splash of warm water, pat your face and neck dry. Then slap on an astringent or skin-freshner, guaranteed to tingle your skin awake and make it look fresh. While this stuff is drying of its own accord, wash your teeth. Now, puff on a velvety film of make-up from your cake compact. The merest touch will banish night shadows from your face.

For speed and some more crack-o'-dawn flattery, spread the merest whisper of dry rouge on your cheeks. If yours is not the palest pink there is, make your red cheek rouge look pink with a light application.

A pink lipstick is also in order for this early-morn meeting with your admirers, even if they only toddle or crawl, and, of course, for turning yourself into another ornament for the Christmas scene.

Make a luscious, yet easy, sauce for vegetables by combining mayonnaise and sour cream. Stir in a bit of prepared mustard and chopped roasted almonds. Serve on tender-cooked vegetables.

Canadian Girls in Training

Victoria CGIT girls work board met recently at St. Andrew's Presbyterian Church with representatives and leaders from the United, Presbyterian and Baptist churches of Victoria. Mrs. J. Ingram Smith, president of the board, presided and Mrs. R. A. Davis, vice-president, led a discussion on "The Senior Girl and her place in the Church". This was followed by a session on "program building to meet the needs of the CGIT girl". Miss Jean Carmichael, Centennial United Church conducted the discussion on worship, and Mrs. Lois Peirson, Fairfield United Church, presented a study of projects for the teen-ager.

The board announced formation of a CGIT council and Mrs. Neil Swainson, the newly elected sponsor, was introduced. She outlined plans for the CGIT Christmas vesper service on December 13, at Metropolitan United Church, commencing at 3 o'clock. All CGIT groups in city churches will participate in this service.

CGIT Council met recently with representatives from 17 city churches. Officers elected include Carol Reid, president (Oak Bay United Church); Beatrice Standbridge, vice-president (Stevenson Memorial Baptist Church); Maureen Jeffries, secretary-treasurer (St. Andrew's Presbyterian Church) and Pat Gallaugher, publicity (Centennial United Church). The council under leadership of Mrs. Neil Swainson, will met on the first Wednesday of every month.

Gordon Head Garden Club, Monday at 8, Gordon Head hall. Demonstration of making Christmas arrangements and decorations; lecturer, Mrs. E. M. Etheridge . . . Nursing Sisters Branch, Canadian Legion, BESL, No. 152, Monday at 8, reading room, Britannia Branch. Christmas party and annual "bring and buy" sale.

Daily vacuum cleaning is the way to keep any rug or carpet looking its best and, moreover, in the best of condition.

Poinsettia Tarts

Filling: Two cups raw cranberries, 2 cups diced raw apple, ½ cup water, 1¼ cups sugar, ½ cup flour, ¼ teaspoon salt, ¼ teaspoon cinnamon, ⅛ teaspoon nutmeg.

Pastry: One and a half cups sifted enriched flour, 1 teaspoon salt, ⅔ cup shortening, ½ cup oats (quick or old-fashioned, uncooked), 4 to 6 tablespoons cold water.

For the filling, cook cranberries and diced apple in water until cranberries pop and apples are tender. Mix together remaining ingredients for filling and stir into cranberry-apple mixture. If mixture seems too tart, add a little more sugar. Cook until thickened, stirring frequently. Cool.

For the pastry, sift together flour and salt into bowl. Cut in shortening until mixture resembles coarse crumbs; add rolled oats and mix lightly. Add water a little at a time, stirring lightly until pastry can be formed in a ball; let rest five minutes.

Divide pastry into nine small balls. Roll out three of the balls on a lightly floured board to form circles slightly larger than three-inch tart pans. Lay pastry circles in tart pans; trim, fold under and crimp edges. Spoon filling into pastry-lined tart pans. Roll remaining ball of pastry to form a rectangle ⅛ inch thick. With scissors, cut five poinsettia-shaped petals and one small circular centre for each little tart. Lay petals and centres on top of filling to form flowers.

Bake the tarts in a very hot oven (450 degrees F.) 10 minutes Reduce heat to moderate (350 degree F.) and bake 15 minutes longer, or until crust is delicately brown. Makes eight tarts.

A NEW HAT—
TO CROWN THE FESTIVE SEASON

A hat to brighten your holiday mood . . . a hat from Minnie Beveridge as a sparkling Christmas gift . . . is something really extra special! A new hat can do wonders for your suit, coat or dress . . . and if you wish to have one exactly matching, we make up hats to your order from your own material.

Also available to your special order, cocktail hats made up to your specifications, trimmed to your taste. A lovely cocktail hat would be an ideal gift for someone dear! We have a complete service for trimming and remodelling hats. If you wish to have your favorite hat freshened, bring it in to us. A new veil or feather, or a brilliant studded veil will give it a festive look!

Come In Soon—Won't You?
Minnie Beveridge Millinery
778 FORT ST.

Children's Fancy Dress Party
EMPRESS HOTEL, DECEMBER 23, 6 to 8
HOMETOWNERS
Children $1.00 — Spectators $1.00
Tickets on sale Empress Hotel and Kent's Ltd.
Sponsored by Major John Hebden Gillespie Chapter, I.O.D.E.

SCURRAH
The Man for
MAYOR

Choose a business man, pledged to sane, non-partisan administration, with wide experience as Alderman and a program of progressive policies.
Get Out and Vote Thursday
SCURRAH, P. B. | X
For Information
G 4107

DON'T be CONFUSED

Many voters must be confused by the number of candidates for the CIVIC ELECTION Thursday next.

Here follows the carefully considered choice of a small group of independent, yet vitally interested taxpayers, based on their knowledge of the ability, experience, judgment and suitability of each candidate.

For Mayor
SKILLINGS | X

For Alderman
(1-Year Term)
MRS. CHRISTIE | X

For Alderman
(2-Year Term)
PINFOLD | X
MURDOCH | X
EDGELOW | X
CARTER | X

For School Trustee
LEEMING | X
WHITFIELD | X

VOTING DAY IS THURSDAY, DEC. 10
As a taxpayer—do not fail to vote.
Inserted by a group of interested citizens.

Spode
STARTER SET

World Famous Fine Bone China—For Your Home In 5-Piece Place Settings

SPODE "COWSLIP"
A large shipment has just arrived . . . the decorative "Cowslip" design as illustrated. Start your dinner set with two or more place settings in this distinctive dinnerware and enjoy its use from the very beginning.
Place setting 6.95

SPODE "FLORENCE"
Place setting 6.95

"PLAIN MANSARD"
Place setting 5.30

SPODE "MANDALAY"
First time in Canada . . . a rich pattern in Crown Derby coloring.
Place setting 9.95

FIRST TIME SINCE THE WAR
An old favorite is back . . . "Blue Colonel" Spode Dinnerware. Now you can replace missing pieces in your present set . . . or start a wonderful dinner set from one or two place settings!
Place setting 14.10

Place Settings in Spode from 3.95 up
We Carry 78 Open Patterns in Spode
THE SPODE SHOP
CLOSED BETWEEN 1 AND 2 P.M.
1007 GOVERNMENT ST. Half Block South of Fort
E 3921

Prescription Optical
COMPANY
Dispensing Opticians
233 Yarrow Bldg.
(Formerly Pemberton Bldg.)
625 Fort St.
G 5914

NuBone Foundation Garments
• FOR STYLE • FOR COMFORT • HEALTH
MARGARET T. BELL, G 1879

OF PERSONAL INTEREST

Tea Hour Party for Mrs. Weir

Mrs. J. L. Hobbs was hostess at the tea hour on Friday at "Woolston," the family home on Hobbs Road, Cadboro Bay, when the honor guest was Mrs. G. Weir, a visitor from England. Tea was served in a candlelight setting from a table covered with a beautiful lace cloth and centred with a large silver bowl filled with yellow chrysanthemums and lighted multi-colored candles. Lighted candles in silver holders flanked the centrepiece. Presiding at the urns were Mrs. E. Whitaker and Mrs. J. Murray Anderson. Assisting the hostess in serving the 35 guests were Mrs. C. J. Robertson and Mrs. W. G. Thorpe. Mrs. Weir is the former Miss Lena Mitchell, at one time superintendent of nurses at Royal Jubilee Hospital.

Trail Friends Fete Miss Hobbs

Miss Barbara Hobbs, who is to be married on Dec. 19 to Mr. Jerrold Mohr Fitzsimmons in this city, will come from Trail, B.C., on Sunday and will be the guest of her parents, Mr. and Mrs. J. L. Hobbs, at their Cadboro Bay home, until her marriage.

Prior to Miss Hobb's departure from Trail, staff members of the Provincial Department of Mines entertained at a kitchen shower for her at the home of Mrs. W. A. Curran. There were 14 guests.

The Soroptimist Club of Trail also entertained in Miss Hobbs honor and presented her with a Royal Doulton figurine. The Trail Little Theatre held a party in honor of the bride-elect and presented her with a place setting of her sterling silver pattern.

To Attend Supper Dance

Many couples have made reservations to dance and dine at the Empress Hotel supper dance this evening. Attending in a party will be Mr. and Mrs. William Gilmour, Mr. and Mrs. A. Leith, Mr. and Mrs. B. Carson, Mr. and Mrs. H. McLellan, Mr. and Mrs. Harold Johnston, Mr. and Mrs. F. W. Muirhead, Mr. and Mrs. Neil Bergstrom, Mr. and Mrs. Don Forrest, Mrs. Pat Sutherland, Mr. Ted Van Camp and Mr. and Mrs. D. N. Byass.

Another group will include Mr. and Mrs. R. M. Phillips, Mr. and Mrs. Geoff Ellis, Mr. and Mrs. Harry Newton, Mr. and Mrs. Mark Rushton and Lieut.-Cmdr. and Mrs. James Pearson.

Also dancing at the Empress will be Mr. and Mrs. J. B. Hicks, Mr. and Mrs. F. J. Patterson, Mr. and Mrs. R. A. D. Wilson and Mr. and Mrs. N. Goode.

Mr. and Mrs. E. A. Winter will attend with Mr. and Mrs. J. B. Turnbull, and Mr. and Mrs. Ron Palmer will attend with Mr. and Mrs. J. A. McLaren.

Showers for Sylvia Welsh

A miscellaneous shower was given recently by Miss Shirley Heinrichs and Mrs. W. Heinrichs, Joseph Street, to honor Miss Sylvia Welsh, a December bride-elect. The bride was presented with a corsage of pink roses, while the bride's mother, Mrs. A. M. Welsh, and the groom's mother, Mrs. C. Player, received corsages of pastel chrysanthemums. The shower gifts were concealed in a gaily-decorated basket and presented by Jill Heinrichs. The tea table was centred with a cake in the air force motif to honor the groom-elect. Invited guests were Mesdames S. Stamford, F. Smith, K. Paul, M. Welsh, M. Mulcaster, L. Ritchie, M. Henderson, Misses Joan Whittan, Heather McGillvray, Patty Joe, Marguerite Lloyd, Pat Whan, Betty Collis, Winona Hilton, Val McAllister and Jill Heinrichs.

Miss Welsh was also honored at a miscellaneous shower given by her sisters, Mrs. M. Welsh and Mrs. M. Mulcaster, at the home of the former. She was presented with a corsage of pink carnations and her mother, Mrs. A. M. Welsh, and the groom's mother, Mrs. C. Player, were given corsages of chrysanthemums. Shower gifts were concealed in a miniature school house to honor the bride, and presented by Miss Diane Welsh, her niece. Invited guests were Mrs. T. Mansfield, Mrs. S. Stamford, Mrs. E. Smith, Mrs. A. Welsh, Mrs. F. Smith, Mrs. K. Beaudin, Mrs. E. Trumbley, Mrs. W. Heinrichs, Mrs. V. Moffat, Mrs. F. Moffat, Mrs. P. Gibson, Mrs. C. Player, Mrs. K. Paul, Mrs. Y. Potentier, and Misses M. Johnson, S. Heinrichs, B. Welsh, S. Welsh, D. Welsh and Master K. Gibson.

Tea for Mrs. Turnbull

Mrs. D. P. W. Maunsell and Mrs. W. W. McGill, trustees of Greater Victoria School Board, entertained Friday afternoon at the home of the latter, Tattersall Drive, in honor of Mrs. Alec Turnbull, wife of the newly-appointed municipal inspector of schools.

Mrs. John Gough presided at the attractively-appointed table which was arranged with yellow candles and bronze and yellow chrysanthemums. Guests were lady supervisors, wives of trustees and of school board officials, and included Mrs. Humphrey Golby, Mrs. Austin Curtis, Mrs. W. Jeune, Mrs. Kenneth Leeming, Mrs. R. Reeve, Mrs. A. Trevett, Mrs. T. L. Christie, Mrs. R. Hamilton Smith, Mrs. W. B. Dickinson, Mrs. Jack de Bourcier and the Misses Marian James, Beth Ramsay and Verna Turner.

Forty Years Married

Mr. and Mrs. Tom Dalzell, who were celebrating their 40th wedding anniversary on Friday, were honored yesterday evening when their son-in-law and daughter, Mr. and Mrs. Humphry Davy, entertained at a small reception at their home on Holland Avenue. There were 25 guests. Mr. and Mrs. Dalzell were married on Dec. 4, 1913, in Victoria and have lived all their married life here.

Luncheon Hostess

Prior to the Charm Review, sponsored by Victoria Symphony Society Women's Committee, this afternoon, Mrs. G. A. R. Stelck entertained with a luncheon at her home, Old Esquimalt Road. Lime green and maroon was her color motif, carried out in a linen cloth, candles and maroon chrysanthemums in a low bowl. Her guests were Mrs. Lionel Morrison, Mrs. A. E. Acres, Mrs. W. Erb, Mrs. Fred Bliss, Mrs. H. G. Ellis, Mrs. Jack Gillespie, Mrs. J. E. Moore, Mrs. L. H. R. Stelck, Mrs. K. J. Davis, Mrs. W. H. Yardley, Mrs. Jack Barraclough and Miss Elizabeth Forbes.

Parties for Ann McKay

Mrs. J. B. Hicks was hostess this afternoon when bride-elect, Miss Ann McKay, was honored at tea in the Empress Hotel. A corsage of American Beauty roses was presented to the guest of honor. Her mother, Mrs. Angus McKay, who presided at the tea table, received a corsage of white chrysanthemums. Those present were Mrs. L. Kerr, Mrs. R. Young, Mrs. I. Hogarth, Mrs. R. Barker, Mrs. C. Calder, Mrs. S. Park, Mrs. F. Jones and Miss Augusta Tomlinson.

On Friday evening, Miss McKay was honored at a miscellaneous shower at the home of Mrs. S. E. Park, 2271 Tinto Street. Christmas roses flanked by blue candles in silver candelabra centred the refreshment table at which Mrs. Robert Young presided. Pale pink carnations formed the corsages presented to the honor guest and her mother. Gifts from the 14 guests were placed upon a decorated table.

* * *

Mrs. Renee Lindgren is leaving Victoria on Sunday to spend the Christmas season with friends in Vancouver. In the new year she will go on to Seattle. For the past few months Mrs. Lindgren has been staying at The Guest House, Newport Avenue.

Members of St. Andrew's Presbyterian Church Welfare Association gathered recently in the church hall for their annual Christmas tea. Tables were decorated with poinsettias and Christmas novelties and presiding at the urns were Mrs. O. Whitely and Mrs. A. B. Diffin. There were 34 guests.

Mrs. Noel Hutchison, Mrs. B. A. McEwen and Mrs. Carrie MacLean, all of whom have recently moved to Victoria from Calgary, where honor guests at a luncheon given recently by Mrs. G. R. Easter, at her home on Quadra Street. The table was gay with Stampede miniatures, and place cards were tiny tepees. Assisting the hostess was Mrs. C. E. Stockdill. Others invited were Mrs. W. E. Myers, Mrs. J. D. Webb and Mrs. H. Elliott.

Family Is Proud of Newest MLA

While Mrs. George Gregory left all the campaigning in the recent by-election to her husband, she and the children, Nan on the left and Frances, are very proud that "Daddy" won. The Gregorys' family home is 2990 Beach Drive. Mrs. Gregory is the former Miss Martha Turner of Brookline, a suburb of Boston.

Wedding Date Set in Late December

A December wedding of local interest is foretold in the engagement announced by Mr. and Mrs. Arthur Mawer, 314 Clifton Terrace, of their only daughter, Marguerite Winona, to Edwin Eric (Ted) Hobbs, only son of Mr. E. R. Hobbs and the late Mrs. Hobbs. The bride-elect attended Victoria College and Normal School, and received her BA degree from University of Washington, where she majored in music. Her fiance is in his final year at University of British Columbia working towards a BSA degree. The wedding will take place on Dec. 28 at 8 o'clock in Victoria West United Church, with Rev. R. S. V. Redman officiating. The bride has chosen Mrs. J. Campbell, Vancouver, as bridesmatron; Mrs. J. Mawer, matron of honor; Miss Joan Creighton, bridesmaid, and little Lynne Politano, flower girl. Mr. T. Wicham will be the groom's best man, and Mr. J. Mawer, brother of the bride, Mr. Allan Harwood, and Mr. Jerome Smith, ushers. (Photo of Mr. Hobbs by Jan de Haas, Vancouver, and Miss Mawer, Harvey Nelson, Seattle.)

Auxiliary Renovates Dormitories

At meeting of the Ladies' Auxiliary to the YMCA, a sum of $150 was voted for renovating the blinds and other furnishings in the dormitory rooms. A bolt of material will also be purchased to be made into curtains for these rooms.

New officers were named by the nominating committee as follows: Mrs. F. Paulding, president; Mrs. F. S. Appleton, vice-president; Mrs. S. J. Clack, secretary; Mrs. B. E. Nickells, treasurer; Mrs. H. M. Cotter, corresponding secretary; Mrs. F. V. Shoemaker, press; Mrs. J. Johnson, cards and telephone; Mrs. H. Fielder, refreshments; Mrs. J. Davidson, decorating; Mrs. H. L. Campbell and Mrs. R. McCaw, music.

Parent Group Names Officers

Mrs. E. Macfayden was named president of Parkdale Scout Parent Group at annual meeting held at the Kamloops Street home of Mr. and Mrs. Macfayden. Other officers are Mrs. P. Odynsky, treasurer; Mrs. L. Newell, secretary; Mrs. George Hall, vice-president; Mrs. G. I. Wansbrough, publicity; Mrs. D. Kissinger, membership; Mrs. J. L. Spriggs, transportation. Plans were made for a film showing in January and a family fair in February. It was announced that an "Akela" is needed for "B" Cub Pack. Annual reports showed expansion and good work done. An appeal was made for more players.

Realizes $280

At the annual Christmas bazaar arranged by Garden City United Church Ladies Auxiliary, a sum of $280 was realized. Mrs. E. Staley officiated at opening ceremony; Mrs. E. A. Wilson, president of the Auxiliary was convener and in charge of stalls were the following: Aprons and fancy work, Mesdames P. Fryatt, E. Rushton, J. C. Tebby and F. Smith; home cooking, Mesdames Greaves, T. Crossland and F. Snowsell; candy, Mrs. M. Alexander; white elephant, Mesdames J. Jones, T. Goodwin; afternoon tea, Mesdames E. Ricalton, Drayson, Webster, J. Kelnor and M. Woodward; parcel post, Mesdames L. Truelove and M. Warriner.

Craigflower — Meeting of Craigflower PTA on Tuesday at the school will be a social evening with special prize awarded the class with the most fathers present. There will also be two door prizes.

Ottawa Debutantes At the Garrison Ball

OTTAWA (CP) — Socially prominent Ottawans turned out Friday night for the Garrison Ball, a leading social event of the capital's winter season. Life was there, too, and that had repercussions.

The New York magazine months ago was granted exclusive permission by the ball committee to take pictures up to 10.30 p.m. on the dance floor in the Chateau Laurier, an Ottawa hotel. Until that time, photographers for other media, including the capital's newspapers, were restricted to the ballroom balcony.

Two papers, The Citizen and The Journal, decided not to take pictures and announced they will publish only the names of the 10 debutantes presented to Governor-General Vincent Massey, guest of honor at the lavish affair, put on annually by the officers of non-permanent militia in the Ottawa garrison. About 500 other guests attended.

Life photographers recorded the event in color film for a special "Life goes to a ball" feature to appear in a forthcoming issue. In previous years, photographers for the Ottawa papers were free to mingle with the dancers immediately the ball started.

Debutantes presented to the governor-general included Pamela Garton, daughter of magistrate and Mrs. Maris H. Garton of Winnipeg.

Canadian Club Holiday Program

A special Christmas program will be presented to members of the Women's Canadian Club on Wednesday commencing at 2.30 in the crystal ballroom at the Empress Hotel. The Victoriennes, a group of talented artists, including Thelma Johns, Peggy Moore, Marjorie Goodwin, Alys Hawes, Gladys Gillie and Nell Gillespie will sing madrigals and carols in costume. They will be accompanied by Dorothy Gough. Another feature of the program will be an original play written by H. S. Hurn, director of schools and community drama. It will be under direction of Mrs. Somerville-Allen. Members of Victoria Theatre Guild will present two excerpts from "Victoria Regina."

CLUB CALENDAR

Island Temple, No. 8, Pythian Sisters, K of P Hall, Cormorant Street, Tuesday at 8. Nomination and election of officers.

Lake Hill Women's Institute, annual meeting, Quadra Street Hall, Monday at 1.30 p.m. Election of officers for 1954. Canadian Daughters League, No. 5, Christmas party, Tuesday at 8, 904 Government Street.

St. David's Women's Guild, Tuesday at 2.30, at home of Mrs. N. Westwood, Parker Avenue . . . St. Louis College Mothers' Club Monday at 8, at the college. Draw for cedar chest, Thursday evening at the college.

Woman's Auxiliary, St. Mark's Church, Tuesday at 2, parish hall. . . . Woman's Auxiliary, Veterans' Hospital, Monday at 2, at the hospital. . . . St. Andrew's and Caledonian Society, annual bazaar and tea, Saturday at 2, K. of P. Hall. Cards and social at 8 p.m.

Rummage Sale — At recent meeting of Xi Beta Chapter, Beta Sigma Phi, arrangements were announced for a rummage sale in Hard of Hearing Hall, Douglas Street, at 9 a.m., on Dec. 12. During the cultural program the president introduced Roxie Wilson, a chapter member who has just returned from two years with the World Health Organization in Ceylon. Miss Wilson gave a talk and showed her color slides of the people and scenery of Ceylon. The next meeting is at the Victoria Arts Centre on Monday, Dec. 14.

Royal Oak—Members of the Royal Oak Elementary School PTA will meet on Monday at 8.30 p.m. in the school. After the business meeting there will be a social evening. A choir from Grade 6, under the direction of Mr. Gardiner, will sing.

Langford School Stages Bazaar; Pupils Take Part

Many parents were present at the open house and school bazaar held in Langford School. Pupils were seen in their classrooms doing regular school work and parents were able to interview teachers regarding various phases of the curriculum.

Articles made by the pupils were sold by Jimmie Isaacson and Robert Strachan had charge of a visitors' book. Candy was sold by Lucille Hull, Barbara Cushing and Fred Knape; handmade articles, Billy Scafe and Bobby Smyrl; toys, Ann Stubbs, Esther Thomson and Jimmy Cradock; contests, Ernest Buxton; woolen animals, Barbara Carlow, Lena Tudge and Charles Reader.

Home cooking stall was in charge of Karen Jacobson and Donna Brown and tea was served by the social committee of Langford PTA, assisted by girls of Grade 6. Proceeds, amounting to $256, will be used for Junior Red Cross work.

Holiday Fashions, Gift Suggestions in Show

The glow of a sparkling silver Christmas tree in Eaton's Victoria Room, Friday afternoon, reflected in the eyes of nine attractive mannequins as they drifted casually among patrons who sipped tea during "Fashions fo the Festive Season," a showing sponsored by Solarium Junior League.

Ensembles designed especially for wear at Christmas time, from cosy lounging pajamas to exquisite ball gowns were displayed, while in the background traditional Yuletide melodies were played on the organ by Tommy Austin.

Showing the new tapered velveteen TV slacks—not quite so leg-hugging as last season's toreador-styles — blonde Nona Damaske chose black. She topped them with a red and black striped blouse of fine tie silk, cinched at the waist by a shiny black belt.

Just the thing for the junior miss was a complete circle skirt of black felt modeled by petite Ina Bain. Later she showed a dress-style brunch coat of embossed nylon in pink frosting shade. Its pert neckline ruffle matched a bow at the waist.

FOR SMALL GIRLS

High fashions for little girls were modeled by twins, Mary and Marcia Reynolds. One outfit, a red suede skating costume, is designed in two pieces —a full circle skirt with pompom trimmed box jacket. On cold days, little Marcia can pull the pixie hood over her brown curls. Fashion commentator Ida Bianco presented her with a gift from under the tree—a pair of ice skates to complete her costume. The quilted housecoat displayed by Mary had matching slippers. She, too, received a gift—a doll. Finally the tots appeared together, wearing twin dresses of shadow-striped nylon in yellow and pink. Dresses featured Peter Pan collars, puff sleeves and black velvet trimming.

The color of Christmas . . . red . . . was shown to best advantage on fair-haired Barbara Anne Hindson. Designed on striking lines, in lustrous velvet, it had a V-neckline, just tipping the shoulders, and a full skirt with back interest.

Jan Joslin was a picture in her ball gown of peacock blue chromespun taffeta. Strapless, the gown was topped with a hug-me-tight jacket. Chromespun, the new, nylon-like fabric, was shown again in the gown of Helen Cooper. The extremely bouffant skirt was fashioned with unpressed pleats and the off-shoulder bodice was stylishly draped. Its color, antique gold, combined perfectly with Helen's burnished copper hair.

STYLISH MATRONS

Fashions for the stylish matron was modeled my Mrs. C. Stuart. A favorite was her rose-hued restaurant ensemble. Self-covered discs offset the scooped neckline and trimmed the hipline of the cover-up jacket.

Four skirts, one each of tulle, net, satin and crinoline, created a bouffant effect on a cocktail dress for the junior miss. In coffee brown, it had a halter neckline which could be covered with a matching jacket.

Lovely Dorothy Black appeared in one of her cocktail creations, with white stockings. Commentator Ida Bianco explained that "White Mist" hosiery is the latest thing from New York! Must be worn with discretion, though. With the wrong dress, white mist would lose its effect.

Winding up the show in true holiday style, Mrs. Dolly Gillespie appeared to sing "It's Christmas." The show was repeated this afternoon.

Club Women's News

New Members — Carne Rebekah Lodge, No. 45, initiated seven new members at the last Thursday meeting. Miss C. Corker, Mesdames M. Bone, R. Graham, A. Kingston, M. Martin, E. Lemprure and E. Mumdquist.

Special Visitor—At meeting of the Ladies Auxiliary, Army, Navy and Airforce Veterans, Mrs. A. Peebles, Vancouver, a past provincial president, was a special guest and conducted nomination of officers. She was presented with a life membership pin for outstanding work in the auxiliary by the president, Mrs. M. Carver. Mrs. V. Barry, hospital convener, reported 250 patients visited in Veterans' Hospital and in homes during the month. Mrs. F. Reed was initiated.

Tea and Sale—Under auspices of the Women's Parish Guild, a Christmas tea and sale of work was held in Memorial Hall recently when a sum of $390 was realized. James Bay Guild assisted. Mrs. J. F. English was general convener and other conveners were Mesdames S. R. Richardson, T. H. Evans, D. M. Weaver, H. K. Russell, A. Mayfield, Greenwood, M. Chesterman, M. A. E. Raynor and Miss K. Jaffray.

Cordova Bazaar—A sum of $235 was realized at the 10th annual Christmas bazaar, held by the Women's Guild, St. David's By The Sea, Cordova Bay. Mrs. G. R. Pearkes, introduced by guild president, Mrs. K. M. Lewis, opened the affair and Rev. D. C. O'Connell thanked the guild for its work. Conveners of stalls were Mesdames C. Hill, M. Hobbs, L. Salmon, N. A. Thomas, N. Westwood, S. W. Tucker, R. Renfrew, J. J. Hutton, W. Ronald, H. Stevenson, V. Field, A. Taylor, McDonald, J. Wyper, F. Smith and A. Miller. Afternoon tea was served by Mesdames B. Dyer, J. McKidson, R. Sinkinson, J. Kieran, F. Wilmot, E. Keyworth and T. C. Brown.

SUB-DEB CHRISTMAS BALL
EMPRESS HOTEL
DECEMBER 23rd, 9 to 1
LEN ACRES ORCHESTRA—$3.50 PER COUPLE
Tickets on Sale at Empress Hotel and Owl Drug Co.
Sponsored by Major John Hebden Gillespie Chapter I.O.D.E.

For Christmas Give the Gift of a Thousand Gifts
THE GIFT OF HEARING with a Microtone Electronic Hearing Aid
Church Services
Business Activities
Television and Radio
Home Life
Give Microtone because only Microtone offers Audiomatic Control, Sealed-Power Construction, Micro-Mizer Battery Economy and Sound-Seal.
Microtone of Canada
HEARING CLINIC
408 Scollard Bldg. 1207 Douglas
Eveready and Mallory Batteries Available

PERMANENT Removal of SUPERFLUOUS HAIR
Banish forever the handicap of unwanted hair on face, arms, chest or legs. Modern Electrolysis and shortwave process, in the hands of Kree trained technicians dissolves and destroys the actual hair root without damage to surrounding tissue.
ENDORSED BY THE MEDICAL FACULTY
The Medical Society of the State of Pennsylvania in an authorized article reported: "The best way to be permanently rid of superfluous hair is to destroy the roots by means of electrolysis or the high frequency current. "Done by an expert and dependable operator, this method is safe."
VICTORIA ELECTROLYSIS CENTRE
461 CAMPBELL BLDG.
B 0614 Victoria, B.C.

FLY
TO COLORFUL MEXICO FOR A WINTER VACATION
ONLY $264
Via Canadian Pacific Airlines
ONLY 10 HOURS NON-STOP FROM VANCOUVER
Enjoy a thrilling trip to Mexico for only $264 RETURN! Consult us today and let us arrange your entire glorious vacation to this romantic Latin American country.
ARRANGE NOW FOR YOUR WONDERFUL TRIP TO MEXICO!
GEORGE PAULIN LIMITED
912 Government B 4277 - B 4278
Victoria Headquarters for All Principal Airlines

CHUTNEY
Sweet Sliced Mango, Col. Skinner's, Major Grey's,
17-oz. jars 1.25
34-oz. jars 1.95
CURRY POWDER
Genuine Madras, 8-oz. pkt. 90¢
SPICE ISLANDS
Gift Suggestions
Herb Sets 1.65
De luxe Herb Set 2.95
Vinegar Sets 1.95
Spice Sets 2.95
Dutch Cupboard 5.95
PEPPER GRINDERS
Complete with whole black Java Pepper 83.25
CAIRO
COFFEE SHOP
1708 DOUGLAS ST.
Opp. The Hudson's Bay Co.

Shellabarger Tells Another Robust Historical Romance

LORD VANITY, by Samuel Shellabarger, McClelland and Stewart, 467 pp., $4.50.

SAMUEL SHELLABARGER

By a man of less scholarship than Dr. Shellabarger, a book of this scope would have run wild. It ranges from the sybaritic courts of Vienna in the middle of the 18th century, to the banks of the St. Lawrence and the Plains of Abraham; and in getting there it descends to slave-manned galley oars and rises to the lofty preaching of John Wesley in England's fashionable Bath. The hero goes right along all the time and is vitally involved in all of it.

SWEEPING STYLE

The story, told in the smoothly sweeping style the author employed in **The Captain From Castile** and **The Prince of Foxes,** is that of the illegitimate son of a English ambassador to Venice and a beautiful actress. The latter marries and brings the child up. He inherits her histrionic ability which advances him socially and financially but winds up by getting him into deep trouble—trouble enough in fact to get him a life term as a galley slave, a fate from which he is rescued by one of those miracles of coincidence with which only novelists of Dr. Shellabarger's skill can get away.

BETWEEN LOVE AND DUTY

The ambassador, on a return visit to Italy recognizes him, relents, and takes him back to England where he is exposed to another brand of high-society and a choice between love, as represented by a ballerina, he has long yearned for, and duty, in the debt he owes his father.

A typical Italian scoundrel who tried to blackmail him gets his comeuppance in due course and our hero resolves his own moral problems by getting a commission under Wolfe and playing a prominent part in the defeat of Montcalm, returning, a hero, to England and the arms of his ballerina.

Reflection, a few days after reading the book, induces the unduly flippant reaction expressed in the preceding paragraphs, but while you are reading it you will probably enjoy every word of it as did this reviewer.

SOUND RESEARCH

It is in any case based on sound historical research. The portraits of Wesley and Wolfe are sharp and revealing and in the case of Wesley, timely—Methodists this year celebrated the 250th anniversary of his birth.

If you are looking for entertainment, as embodied in clashing swords, fair ladies, virtuous and otherwise, heroes with wrists of steel under lace cuffs and all the other trimmings of robustious romance, **Lord Vanity** is your book.—A.M.T.

ART in REVIEW

By COLIN GRAHAM

Painters are by nature an independent and stubborn-minded set of people. Rarely do they take kindly to the efforts of the non-artist to dictate the sort of things they shall paint or the ways in which they shall paint them. With Polonius they believe, and I think rightly, that so long as they remain true to themselves they cannot be false to anyone.

Nevertheless, being rash, I have the temerity to suggest to those scores of good people who paint the fantastically lovely hills and valleys around our city that they give some thought to the recent words of a Canadian writer who lives among us (and who, besides being a cartoonist of some genius, has the eye of a painter).

I refer, of course, to Bruce Hutchison, who two weeks ago in this journal rose to the defense of November, a month wrongly despised by the majority of us as a time solely of dreary rains, dismal skies, and unwelcome gales. To the eye of a countryman or an artist this month has, he points out very definitely, its own chaste, leaf-stripped beauties.

UNENDING VARIATIONS

Speaking as one who paints whenever he can, I fear Mr. Hutchison does us artists more honor than we deserve. For in our local exhibitions our walls have been covered for years with unending variations on one theme—green. Against green as such no can cavil. It is as glorious a color as any and its harmonies are of endless variety, as witness the canvases of Emily Carr. But surely when all of us, year in and year out, can see only the greens around us, the results when massed together in an exhibition add up to monotony.

This is where November comes in. From late October on while stretches of the lower Island are given over to warm russets, glowing ochres, noble purples and sombre browns. Below me as I write a rich valley stretches over and beyond Shelbourne. Its greens, few and subdued, are thoroughly dominated by the pale gold of grasses, the reds of stripped boughs and the varied browns of miscellaneous bush.

Here lies a whole range of colors scarcely as yet exploited, for some curious reason, by us landscapists. When shall we give green a rest and begin to make use of them?

Animal Evolution

HOW ANIMALS MOVE, by James Gray, Macmillan Co. of Canada, Toronto.

Written by Cambridge University zoologist with 70 drawings and photos to illustrate his theme, this book is compiled from one of the open lectures which the Royal Institution invites some famous scientist to give every winter.

The professor first deals with certain simple laws that apply to all movement and then goes on to show how evolution may account for the development of more efficent organs of locomotion.

GIVE THE

COLUMBIA-VIKING DESK ENCYCLOPEDIA

THIS CHRISTMAS

at all book and Department Stores

Regular Edition $8.95

Thumb-Indexed $9.95

MACMILLAN

Do You Know That in Greater Victoria—

- There is a serious problem in school accommodation?
- Overcrowding has forced pupils into 84 substandard rooms?
- Grade One to Six school population has increased 67% since 1946 and shows no sign of decreasing?
- 95 additional classrooms are needed?
- 21 schools use basement and auditorium rooms.
- At least 63 classes contain 40 or more pupils each?

YOUR SCHOOL BOARD HAS "GONE THE LIMIT" IN PROVIDING MAKESHIFT ACCOMMODATION!

VOTE ON SCHOOL BY-LAW!

just consider this!

A CANADIAN GOVERNMENT ANNUITY

- May be purchased outright, or in monthly instalments.
- Won't lapse if you miss a payment.
- Requires no medical examination.
- In event of death before Annuity commences, all payments refunded with interest.
- Can be incorporated with Old Age Security to provide a higher level retirement income for life.

Write for full details ***today!***

District Annuities Representative
313 Old Post Office Bldg., Victoria, B.C.
Telephone Empire 9961

FEDERAL DEPARTMENT OF LABOUR

MAIL COUPON (POSTAGE FREE) TODAY!

Mail to: The Director, Canadian Government Annuities, Department of Labour, Ottawa (Postage Free) DP6

Please send me information showing how a Canadian Government Annuity can bring me retirement income at low cost.

My name is _____ (Mr./Mrs./Miss)

I live at _____

_____ Date of Birth _____

Age when Annuity to start _____ Telephone _____

I understand that information given will be held confidential

A NEW ROMANCE

SO LONG AS LOVE REMEMBERS

BY RUSSELL JANNEY

AUTHOR OF MIRACLE OF THE BELLS

This eloquently told story of love, hope and faith will charm its way into your heart. 'SO LONG AS LOVE REMEMBERS' is a novel of warmth and tenderness, the story of a young musician, writing a symphony to express his love for his country, the beautiful girl he marries and of a medieval statue of the Madonna that has a great deal to do with their lives. Mr. Janney has written a religious novel which is grand, wholesome entertainment. Everyone will gladly welcome and enjoy another story by the author of 'THE MIRACLE OF THE BELLS'.

Price $4.50

A McLEOD BOOK

HANDS TIED?

Because You Lack a HIGH SCHOOL DIPLOMA

You can get one at HOME in your spare time. If you are 16 or over and have left school, write for interesting free booklet—tells you how!

AMERICAN SCHOOL,
424 N. Boundary Rd., GLen. 0779M
Vancouver, B.C.

Without obligation, send me your 44-page booklet. V-P-7

Name _____

Address _____

Penny Sparks In 157 Pages Of Pictures

PENNY by Harry Haenigsen, Musson Book Co. Ltd., Toronto.

Those who follow the vivacious teen-ager, Penny, in the Victoria Daily Times comic strips every day will relish this book. Happy families with teen-age daughters will get a chuckle out of every one of the 157 picture pages.

The introductory page strikes a human note.

Roger Pringle Penelope's father, pipe jutting from his square jaw and beaming with pride, tells readers he doesn't want to brag about his daughter but she's smart kid, even if he does say so himself. But he happens to have some snapshots in the family album that he knows you will want to see.

This keynotes the cartoon story of Penny's dealings with her father, her mother, her dates, her girl friends, her school, wheedling father for a bigger allowance and all the other incidents of her life which give "Penny" a high rating with all parents of teen-agers and well as the teen-ager themselves.

Living Story On Record of Educationist

UNTIL VICTORY, by Louise Hall Tharp, McClelland & Stewart Limited, Toronto, $5.50.

Horace Mann, New England statesman, was well into a brilliant political career when he was appointed secretary of the Massachusetts Board of Education, an office he held until 1848. In that time he remodeled the state's education system and thus provided a guide followed by other systems in the United States.

He established the nation's first normal school, and fought against slavery while in Congress from 1848 to 1853. In 1853 he became first president of Antioch College and held the post until his death in 1859.

Mrs. Tharp's biography of this husband and educator, idealist and public servant, tells of his early career and is based on his letters to Charlotte Messer, his first wife who died after two years of marriage, and Mary Peabody, his second wife.

What she has done is to recreate the tender, fiery individual whose brilliant records in the history books fail to reveal his personality.

With original material to work from, Mrs. Tharp has given the reader a record of the day-to-day living of a brilliant man, the type of record that enables the historian to know the person, and not just the distilled list of accomplishments.—D.I.

NAIRNE ON STAMPS

The first two of the series of stamps being issued in honor of the Royal Visit by the colonies included in the itinerary have made their appearance.

These are the 6d Bermuda and the 2d Jamaica. In both cases they are in the type of the new regular issue, but with the additional words engraved in the design, "Royal Visit, 1953." Next on the list will be the 3d Fiji (on the 17th) followed in due course by Australia's set of three (3½d, 7½d and 2 sh.), a 3d and 4d N.Z., a 1 sh. Aden, 30c Kenya, 3d Malta and finally on May 10, a 3d from Gibraltar. Incidentally, the Malta stamp will be without the usual "self-government" overprint. In most cases they will only be on sale for one week.

★ ★ ★

It is possible to buy quite enormous packets if one has the means. Until the other day the largest the writer had ever seen offered contained 80,000, but now a dealer in Europe advertises one for sale which contains no less than 100,000 all different stamps of the world! The price, in case you are interested is $18,000!

One gets some dea of the scope of this collection when it is realized that it must include nearly one-half of all the stamps ever issude!

REBELS RIDE AT NIGHT

by John F. Hayes

Winner of the Governor-General's Award for "A Land Divided"

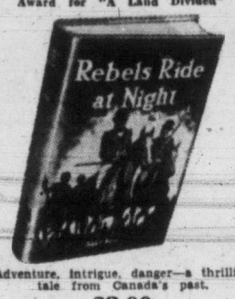

Adventure, intrigue, danger—a thrilling tale from Canada's past.

$3.00

At Your Bookstore

THE COPP CLARK CO. LIMITED TORONTO

BOOK TALK

By JAMES SCOTT

Renown. That's a clean-cut word. It's the kind of word that belongs to politics not to literature.

And that's what happened at Stratford. They thought they had a political problem, and then a chap called Tyrone Guthrie came along and explained to them that he was going to be working with a man called Will Shakespeare. He told them that this fellow Shakespeare had written plays that could even look pretty good in a town that was filled with the CNR.

The whole of North America, and indeed most of the western world, knows what happened in this railway town last summer. Now, comes along a book, RENOWN AT STRATFORD, which is half Tyrone Guthrie's own informal talk about what happened when Tom Patterson asked him if he could make Shakespeare in Canada and half what Robertson Davies thought that he saw when he went there.

I have already talked about Davies' theory of participating in the theatre. The closest one can come, from going through this book, is looking at the pictures. Grant Macdonald takes the whole cast, whether they are just soldiers being decorative, or Guinness being tragic, and suddenly there they are!

One begins to wonder whether the word on paper is properly evocative or not.

This is an exciting story because what happened in Stratford was just about the first time that the Canadian spirit had a chance to prove that it understands what a creative mind is trying to say.

It doesn't make much difference whether the words can keep up with it or not, it doesn't make much difference whether there is a Canadian artist who can capture every movement, every glance from the corner of the eye. The real importance is that this happened and that a Canadian publisher understood what it meant and put it in between hard covers.

I think you'd better take a look at RENOWN AT STRATFORD, because I think you will feel as I did, that we're getting to be big boys—and we really are.

★ ★ ★

ALONG BOOK ROW: Tom Raddall, who wrote TIDEFALL, is worrying these days because he didn't make it clear that the biggest tuna fish can be caught right off the coast of Liverpool, Nova Scotia. Raddall is pretty proud of the salt which he puts on every dinner but it wasn't good enough to sell Nova Scotia—to fit the needs of Will R. Bird, director of Tourist Information for Nova Scotia, who also got a novel this year—but maybe he can work it out with Mrs. Richardson WHO KEEPS A LIGHT.

The woman who sells more books in Canada than anybody else is leaving retailing to become an entrepreneur for British Book Service. Everyone wonders how many flashy titles are going to be best-sellers in Canada once Miss Orford has left the over-the-counter league.

★ ★ ★

Talked to Canada's No. 1 poet, Ned Pratt, who was saying that he's getting too old for poetry. Ned, who has always believed that the poetic instinct belongs to the young and the crazy, says he might do another book one of these days but he would really like to see a book from a young one.

REVIEWED IN BRIEF

For Flower Lovers

CONWAY'S TREASURE OF FLOWER ARRANGEMENTS, by J. Gregory Conway. McClelland and Stewart Ltd., Toronto; 337 pp.; $16.50.

Here is a stunning Christmas gift for all flower lovers—provided you can afford to pay $16.50 for a book.

The high price in inevitable in any volume which attempts to do what this one does, which is to show in 300 photographs, 100 of them in full color, just how flowers should be arranged.

Mr. Conway, who has previous volumes on flowers to his credit, is an acknowledged master. The arrangements portrayed would adorn any home.

The "Treasury" will be of particular interest to Victorians who have been taking the Arts Centre course in flower arrangement.

★ ★ ★

Of Beasts and Birds

JUNGLE LORE, by Jim Corbett, Oxford University Press, Toronto, 168 pages; $2.50.

It is claimed for Lieut.-Col. James Corbett, who spent 20 years in India and now lives in Kenya, that he is a naturalist so experienced in jungle craft that he can interpret and imitate noises of beasts and birds. His book tends to support the claim. India is the background for "Jungle Lore" and the book includes episodes from the days of the author's youth.

The stories are plain and simply told with appeal to young readers as well as adults by a man who obviously knows the creatures of the jungle as other men know the streets of a city.

★ ★ ★

Reverently Told

THE BOY JESUS by Pelagie Deane, Oxford University Press, Toronto, $3.50

The Boy Jesus is a 60-page book with many full page illustrations in which the author tells the story of Jesus from his birth in the stable to the day he talked with the teachers in the temple.

It is written in fifteen chapters by an author who has the skill to reverently present the great story in simple but gripping form for young readers of kindergarten to teen-age grades.

The colored full page pictures, too, will have a wonderful appeal to young readers.

★ ★ ★

Gardner Thriller

GREEN-EYED SISTER by Erle Stanley Gardner, George J. McLeod Ltd., Toronto, $3.

The tireless master of mystery stories gets his famous lawyer-hero, Perry Mason, and his confidential secretary, Della Street, involved in a story of blackmail and intrigue. A woman client "whose green eyes are as cold as a cash register" brings Stella, Perry and the private detective, Paul Drake, up to the neck in trouble, nearly up to the noose. The courtroom scene which features all of Gardner's books is among the best of any of them.

BEST SELLERS

(Compiled by Publisher's Weekly)

FICTION

"Beyond This Place," A. J. Cronin.

"Time and Time Again," James Hilton.

"Desiree," Annemarie Selinko.

"Too Late the Phalarope," Alan Paton.

"The High and the Mighty," Ernest K. Gann.

"Lord Vanity," Samuel Shellabarger.

NON-FICTION

"The Power of Positive Thinking," Norman Vincent Peale.

"Leila," Andre Maurois.

"A House is Not a Home," Polly Adler.

"The Spirit of St. Louis," Charles A. Lindberph.

"Gone With the Windsors," Ilse Brody.

BOOKS

About Everything For Everyone

TO FILL YOUR CHRISTMAS GIFT LIST . . .

Latest Fiction
Non-Fiction and Biographies
Books for Every Taste and
Books for Children, Too!

GOVERNMENT AT JOHNSON

DIGGON'S

KINSMEN RADIO AUCTION

CJVI 900 on your dial

Dec. 10th — 8.15 p.m.

PRE-BIDS ACCEPTED NOW

At NATIONAL MOTORS

TURKEY DRAW

TONIGHT — 11.30

ON PRE-BIDS AND DONATIONS TO TV

RCA Victor Television Set by Courtesy of Young & Banfield

OPEN TONIGHT — 7.30 to 11.30

Glacia erratic near Vernon.

THIS AMAZING PROVINCE

Left 25,000 Years Ago

By C. P. LYONS

Lyons

Geologists call them glacial erratics. We just look at these huge boulders obviously out of their home surroundings and wonder how on earth they ever got there.

Perhaps you may recall one on the ocean's edge a few miles south of Campbell River. However, the one pictured is located in the Coldspring Valley near Vernon. In this barren area with its low rolling hills the massive rock appears far more out of place than in a rocky mountainous setting.

To most of us it is simply an overly large boulder resting on a knoll and much of the significance is lost. If we saw an ostrich walking around it would be a peculiar thing because it simply didn't belong there. Taking a closer look at the tremendous block we would find it is formed of a shell-like rock while it rests on a knoll of granite. The nearest body of this shaley rock is over 30 miles away.

MADE SMALLER BY WEATHER

Nothing that man has devised with wheels would carry this several-hundred ton block. Yet to a glacier it is of no consequence in its inexorable sweep over mountain and down valley. When the ice disappeared about 25,000 years ago the big block settled in its conspicuous location.

The erratic caught the attention in the 1880's of the eminent geologist G. M. Dawson who recorded it as being 22' long, 16½' wide, and 18' high. Since then the volume has been reduced by half due to weathering — a remarkable example of how fast parts of the earth's surface can wear away. In 1916 a large portion was struck off by a lightning flash. Now it must be protected from man-made destruction and has been officially designated as a historical object.

NEW POEMS BY AMERICAN POETS. Edited by Rolfe Humphries. Ballantine Books. An anthology of new poetry by such writers as Marianne Moore, Auden, Wallace Stevens, Richard Wilbur and Theodore Roethke.

The Rommel Papers

Edited by B. H. Liddell Hart

"One of the most important and exciting books since the last war."—*Hamilton Spectator* $5.00

Digby

by David Walker

"A gem of a tale, full of action and fun"—*The Telegram* $2.75

Five Windows

by D. E. Stevenson

A new story of the Scottish Border hills to delight all Stevenson admirers. $2.75

A Sunset Touch

by Howard Spring

This is the strange story of Roger, the last of the Menheniots of Rosemullion. $3.00

Black Gold on the Double Diamond

by Ralph Hammond

Suspense and adventure for boys and girls in this exciting novel of the Alberta oilfields. Ages—12 up. $1.25

COLLINS

R|P

Handsome Gift Books

A PADRE'S PILGRIMAGE
By George O. Fallis. The very human, very personal story of Lieut-Col. the Rev. George O. Fallis, C.B.E., D.D. $3.50

DOUKHOBORS AT WAR
By John P. Zubek and Patricia Ann Solberg. This authoritative book is the story of the Doukhobors' fifty years in Canada. $4.50

TWICE OVER LIGHTLY
By Eric Nicol. The author's latest and best humorous writing. Second printing $2.25

THE ROVING I
By Eric Nicol. Chiefly about Paris. Winner of the Leacock Medal for Humour. Sixth printing. $2.25

SENSE AND NONSENSE
By Eric Nicol. "Light draughts of rollicking humour."—Ottawa Citizen. Fifth printing $2.25

WHAT TIME THE TEMPEST
By Waldo Smith. The story of the Canadians in Italy by a padre of the 1st Armoured Brigade. These memoirs are "tops." $4.00

TWENTIETH-CENTURY CANADIAN POETRY
Edited by Earle Birney. This top-ranking anthology is an outstanding gift for everyone interested in poetry $4.00

ON TO THE SUNSET
By Ethel Burnett Tibbits. Breath-taking stories of pioneer days in Ontario, Manitoba, Alberta and B.C., by a B.C. writer. $3.50

CALLED BACK
By Philip Gibbs. A brilliant novel of a young American airman in England and in the United States $3.25

DESIRED HAVEN
By Evelyn Richardson. Winner of the Ryerson Fiction Award. "Has the haunting magic of Robert Louis Stevenson at his best."—Toronto Daily Star. Second printing $3.50

WHITE WINGS AROUND THE WORLD
By Donald Green, as told to Jessie L. Beattie. An adventurous cruise. Magnificent photographs. $4.50

MOUNTIE ON TRIAL
By Oscar Olson. An action-packed story of the R.C.M.P by a member of the famouce Force. $3.25

HISTORIC HOUSES OF CANADA
By Katherine Hale. Famous houses from coast to coast in Canada. Illustrated with photographs and Dorothy Stevens' beautiful drawings $4.00

INK ON MY FINGERS
By J. H. Cranston. Recollections of fifty years, by the former editor of The Star Weekly, Toronto. $4.00

HOLBROOK OF THE SAN
By Marjorie Freeman Campbell. An excellent biography of the head of the Mountain Sanatorium, Hamilton $4.00

BOLDNESS BE MY FRIEND
By Richard Pape. "A breath-taking book. An unvarnished tale of capture, escapes and recaptures."—The Evening Telegraph & Post $3.50

At Your Bookseller's

THE RYERSON PRESS

SHE SAVED THE DAY

Vivacious Victoria Actress Wins Orchid in Emergency

By AUDREY St.D. JOHNSON

At the opposite end of the pole from the egocentric often found in the theatre, whose sole interest and consideration is himself, is the person of talent, far from impressed by his own ability, who is prepared to take and seriously consider criticism, to play a minor role and to assist anywhere in his orbit where assistance is needed.

Victorians had an opportunity to see an example of such good showmanship this week, when their own Margaret Hall stepped onto the stage of Totem Theatre with only the smallest preparation and successfully carried a leading role in the current "Elizabeth Sleeps Out".

Johnson

Mrs. Hall is a talented comedienne, vivacious and charming. She has appeared in featured roles with Theatre-Under-the-Stars and Starlight Theatre, having understudied Doreen Wilson in "Song of Norway" and played a lead in "Firefly". And of course she will never be forgotten for her portrayal of the primitive Billie Dawn in Victoria Theatre Guild's "Born Yesterday".

But she also makes costumes and quite happily dons dungarees and sloshes paint on canvas, hammers nails or sweeps the stage. She is an ardent audience participator in both Totem and Theatre Guild productions, is generous in her praise of other actors and always ready to lend them a hand with dressing, make-up or in any other service they may require.

It is probably that her helping hand has never been more welcome nor undertaken a more daunting task than this week's, however. To step into another actress's shoes, without benefit of full rehearsal, the part imperfectly memorized, takes courage, steadiness and a strong team spirit. To succeed to such a degree that there is little interruption in the flow of the play and plenty of punch in the performance bespeaks no ordinary talent.

CONTINUES NEXT WEEK

"Elizabeth Sleeps Out" will continue through next week, but whether Margaret Hall or Daphne Goldrick will be playing Amelie depends on Miss Goldrick's recovery from a nasty bout of tonsilitis. At press time she was reported as making progress.

Anybody want a nice Christmas tree? Apply Totem Theatre scene shop. Now, wait a minute, Totem is not adding a new string to its already loaded bow—two trees just happen to be left-overs from a dream that was nice until the fire chief disolved it with a douche of cold water!

NO TIME FOR HOLIDAY

It seems nobody in Totem Company is going to get to go home come Christmas day—no time with the whole cast plus extras involved in "Charley's Aunt". So, desiring some Christmas atmosphere around the theatre, producers Arngrim and Baker were all set to decorate the lobby, downstairs and up, with Christmas trees.

But a visit to the fire chief called the whole thing off — almost. No trees, not even if fire-proofed, said the chief. And then he relented a mite. So grateful Totemites will have one small, small tree, fire-proofed, decorated and set in a tub of water in the main lobby.

SYMPHONY FOR STUDENTS

Tomorrow, as a prelude to Monday's Victoria Symphony concert, the second of the season's student concerts will be presented at the Royal Theatre, commencing at 2.30. It is emphasized that seats are only available to registered students in schools and colleges of Greater Victoria, and to members of the Institute for the Blind.

The all-Beethoven program is to feature Clifford Evens in the D Major violin Concerto. The concert master of the orchestra is widely recognized as a gifted soloist and has delighted local audiences with his virtuosity on more than one occasion.

Two FOR THE Show

By PHIL LEE

AA—Oscar Class. A—Don't Miss BB—Worthwhile. B—For a Rainy Afternoon. C—To Put in Time.

(A PLUS) "BELOW THE SAHARA" (Capitol): You don't have to be a naturalist to thoroughly enjoy this film taken by adventurer Armand Denis and his wife Michaela in the unbelievable beauty of Africa—truly a worthwhile sequel to his first effort, "Savage Splendor."

Distributed by RKO Radio and supervised by Jay Bonafield and Douglas Travers, "Below the Sahara" is an adventure in world travel, a glimpse of the flora and fauna that is a privilege to witness. The color has depth and, at times, is real enough to make you suck your breath. It is doubtful if those who view it will forget soon the sight of thousands of perky penguins gamboling in the surf, the wild chase of the speedy cheeta after its prey, or the wondrous beauty of the sea lion and pelican in their natural habitat. There is also a scene where the pelicans swim while the elephant herd and the great hippopotami lolling in the turgid river look on. The whole winds up with the natives in their war paint carrying the war with their weird and ancient weapons into the gorrilla country.

★ ★ ★

(BB) "AFFAIR WITH A STRANGER": Told in neat flashbacks "Affair With a Stranger" is about Bill Blakeley (Victor Mature) who, quite literally, is starving himself to death while waiting to write a successful play. On a gay New Year's eve in New York he meets model Carolyn Parker (Jean Simmons) and hounds her small flat mainly, it would seem, for her food which he filches from her kitchen. In spite of warning from Carolyn's friend Dolly Murray (Mary Jo Tarola) that Bill is a no-good, a sponger, the two get married, the deal being that Carolyn supports Bill while he writes his play. Eventually the boy comes out on top and becomes a fabulous success. But as is often the case, the marriage founded on hard knock, begins to founder on prosperity. It is here that the "other" woman enters the domestic scene, Janet Boothe (songstress Monica Lewis), and it is up to Carolyn to save the day on behalf of their marriage.

GRUBER CONDUCTS

Years Fail to Lessen Spark Of Unparalleled Toscanini

Greatest Conductor Achieves New Triumphs As He Approaches 87

On Christmas Day, 1937, Arturo Toscanini conducted the first broadcast concert with the NBC Symphony Orchestra, then newly formed especially for his use. He was then 70 years old.

Last Sunday, the same Toscanini, now barely four months short of his 87th birthday, inaugurated the 17th consecutive season of the NBC Orchestra under his direction, and his own 68th year of conducting.

Gruber

His is surely a career unparalleled amongst executive musicians. He was born in March of 1867; he was already in his middle teens by the time Wagner died in 1882; he was a man of 30 at the time of Brahms' death, whom, incidentally, he came to know; at 34, he was already famed throughout Italy as the outstanding genius amongst conductors, and was selected, in 1901, to conduct Verdi's Requiem at that composer's funeral.

Every honor that can accrue to a musician has been accorded to Toscanini time and again in the last 60 or so years. His name has been for more than half a century the household word for a conductor; he had long since become a living legend purely on musical grounds.

In more recent years, he has shown himself to be a no less remarkable physical phenomenon.

Today, his constitution, both physical and mental, continues to defy 100 per cent the laws of nature. His only rival for the unanimously recognized title as the greatest conductor who ever lived was and is himself; and that rival he continues to surpass at practically every performance.

All those of us who heard last Sunday's broadcast cannot doubt that he is today at a new peak in his incomparable art. That can come only with the fullest command of physical as well as mental faculties.

Physically speaking, conducting is nothing less than a two or three-hour stretch of strenuous gymnastics, tiring enough for a man one-quarter of Toscanini's years.

Mentally, there may perhaps be a hundred thousand notes or more to be thought of in the course of a single concert; and Toscanini has always been forced to work from memory, having suffered from life-long acute myopia of the eyes.

ATTRIBUTES OF YOUTH

It was George Bernard Shaw who once remarked, this time with some profundity, that it was a pity that youth must be wasted on the young. It is a matter of great thankfulness that Toscanini has been spared, despite his actual age, some of the most essential attributes of youth, the most notable being his insatiable curiosity and enthusiasm for everything that goes on around him, and, of course, especially for music. Every score—though he may have conducted it a thousand times before—is subjected to a fresh and exhaustive scrutiny before each new performance; and we have his own testimony to the fact that he has never yet failed to find some new, minute, detailed subtlety hitherto undiscovered by him.

CASE IN POINT

Last Sunday's performance of the Tragic Overture by Brahms serves as an illuminating case in point. It is one of the most difficult of Brahms' works to "bring off." It can easily be made to sound muddy in orchestration and confusing in design, unless the greatest care is exercised as to orchestral balance and critical choice of tempi. It is doubtful whether Toscanini himself, let alone anybody else, had ever succeeded in giving so crystal-clear and wholly lucid account of this highly problematical score.

WORK OF A MASTER

This was no old man's music! It was the work of a master—THE master—in all its ideal combination of deep wisdom of a venerable mind and passionate conviction of a youthful spirit in its first thrilling stage of discovery to the beauty of music.

We pray that Toscanini will be spared a long time yet, for his own sake and for the sake of music. He continued to stand alone as the high priest preaching the gospel of the great composers' music in all its greatness and truth—a gospel distorted every day by the intentional or unintentional blunderings of lesser men.

★ ★ ★

(ED. NOTE: Maestro Toscanini's broadcast program for tomorrow will be largely the same as the Victoria Symphony program Monday night. Toscanini will conduct the Coriolan Overture and the Eroica Symphony by Beethoven. In addition to those two works, the Victoria Symphony Orchestra will also play the Violin Concerto by Beethoven, with Clifford Evens as soloist. Broadcast time for the Toscanini performance is Sunday afternoon, 3.30 p.m., over station KOMO, Seattle with a rebroadcast at 8 p.m. Sunday evening over station CBU, Vancouver. Time and place for the Victoria Symphony Orchestra concert: Monday evening, December 7, 8.30 p.m., Royal Theatre.)

THE OXFORD BOOK OF ENGLISH TALK, edited by James Sutherland, Oxford University Press, Toronto. Development of the English speech from late medieval to modern times.

IN TOWN TONIGHT

ATLAS—"Arrowhead" at 1.19, 4.35, 7.51, plus "Tropical Heat Wave."

CAPITOL — "Affair With a Stranger" at 1.20, 4.05, 6.50, 9.30, plus "Below the Sahara" at 3.00, 5.40, 8.25.

DOMINION — "The Captain's Paradise" at 1.34, 3.31, 5.28, 7.25, 9.27.

FOX — "Above and Beyond," two complete shows at 6.45, and 9.00.

GEM—"Scared Stiff" at 7.00-9.00 p.m.

ODEON—"East of Sumatra" at 1.18, 3.25, 5.32, 7.39, 9.46.

OAK BAY — "Mr. Denning Drives North" at 6.54, 9.07.

PLAZA—"The Noose Hangs High," plus "Blonde Dynamite."

ROYAL — "Latin Lovers" at 1.02, 3.05, 5.08, 7.11, 9.19.

TILLICUM—"This Woman Is Dangerous" 7.00-10.00, plus "The Marksman" at 9.00.

ON THE STAGE

ST. ANN'S AUDITORIUM—"The Late Christopher Bean" at 8.15.

TOTEM — "Elizabeth Sleeps Out" at 8.30 p.m.

THE WORLD BETWEEN THE WARS. By Quincy Howe. Simon & Schuster. Volume II of Mr. Howe's projected three-volume history of the modern world. This one takes us from 1918 through to the Munich agreement.

DINE AND DANCE at CLUB SIROCCO
Every Saturday Night
VERNE BRYANT AND HIS BAND with GLORIA BERRY, Vocalist
Dancing 9.30-1.00
Admission $3.00 per couple
For Reservations Phone E 9221
DON'T FORGET! Our Big New Year's Eve Frolic
Limited Number of Tickets Only

TICKETS NOW ON SALE
Eaton's Music Centre
All seats res., tax incl. 1.50, 2.00, 2.50, 3.00
Children under 12, any seat Sat. Mat. $1.50
Telephone Reservations B 8941
Mail Orders to the Arena
Christmas Give tickets to

ICE CYCLES OF 1954
featuring LERNER & LOEWE'S SMASH MUSICAL "BRIGADOON"
As One of 10 GREAT PRODUCTIONS and 20 ACTS
TEMPLE OF BUDDHA
LAND OF LOLLIPOPS
LAMPS FOR M'LADY
KITCHEN KAPERS
BALLET CAPRICE
ICE CYCLES WALTZ
OH-GOHOMA
MONKEY BUSINESS
PRECISION BALLET
VICTORIA MEMORIAL ARENA
Tues. thru Sat., Jan. 5 to 9 incl.—8.30 p.m.
Sat. Matinee 2.30 p.m.
Support Your Scottish Organization

MEMORIAL ARENA SCHEDULE
THIS CHRISTMAS GIVE SKATING GIFT TICKETS
SATURDAY, DEC. 5
Minor Hockey 6.00-10.00
V.F.S.C. 11.00- 1.00
Public Skating 2.00- 4.00
V.F.S.C. 5.00- 7.00
Public Skating 8.00-10.00
E.I. Association 10.00-12.00
SUNDAY, DEC. 6
Sidney Fire Dept. 7.00- 8.30
Cougars 9.00-10.00
V.F.S.C. 11.00- 1.00
Olympic Skating 2.00- 4.00
V.F.S.C. 5.00- 7.00
Olympic Skating 8.00-10.00
Commercial 10.00-11.30

ADVENTURE

IN THE LAST SAVAGE CORNER OF THE SOUTH PACIFIC!
JEFF CHANDLER
"EAST OF SUMATRA"
Technicolor
MARILYN MAXWELL
ANTHONY QUINN
SUZAN BALL
ENDS TODAY
ODEON

SINGER 4 STAR PLAYHOUSE
Sunday on TV
JOAN FONTAINE
in
"THE GIRL ON THE PARK BENCH"
Station KVOS-TV, Channel 12
Time 7.30 p.m.
Presented every week by your
SINGER SEWING CENTER

DANCE
EVERY FRI. AND SAT.
LEGION HALL
ARENA WAY
Smooth rhythms of
Ted Spencers Orchestra
Featuring Piano Stylings of ★ Bunk McEwen
Tenor Sax ★ Ray Griffith

ENDS TODAY!
JOHN MILLS
PHYLLIS CALVERT
IN
"MR. DENNING DRIVES NORTH"
A TOP BRITISH DRAMA
Selected Short Subjects, Including "MASTERY OF THE AIR"
By J. Arthur Rank
Complete Program at 6.30 and 8.42
Feature Starts at 7.04 and 9.16
Starts Monday! "The Happy Time"
OAK BAY
Temple of Refined Entertainment and Education

Starts SUNDAY MIDNIGHT
LUXURY GIRLS
...as beautiful and spoiled as money and men can make them!

starring SUSAN STEPHEN · ANNA MARIA FERRERO · JACQUES SERNAS · STEVE BARCLAY and introducing MARINE VLADY
ADDED SUSPENSE! "Magnetic Monster" Featuring RICHARD CARLSON
PLAZA
ENDS TODAY!—"NOOSE HANGS HIGH" "BLONDE DYNAMITE"

ENDS TODAY
2 Complete Shows, 6.45 and 9.00 p.m.
Feature at 7.05, 9.20
ROBERT TAYLOR
ELEANOR PARKER
IN
"ABOVE AND BEYOND"
Rated as One of the Year's Best Pictures!
NEWS — CARTOON AND SHORTS
A Picture That Pleases FOX Where Sound Sounds Better!
PLENTY OF PARKING AREA
HILLSIDE AND QUADRA
STARTS MONDAY
"YOUNG BESS"
IN TECHNICOLOR

ON STAGE!
It's Fun Unlimited in Old New York when
"ELIZABETH SLEEPS OUT"
Starring DAPHNE GOLDRICK
Returning from her recent illness.
ROSEMARY MALKIN, STUART BAKER, NEIL McLEOD and all-star cast
Second Week of Laughs! — Nightly 8.30
Matinee Saturday 2.30 p.m.—Don't Miss It!
Tickets from $1 at Theatre daily 11 a.m. to 5 p.m. and 7 p.m.
Government at Cormorant
totem theatre
Reservations Beacon 9411
BOOK NOW! WORLD'S FUNNIEST STAGE HIT!
"CHARLEY'S AUNT" COMING

GUY LOMBARDO
Page the Cleaner is proud to present the "sweetest music this side of Heaven" on Radio Victoria each Sunday evening at 7.30. The Guy Lombardo Show on CKDA features Guy, Carmen & Liebert, Don Rodney, and World-Famous announcer David Ross. Dial 1340 this Sunday evening to hear lovely music played in the style that has made Guy Lombardo the top bandleader for over 25 years.

St. Andrew's Cathedral Drama Club
Presents
"THE LATE CHRISTOPHER BEAN"
3 Act Comedy
Dec. 3, 4 and 5, 8.15 p.m.
St. Ann's Auditorium
Blanshard at Belleville
Tickets at Fletcher's and Door 50¢

MUSIC TEACHERS
PIANO
World-Famous Musicians Recommend REX SCHOOL OF POPULAR PIANO. 568A Yates (D. Partridge, Mgr.) G 5031
MUSIC SUPPLIES
BERG'S MUSIC SHOP
Instruments, Reeds, Strings, Repairs, Vocal and Instrumental Recordings
719 Pandora Ave. (Sheet Music) E 4421
BALLET
B.C. Academy of Ballet. Tuition by Mara McBirney. For information phone G 5532 or Belmont 374-R.

Celebrate in Romantic
"Olde England Inn"
TRADITIONAL XMAS DINNER and PARTY
Cards, Music, Magician, etc.
NEW YEAR'S EVE SUPPER and DANCE
Make up a party—Reserve Now B 8311
429 LAMPSON STREET

JAMES FRASER
Newly Appointed Principal 2nd Violin
Victoria Symphony Orchestra
Is Available for Private Tuition
1318 BROAD STREET G 9523

Tillicum OUTDOOR
"THIS WOMAN IS DANGEROUS" Jean Crawford, Dennis Morgan At 7.00 - 10.00
GATES OPEN 6.30 SHOW STARTS 7.00 P.M.
"THE MARKSMAN" Wayne Morris, Frank Ferguson At 9.00—Last Complete Show at 9.00 ALWAYS A CARTOON
2 FREE PASSES TONIGHT IF YOUR LICENSE ENDS IN 88

VICTORIA CHORAL SOCIETY
presents
HAYDN'S CREATION
with the
VICTORIA SYMPHONY ORCHESTRA
MARGARET DUNN, Soprano
EDWARD PALMASON, Tenor
STEN ENGLUND, Bass
Conductor—GRAHAM STEED
Royal Theatre, Dec. 14, 8.30 p.m.
Tickets $1.00, $1.50, $2.00
Box Office Opens December 10, at Eaton's

DANCE at the CLUB TANGO
(Oak Bay Theatre Bldg.)
To the Music of the CONTINENTALS
Reservations, E 2390
$2 Per Couple

GEM THEATRE
SIDNEY
Tonight, Two Complete Shows at 7.00 and 9.00
DEAN MARTIN
JERRY LEWIS
IN
"SCARED STIFF"

THE COMING WEEK AT THE GALLERY
1040 MOSS ST.
DEC. 6 to 12
● SUNDAY, 2-5 p.m. and 7.30-9.30 p.m.
Last Day for "Pageantry in Britain Show."
● TUESDAY-SATURDAY 1.00 to 5.30 p.m.
Island Exhibition—Graphics, Ceramics, Sculpture, Hand Weaving, Oils by British Masters.
● FRIDAY,
12.30-2.00, Recorded Concert.
2.15, Lecture Tour.
7.30-9.30, Gallery Open.
ARTS CENTRE OF GREATER VICTORIA

McMORRAN'S PAVILION
CORDOVA BAY
DANCING EVERY SAT. NITE
On the Island's Finest Maple Floor
STAN CROSS' ORCHESTRA
Couples Only
Reservations Colquitz 385 Y

NOW SHOWING!

"LATIN LOVERS"
Musical Romance in TECHNICOLOR
STARRING
LANA TURNER
RICARDO MONTALBAN
EXTRA Colored Cartoon News
Doors 1 p.m.
Feature 1.02, 3.05, 5.08, 7.11, 9.19
Royal

NOTHING BUT RAVES
"THIS MUST BE CONSIDERED AS ONE OF GUINNESS'S MOST BRILLIANT EFFORTS . . THE CLEVEREST COMEDY OF THE YEAR"
—Mr. Phil Lee, Victoria Daily Times
ADULT ENTERTAINMENT ONLY

ALEC GUINNESS
YVONNE de CARLO
CELIA JOHNSON
The Captain's Paradise
At 1.34, 3.31, 5.28, 7.25, 9.27
NEWS SPECIAL: GREY CUP FINALS
DOMINION
A Famous Players Theatre—E 0914

ENDS TODAY! At 1.19, 3.35, 7.51
2 Grand Hits!
SEE Arrowhead ...EVERY MOMENT A THRILL!
—CHARLTON HESTON—
2ND Feature
Tropical Heat Wave
starring ESTELITA
REPUBLIC PICTURE
ATLAS
A FAMOUS PLAYERS

NOW SHOWING!
2 Top Hits!
No. 1 Hit at 1.20 4.05 6.50 9.30
NEWS SCOOP! "The Grey Cup Finals"

JEAN SIMMONS
VICTOR MATURE
in
AFFAIR WITH A STRANGER
No. 2 Hit at 3.00, 5.40, 8.25
BELOW the SAHARA
Filmed in TECHNICOLOR
CAPITOL

COMING TUESDAY!
Story of Grace Moore
"SO THIS IS LOVE"
In Technicolor
Starring
KATHRYN GRAYSON

VICTORIA TIMES
WARNER PATHE CANADIAN NEWS
U.S. Team in Australia for Davis Cup
● ● ●
Variety Club Honors Jane Froman Dr. Waksman
● ● ●
Native Troops Aid Offensive in Indo-China

LANA TURNER
RICARDO MONTALBAN
JOHN LUND · LOUIS CALHERN
IN
LATIN LOVERS
IN TECHNICOLOR
At 1.02 - 3.05 - 5.08 - 7.11 - 9.19
ROYAL
NOW SHOWING

FASTER RESULTS LOWER COST

TELEPHONE BEACON 3131

TIMES WANT ADS SERVE YOU BETTER

Victoria Daily Times

Published every afternoon except Sunday by Times Publishers Ltd., 2631 Douglas Street Victoria B.C.

Subscription rates Daily by carrier (city), $1.50 per month. Daily by carrier (suburban and all other) $1.25 per month. Single copy sales price, 7 cents daily, 10 cents Saturday. Mail rates: Wherever carrier service is maintained in suburban and all other, $1.25 per month. Canada, Great Britain, Yukon Territory, one year, $13.00, six months $7.00, three months $3.50, less than three months, $1.25 per month. Saturday (Week-end Edition) one year $5.00. United States $1.25 per month. Other foreign countries $2.00 per month.

Authorized as second-class mail, Post Office Department, Ottawa.

CLASSIFIED RATES

14c per line per day, 38c per line per three days, 13c per line for six days. $3.12 per line for one month (26 days). Above rates apply to consecutive insertion. Minimum advertisement, two lines only. Contract rates on application.

Deaths, Funeral Notices not exceeding 13 lines, $1.50 first insertion and $1.00 subsequent insertions. Each additional line 14c daily.

Marriages, In Memoriam Notices, Cards of Thanks not exceeding 13 lines, $1.50 per insertion. Each additional line 14c daily.

In the event of an error occurring the liability of the Victoria Daily Times shall not exceed the charge for the space actually occupied by the item in question.

TERMS OF PUBLICATION

The Victoria Press Ltd. shall not be liable for non-insertion of any advertisement beyond the amount paid for such advertisement.

All claims of error in publication shall be made within 12 hours thereafter and if not so made shall not be considered. No claim will be allowed for more than one incorrect insertion nor for errors not affecting the value of the advertisement.

Representatives: United States, Cons[?]lin and Woodward Inc.

Eastern Canada: Tom Dwan, Room 805, 11 York Street, Toronto, Ont.

Replies to private box numbers may only be obtained from the downtown office of Victoria Press Ltd. at 1215 Broad Street.

VITAL STATISTICS

1 BIRTHS

COLANTONIO—Born to Mr. and Mrs. Vincent Colantonio, 955 Caledonia Avenue, Victoria, B.C., on December 4, 1953, at St. Joseph's Hospital, a son 6 lbs. 8½ ozs.

SINGH—Born to Swaran Singh and Pritin Kour, 3420 Wascana Street, Victoria, B.C., on December 1, 1953, at St. Joseph's Hospital, a son, 5 lbs. 10 ozs.

STURROCK—Born to Mr. and Mrs. Calvin Harvey (Siki) Sturrock (nee Muriel Wells) on December 3, 1953, at Wellesley Hospital, Toronto, Ontario, a son, 6 lbs., 3 oz., both doing well.

STURDY—Born to Mr. and Mrs. F. D. Sturdy, 2141 Sandowne Road, Victoria, at the Royal Jubilee Hospital on December 1, 1953, a daughter, 7 lbs., 3 ozs.

2 ENGAGEMENTS

YOUSON-WELLS — The engagement is announced of Daphne Anne Youson, eldest daughter of Mr. and Mrs. G. C. Youson, 1002 Balmoral Road, Victoria, to Richard M. Wells, son of Mr. and Mrs. H. R. Wells, Rosemount, Montreal, Quebec. The wedding will take place Saturday, December 19, 1953, at 7.30 p.m. in St. Saviour's Church, Victoria West, Rev. D. Kendall officiating. Montreal Star, please copy.

3 MARRIAGES

ROBINSON-LENFESTY — The marriage is announced of Mrs. Sarah (Lennie) Lenfesty to Mr. W. J. Robinson, 126 Douglas Street, Victoria, B.C. The ceremony took place at the Centennial United Church by the Rev. Douglas B. Carr.

4 DEATHS

CHADWICK—On December 4, 1953, in Victoria, B.C., Beatrice E. Chadwick, beloved wife of William Chadwick, 17 Boyd Street. Born in Barton, Staffordshire, England and a resident of Victoria for 43 years. She leaves besides her husband, three sisters, Mrs. J. Armstrong, Mrs. J. Davey and Mrs. W. Shepherd, a niece, Mrs. David Hunter and two nephews, Arthur J. Davey and Norman F. Shepherd also of this city. A niece and two nephews in Surrey, England.

The Rev. Canon O. L. Jull will conduct the funeral service on Tuesday, December 8, 1953, at 3.00 p.m. in Chaplin's Funeral Chapel, followed by interment in Royal Oak Burial Park.

LIVINGSTONE—At the residence, 1095 Moss Street, on Friday, December 4, 1953, Mrs. Grace Edith Livingstone, aged 76 years, born in Victoria. She leaves her husband, Robert (Bobby) at home, her son, Robert, and two granddaughters in San Francisco, California and her sister, Mrs. J. Trace of Victoria. Mrs. Livingstone was a member of the Colfax Rebekah Lodge No. 1, I.O.O.F., Victoria.

Arrangements will be announced later by the Sands Mortuary Limited, Directors of Funeral Service.

MARTIN—At Sidney, B.C., on December 3, 1953, Baby Nancy Dawn Martin, aged four months, beloved daughter of Mr. and Mrs. Theodore A. (Ted) Martin, of Marchant Road. Survived by, besides her loving parents, her brother, Gerald, and two sisters, Roberta and Gale; her grandparents, Mrs. Betty Garnot, and Mr. and Mrs. Theodore R. Martin, of Victoria.

Private funeral services will be held at the Sands Mortuary Limited, "Memorial Chapel of Chimes", on Monday, December 7, 1953, at 11 a.m., Rev. T. H. McAllister officiating. Interment in the Royal Oak Burial Park.

MORRIS—At the Royal Jubilee Hospital on Saturday, December 5, 1953, Baby Evelyn Hazel Morris, aged two years, seven months, beloved daughter of Mr. and Mrs. Ivan Morris of West Saanich. Survived by, besides her loving parents, her brother, Ivan, Jr., at home; and her grandparents.

Arrangements will be announced later by the Sands Mortuary Limited, Directors of Funeral Service.

VELLACOTT—At the Veterans' Hospital on Wednesday, December 2, 1953, Walter Francis Vellacott, aged 83 years, born in London, England, and a resident of Saanichton, B.C., for the past 25 years. Survived by his sister-in-law, Mrs. P. F. Horton, of Victoria, B.C. Mr. Vellacott served overseas with the 19th Alberta Dragoons.

Funeral services will be held at the Sands Mortuary Limited "Memorial Chapel of Chimes" on Monday, December 7, 1953, at 9 a.m. Padre Douglas Kendell officiating. Interment in the Veterans' Cemetery.

SEENS—At the residence, 2876 Austin Avenue, on December 2, 1953, Mr. George Allen Seens, 56 years, a resident of Victoria for seven years, and formerly of Brandon, Man. He leaves his wife, Clara Izetta, at the residence; three sons, George Lewis of Prince George, Thomas Allen of Ajax, Ont., Robert Dale at home; three grandchildren; also one brother, Thomas, and one sister, Mabel, both in Manitoba.

Funeral services on Monday, December 7, at 1.30 p.m., from McCall Bros.' Floral Funeral Chapel, Rev. Moir A. J. Waters officiating. Interment in Royal Oak Burial Park.

5 CARDS OF THANKS

The memory of the kindness and sympathy shown me by my relatives and friends will remain with me through the years. I want you all to know that I am truly grateful for the comfort you have given me in the loss of my dear husband, Walter. Special thanks to Canon O. L. Jull and Hayward's Funeral Home. Mrs. Walter Pope.

7 FUNERAL DIRECTORS

HAYWARD'S
B.C. Funeral Co. Ltd.
ESTABLISHED 1867
734 BROUGHTON STREET E 3614

SANDS MORTUARY LTD.
QUADRA AT NORTH PARK
"The Memorial Chapel of Chimes"
EMPIRE 7511

CHAPLIN'S FUNERAL CHAPEL
Formerly "Currie's"
980 QUADRA STREET PHONE G 5512

THOMSON FUNERAL HOME
Established 1911 Formerly of Winnipeg
George Peter Thomson
Jack L. Irving
1625 QUADRA STREET PHONE G 2612

McCALL BROS.
"The Floral Funeral Chapel"
New Small or Spacious Chapel
Beautiful in Appointment
1400 VANCOUVER STREET G 2012

8 FLORISTS

DESIGNS FOR ALL OCCASIONS Pollock Florists 1315 Douglas G 5315.

NORTH QUADRA FLORISTS
Artistic Designs Quality Flowers
3971 QUADRA Empire 0221
WREATHS SPRAYS CORSAGES ETC.

9 MONUMENTAL WORKS

MORTIMER'S MONUMENTAL WORKS Ltd., Gorge Road at Fountain Circle. Est. 1877. Monuments, markers, curbings, bronze plaques. Marble, granite and stone for fireplaces, building construction, etc. E 6421.

STEWART MONUMENTAL WORKS LTD., 1403 May Street G 3452. Curbings and markers a specialty. Night phone E 8718 B 1268.

VICTORIA MONUMENT LIMITED
"Memorials of Distinction"
3091 DOUGLAS ST BEACON 5834

10 ANNOUNCEMENTS

THE ISLAND HALL HOTEL
Parksville, V.I., B.C.
Still a few reservations available for the popular Island Hall Christmas holidays House Party. From before Christmas till after New Year's the traditional festivities are observed. Enjoyment for everyone and wonderful meals. Situated in the village on the beach and on Island Highway. A comfortable, hospitable, delightful place to spend a restful holiday or winter season. Open year round. 10% discount allowed on holidays of a week or longer. Write Mary Sutherland, Eileen Alwood, owner-managers.

NAVAL VETERANS' BRANCH NO. 42
Canadian Legion, B.E.S.L.
There will be a Christmas concert for children of Members of the Branch and the Ladies' Auxiliary in the Branch Auditorium on Saturday, December 19—2 p.m. to 5 p.m. Tickets for children, not over 12 years of age, must be claimed at the Branch Office, 1417 Broad Street, by noon December 12.
SAMUEL A. NORMAN,
Secretary-Manager.

THE THEOSOPHICAL SOCIETY WILL hold a public meeting on Sunday, December 6 at 8 p.m. at 904 Government Street. Guest speaker will be Miss Joy Mills of Seattle, her subject "THE DHARMA OF FREEDOM." All are cordially invited to attend.

THE PUNCH N' JUDY
CHILDREN'S SHOP
"The Shop With the Exchange Rack."
880 FORT STREET
B 0633 B 5303

BETTER BUS FACILITIES. VOTE MOONEY FOR ALDERMAN. THIS AD SUBMITTED BY THE MOONEY CAMPAIGN COMMITTEE.

ST. VINCENT DE PAUL, 728 JOHNSON Street, used clothing, furniture and household utensils. All profits for charity. B 4513.

BOOKS ARE LAMPS THAT LIGHT THE dim corners of our minds.
THE HAUNTED BOOKSHOP
845 Fort Street B 1427

GROUSE NEST, SOOKE, IS OPEN FOR meals weekends or by reservation. Luncheons, bridge teas, dinners, small dances invited. Phone Sooke 7-G.

RENT-A-CAR AT FERRIDAY'S U-DRIVE. Low winter rates in effect. English and American cars. Causeway Service Station, B 6222.

MEAT AT McCOLL'S
Haggis for your Burns' supper.
208 Menzies B 1611

NEW SHIPMENT OF LOW FLOWER bowls and floral centrepieces from 89c. Carol Ann China Shop, 835 Fort, B 2733.

HAVE YOUR DIAMOND RE-SET IN A new mounting for Christmas, only $8. KING & SON, 1118 QUADRA STREET

WE SELL FOR LESS—CLOTHES, CHINA, jewellery. Bought and sold. Useful clothing. 550-A Johnson. B 1841.

OPEN EVENINGS — PERFECT PERMAnents for particular people Hilda Beauty Shop. E 0722.

THE BOOK EXCHANGE
1515½ Quadra (at Pandora) B 8714

VISIT ALADDIN'S BOOK CAVE
1123 Langley opposite Humber's. E 2011.

A SALVAGE COLLECTION FOR JAMES Bay, Esquimalt and Gorge. E 3413.

THE NEEDLE CRAFT SHOPPE
244 Cook Street E 5334

MEN'S SUITS FROM $15

In high grade English worsted tweeds, more than 100 sizes and patterns to choose from.

Men's topcoats and overcoats from $7.50. We specialize in ladies' and gent's quality used clothing. Immaculate condition. (Ask Pete our cleaner.)

THE BAZAAR
1317 BROAD STREET B 2814

P.S. Percy Scurrah

Successful businessman, your independent candidate for mayor. This ad inserted by the Scurrah Campaign Committee.

50 YEARS A HAIRDRESSER
CONTOUR HAIR CUT
Styling All Hair Lengths
FIRTH OF FORT
635 FORT ST. SUITE 10, UPSTAIRS
NO APPOINTMENTS. WALK IN UPSTAIRS

10 ANNOUNCEMENTS

PRIMROSE BEAUTY SHOP
Room 414, Scollard Bldg. Cold waving, hair styling, paper curling, tinting.
Cora Fraser, Prop. E 5331

The Blue Room, 1303 Broad
Teas 3.30 - 4.45

VICTORIA FURS
831 FORT STREET E 8133

11 COMING EVENTS

ST. ANDREW'S AND CALEDONIA SOciety children's annual Christmas party will be held December 17 at 7 p.m. at K. of P. Hall. Names and ages of members' children 12 and under to be phoned to B 3889, E 6126 or G 4922 before December 7.

LUXTON HALL
DANCING EVERY SATURDAY NIGHT
MUSIC BY RODEO RASCALS
ADMISSION 50 CENTS
DANCING 9.30 TO 12.45
DOOR PRIZES

BENEFIT DANCE CARD PARTY IN AID OF ROYAL OAK POLIO PATIENTS. ROYAL OAK HIGH SCHOOL AUDITORIUM. REFRESHMENTS, FLOOR SHOW, RAFFLES. DECEMBER 12, 8.30 P.M. MINIMUM ADMISSION, $1.

SEVENTH ANNUAL SAANICHTON COMmunity Club Turkey Card Party will be held on December 9. It will be held in the Agricultural Hall starting at 8.15 p.m. Door prizes, tombolas. Everyone welcome. Admission 50c.

DANCE EVERY SATURDAY NIGHT TO the music of the Western Mountaineers, Douglas C.C.F. Hall, Douglas at Ardersier.

FRASER STREET HALL BADMINTON Club. Old-time dance, every Saturday night. Mrs. Stewart's Orchestra. Admission 50c.

HOMESTEADERS OLD-TIME DANCE, Saturday, Victoria Ballroom, 8.30. New Year's Eve frolic, hats, horns, prizes. Reservations, E 7352, B 3811.

OLD-TIME DANCE AT LAKE HILL, every Saturday night. Columbian Orchestra, admission 50 cents.

BINGO—TUES. THURS. CASH PRIZES. 8 p.m. Club Tango, Oak Bay Theatre.

FOR CHRISTMAS GIFT SUGGESTIONS READ THE "GIFT SPOTTER" IN THE CLASSIFIED ADS DAILY

DANCE TONIGHT
SHAWNIGAN LAKE
TO
THE HOMETOWNERS
JOIN THE FUN
AT THE FINEST DANCE ON THE ISLAND
MODERN DANCING TO WESTERN SWING

For your Saturday night dance and a gala New Year's Eve party, come to the

GOLDEN SLIPPER
1318 Broad St. Reservations phone B 8923

Special catering and hall rental service for weddings, banquets and social clubs.

CLUB TANGO—E 2390
BANQUETS WEDDING RECEPTIONS
SATURDAY NIGHT DANCING

$50 IN PRIZES
Whist at 8.00 p.m.; bingo 9.30
VICTORIA WHIST & BRIDGE
1417 Government St. Phone E 8033

12 LOST AND FOUND

LOST, ONE GREEN AND YELLOW budgie bird from Ellery and Lampson St. Answers to the name of "Joe." Reward. Finder please phone E 0891 after 5.30 or call at 905 Ellery.

LOST—BLACK COWHIDE SHOULDER bag with metal trim, by loading zone on Pandora, near Douglas. Urgently needed. Reward. Collect Colquitz 98 X.

LOST, BANK OF TORONTO ENVELOPE with $91 and change. Name on outside envelope. Return to Mr. McAdam, 1454 Grant, B 4952.

LOST—FEW DAYS AGO, BELTON AVE. or Hillside district, navy blue wallet. Urgently needed. B 2972 or E 8586.

LOST—A LADY'S PINK GOLD WRIST watch, Friday morning, in downtown area. Colquitz 192-G.

LOST—LARGE GOLDEN COLOR PERsian cat, from 86 Howe Street, Fairfield. Reward. E 5514.

LOST—CHAIN BRACELET, CONSISTING of 8 to 10 amethysts. Reward. Return to Mrs. Cecil French, c/o Empress Hotel.

LOST, GREY WOO[illegible] Oak Bay Beach Hotel and St. Ann Street, December 2. G 8378.

LOST, SMALL BLACK CHANGE PURSE with keys on chain. Keys important. Reward. B 0670.

LOST — CHROME HUB CAP, MORRIS Oxford. Reward. G 1784.

SHIRT AND TIE LOST, CHRISTMAS gifts. Reward. B 9046.

LOST—GOLD BRACELET, HEIRLOOM. Reward. B 6479.

LOST, BLACK WALLET, THURSDAY, near Hudson's Bay. Good reward. B 4025.

LOST—MAROON DUGOUT CANOE IN Esquimalt harbour. Reward. B 7300.

13 WANTED—MALE HELP

HOSPITAL COOKS, ALSO HOSPITAL nursing orderlies, $2,220-$2,580, for the Department of Veterans' Affairs at Victoria. Full particulars on posters at offices of the Civil Service Commission, National Employment Service and post offices. Application forms, obtainable thereat, should be filed as soon as possible with the Civil Service Commission, Room 401, New Federal Building, Victoria, B.C.

DRIVERS, WELDERS, MECHANICS, machinists, clerks and those wishing to learn these trades—there's a place for you in the 40th Technical Sqdn. RCEME (Reserve Force). Join now and earn while you learn. Active Force rates of pay. Apply to the RCEME Orderly Room, Bay Street Armories, any Tuesday night at 8 o'clock.

JUNIOR CLERK WANTED, AGE NOT over 20, junior matriculation preferred. The Bank of Toronto, Yates and Broad Streets. Apply to the manager.

YOUNG MAN TO LEARN FRONT END and tire work. Greasing, etc. Box 335, Victoria Press.

PLUMBER WANTED FOR FEW DAYS. 1551 Broadmead.

13a SALESMEN AND AGENTS WANTED

WE HAVE A VACANCY FOR AN EXperienced real estate salesman between the age of 30 and 50. Facilities and working conditions at our new location are the best in Victoria. Please write giving full details of past experience to J. MacCormac, Hagar & Swayne Limited, 614 Yates Street.

IF YOU WANT TO BUY OR SELL IT HERE'S THE PLACE TO TELL IT

They'll Do It Every Time

13a SALESMEN AND AGENTS WANTED

I HAVE A SURE-FIRE THREE WEEKS only sale campaign which will net anyone working three hours in the evening at least $100 a week. If you have any ambition at all and need extra money for Christmas, call G 0922 Monday and Tuesday, from 9-1.

GOOD OPPORTUNITIES FOR RELIable men selling Rawleigh Products. Choice district available. Write Rawleighs, L1963, Winnipeg, Man.

13b HELP WANTED—MALE or FEMALE

EXPERIENCED STENOGRAPHER, single, under 35 years preferred. Excellent working conditions, M.S.A. benefits, etc. Apply George Straith Ltd., 921 Government Street.

WANTED — SECRETARY - TREASURER for Victoria Horticultural Society. Free phone and honorarium. Box 348, Victoria Press.

PRICE CLERK FOR ELECTRICAL wholesale house. Box 343, Victoria Press.

14 WANTED—FEMALE HELP

PUBLIC HEALTH NURSE FOR WORK with the Corporation City of Victoria, B.C. Salary range $225-$275 per month. Liberal starting salary for experience, 37½-hour week, four weeks' annual vacation and cumulative sick leave. Applicants should possess degree or certificate in Public Health Nursing. Applications, stating age, qualifications and experience, together with earliest date services available, are to be submitted to the City Personnel Department, City Hall, Victoria, B.C., not later than 9.00 a.m. December 16, 1953.

GROCERY STORE HAS OPENING FOR experienced young woman. Must be cheerful, hard working, of clean mind and personal habits. Must show genuine interest in business progress. Write full details and wage expected to Box 340, Victoria Press.

EXPERIENCED OPERATOR REQUIRED, late model electric Remington bookkeeping machine. Volume of work not heavy but care and neatness are essential. Five-day week, M.S.A., pension and other considerations. Phone G 0514 for appointment.

AVAILABLE IMMEDIATELY POSITION as cashier. Knowledge of typing preferred. Five-day week, complete personnel security plan; congenial working conditions. This is a permanent position. For interview call G 9394, Mr. Evans.

LADIES! YOU CAN MAKE MONEY IN your leisure hours. Sell fine cosmetics and toiletries. Highest commission. DORALDINA COSMETICS COMPANY, 1600 Delorimier, Dept. 2, Montreal.

CHARTERED BANK REQUIRES STENographer. Please state age, education, salary expected, in reply to Box 346, Victoria Press.

EXPERIENCED WAITRESS WANTED OR one wanting to learn. Good working conditions, good wages. Apply in person, 752 Yates Street.

DOCTOR'S FAMILY URGENTLY REquires housekeeping help. To live in. Three small children. Apply Box 311, Victoria Press.

HOUSEKEEPER FOR BACHELOR, TO live in country, on Vancouver Island. Box 331, Victoria Press.

TO CONTACT YOUR AVON REPRESENtative, Phone E 9831, or Box 165, Victoria Press.

IF YOU ARE IN NEED OF DOMESTIC help, call Victoria Personal Service, B 5414.

PART OR FULL-TIME BEAUTY COUNsellor. Albion 178. No canvassing.

RELIABLE WOMAN, GENERAL HELP. Box 172, Victoria Press.

15 TEACHERS WANTED

WE NEED HELP
THE 1st FAIRFIELD SCOUT AND CUB GROUP
Urgently Need:
1 Scoutmaster
1 Assistant Scoutmaster
2 Cub Assistants
For information concerning qualifications please phone B 5359 or G 6629.

17 SITUATIONS WANTED—MALE

COMPETENT ACCOUNTANT RECENTly arrived here, 32 years with large national organization, seeks full or part-time work. Good health; best references. Leave message. B 9768.

MARRIED MAN, 25, DESIRES PERMAnent employment. Experience in office and sales work. A quick but thorough learner. Box 337, Victoria Press.

ALL TYPES OF FLOORS EXPERTLY cleaned, waxed and polished by machines. Homes our specialty. Gregg's established 1920 G 5023

CARPENTER WANTS WORK FRAME finish, power tools, stair renewals. Phone G 4352.

ALL TREES FELLED, TOPPED, CUT up; pruning, chain-saw work. No jobs too small. Estimates. L. Elves. E 6452.

YARDS CLEANED, RUBBISH HAULED away, prompt service, low cost. E 0343

VET WITH TRUCK WILL CLEAN yards, basements, etc. E 3934. E 5341.

18 SITUATIONS WANTED—FEMALE

GARDENER AND KINDERGARTEN teacher with boy 1½ year would like full or part-time housework or care for children. Garden work. Live in or out. Box 166, Victoria Press.

MOTHERS, I WILL GIVE YOUR CHILdren special care in my own home while you work or shop. E 1892, between 6 and 8 p.m.

COMPETENT BOOKKEEPER REQUIRES position. Can take charge of full set of books. Box 173, Victoria Press.

YOUNG DUTCH WOMAN DESIRES ANY kind of work. Experienced typist, seamstress and housekeeper. E 1793.

EXPERIENCED TYPIST DESIRES typing in own home or part-time office work. G 7403.

19 BUSINESS SERVICES

BRICKLAYERS

EXPERIENCED BRICKLAYER CHIMNEYS, FIREPLACES BUILT. ANY KIND OF REPAIR WORK. B 1391.

BULLDOZERS

BULLDOZING AND CLEARING, ROAD grading and back-filling. The right machine for every job.
JOHN KISSINGER JR.
Empire 4425 Day Beacon 3947 Night

BULLDOZING EXCAVATION AND road building J. Henson Jr. G 3553 and G 3550.

EVANS, COLEMAN & JOHNSON BROS. LTD.
For Bulldozing and Shovel Work
900 WHARF STREET Phone B 8121

19 BUSINESS SERVICES

CABINET WORK

VARIETY WOOD PRODUCTS
KITCHEN CABINETS
COUNTERS
STORE AND RESTAURANT FIXTURES
1612 OAK BAY AVENUE
G 1833 Evenings E 8451

CARPENTERS

PROSPECTIVE NEW HOME BUILDERS: Attention! Your new home framed at reasonable cost. E 6825, evenings; B 4291, days.

FOR BEST RESULTS, CABINET ALTERations or cement work. Phone John Stuart. E 7931.

BUILDING SERVICE — ALTERATIONS home repairs. Prompt estimates. Punt and Finch. Colquitz 327 W.

ALL HOUSE REPAIRS, ALTERATIONS, gutters, fencing, steps. Phone Miles Anwyll. G 6611 evenings.

HOUSE BUILDING

Kitchen remodeling, general repairs. Salmond, E 3346; Keddie, G 9718.

CALL THE HOUSE DOCTOR. HOME and building repairs. Wells. E 7959

ALL STUCCO WORK DONE—STUCCO painting. John Hamilton. E 3925.

ALL WOODWORK FINISHING AND cabinets. Stan Mayhew. E 4879.

CEMENT

CEMENT FOUNDATIONS PUT UNDER older houses, sidewalks and driveways. Cement of any kind. G 5441.

CEMENT TILE DRAINS, SIDEWALK, fencing, general repair. Trace. B 4348.

CEMENT MIXERS, ELECTRIC AND GAS, to rent with wheelbarrow $4.50-$5.50 per day, delivered. G 8902.

E 0286 FOR CEMENT WORK OF ALL kinds, drain tile. Gene Genero.

CONTRACTORS

MODERNIZE YOUR OLD FIREPLACE—When finished will be wider and lower, new mantel, tile border, plaster textures. All for $65. Also plaster repairs. E 0036.

TWO CARPENTERS WILL GIVE FREE estimates any type of construction. No overheads. Fast service. Phone Colquitz 278 Y.

CARPENTER WORK, BUILD OR REpair anything; alterations; finishing work. B 4644.

FARMER CONSTRUCTION
Repair Dept. G 0511 Prompt Service

DRESSMAKING

INVISIBLE MENDING AND REWEAVing; alterations; fur coats remodeled expertly. $35. 1030 Fort Street. E 6570.

DRESSMAKING AND SEWING OF ALL kinds. G 2492.

ELECTRICIANS

HOUSE WIRING, RANGES CONNECTED, etc. Free estimates. Cochrane. E 7798, B 5018.

FLOOR POLISHING

ALL TYPES OF FLOORS EXPERTLY cleaned, waxed and polished by machines. Homes our specialty. Gregg's established 1920 G 5023

FLOORING AND FLOOR SANDING

M. & M. FLOOR SURFACING CO.—Floor [illegible] finishing. Free estimates. Phone G 0403 E 2104

WESTERN FLOOR CO. E 8915 E 5732 Complete floor services. S. Kinsey Jr.

V.I. HARDWOOD FLOOR CO. 2100 Douglas Street. Free estimates. G 7314

FURNACES

INSTALLATIONS AND REPAIRS. S. J. Coles & Sons E 3393 evenings E 1369

GARDENING

FOR EXPERIENCED GARDENERS—Phone Int Garden Service, G 3663. Landscaping, rockwork, maintenance, lawn specialists, lowest cost hour or contract.

TREES PR[illegible] FELLED; chain saw. Charles A. Cowie. B 1676.

HAIRDRESSERS

Vogue Beauty Salon 117 View B 1112

ACT NOW 2-FOR-1 NEW RAY BEAUTY Shoppe 833½ Fort G 3644

INSURANCE

REAL ESTATE INSURANCE OF ALL types. Notary public. Conveyancing.
DUNCAN D. McTAVISH
918 GOVERNMENT ST E 9814

KEY CUTTING

KEYS CUT, LOCKS, SAFES REPAIRED, lawn mowers, scissors sharpened. Price's Key Shop 847 Fort Street G 6221

LIGHTER AND SHAVER REPAIRS

RONSON AND SHAVER REPAIRS NOW at 802 Yates, next Plaza Theatre.

PAINTERS AND DECORATORS

CLARK & PATTISON
Painting — Interior Exterior Brush, spray swing stage and paperhanging. Free estimates. Terms. Bus Phone B 8413 Res Phone G 0443

CALL TOMMY FOR PAPERHANGING, painting, Latex, Baptone and Gyptex, etc. Your assurance of "best for less." Immediate service E 8773

GEORGE E GOODWIN—INTERIOR AND exterior painter brush or spray. Paperhanging a specialty. Estimates and terms. Phone E 8844. anytime

WEBB & SON GARDEN 6827 PAPERhanging painting. Quick, clean, reliable. First-class workmanship. Thirty years' experience Victoria

RAY MOORE DECORATORS
Interior and exterior. Special rates till Christmas. No job too small E 6459.

$5—CEILING PAPERED, INCLUDING paper. Before Christmas rush. Archer, G 2328.

CARPENTER, PAINTER, DECORATOR; first-class work. Reasonable. G 3477

RELIABLE DECORATORS, LOWER overhead, lower prices B 9488

FIRST-CLASS PAINTING DONE WITH care and courtesy Wells E 7959

& JONES - PAINTING AND PAPERhanging, work guaranteed. G 6797

$10 UP ROOMS PAPERED. FREE ESTIMATES D. Smythe B 3831 E 7627.

PHOTO ENGRAVING

PHOTO ENGRAVING
Half-Tone Line and Color Engravings
Commercial Art
ISLAND ENGRAVERS
2024 Douglas Street Phone B 8831

PLUMBING AND HEATING

ACE PLUMBING AND HEATING
Repairs, contracts, free estimates.
Harry Smith Bob Muir
B 5849 B 7483

RELIABLE PLUMBING CO.
"A Good Plumbing Service"
G 1641—Day or Night

PAULIN'S PLUMBING & HEATING. Repairs, remodeling. 1323 Govt St. G1442

19 BUSINESS SERVICES

RADIO REPAIRS

WE FIX RADIOS AND TV IN YOUR own home, day or evenings. Home Radio and TV Service. B 1831 or B 2359.

REFRIGERATOR REPAIRS

For prompt and efficient refrigerator repairs phone
MAIS ELECTRIC SERVICE
1821 Cook B 4131

ROOFING AND INSULATION

DUROID OR JOHNS MANVILLE ROOFS Insulation, Sidings and Eavestroughs
PARKER JOHNSTON LTD
1314 Broad St. B 6332 Eves. E 5961 B 6006

$5 REPAIRS THAT ROOF LEAK. Gutters cleaned, downpipes renewed. B 3837.

DUROID JOHNS-MANVILLE BARRETT
BROCK ROBERTSON
2100 Douglas Day E 9644 Night E 5452

SAW SHARPENING

ALL KINDS OF SAWS SHARPENED
IRA BECKER SAW SHOP
612 CORMORANT ST. G 8742

REED'S SAW REPAIR
1053 View and 1120 Cook Streets. E 8324

TREE SURGERY

SCIENTIFIC PRUNING AND SPRAYING of shade and fruit trees. Trees felled, chain saw. Chemical spraying brush, grasses, weeds. Eves
B 1676 CHARLES A. COWIE E 1568

WASHING MACHINE SERVICE

NEW LIFE IN YOUR OLD WASHER. Experience and factory parts plus good service at lowest rates. Call today to MODERN APPLIANCES, 946 YATES, E 2015.

WRINGER ROLLS OF ALL MAKES electric washers. Taylor & Co. 816 Fort Street.

HAROLD'S REPAIR SHOP
Maintenance—We guarantee—B 3425

WASHING MACHINES
REPAIRS TO ALL MAKES WITH FACTORY-TRAINED SERVICEMEN. ONLY FACTORY REPLACEMENT PARTS USED
McLennan, McFeely & Prior
Phone G 1111 — Service Department
1400 GOVERNMENT STREET

20 PROFESSIONAL SERVICES

CONVALESCENT HOMES

THE PRIORY CONVALESCENT HOME AND HOSPITAL
For medical, post-surgical and chronic patients. Specializing in the care of elderly people. Excellent nursing service. Happy home atmosphere.
Postal address:
BOX 8, LANGFORD P.O.
Belmont 279
Under the care of the Sisters of the Love of Jesus

OAK LODGE — PRIVATE HOSPITAL, medical, convalescent and chronic patients tended with kindness and personal care. Graduate nurses in attendance day-night. 4036 Quadra. G 5831

CLOVELLY PRIVATE HOSPITAL LTD. Fully staffed graduate nurses. Medical convalescents, chronics. 1198 Clovelly Terrace. E 7814.

FAIRCLIFF — CONVALESCENT AND aged ladies. 1471 Fairfield Road. G 5832. Vacancy.

CHIROPRACTORS

JOHN M. STURDY
"Specific Chiropractor"
Neurocalometer
1123 Blanshard Street E 5634

ELECTROLYSIS

UNWANTED HAIR REMOVED PERmanently, rapidly. Victoria Electrolysis Centre. B 0614. 401 Campbell Building.

NURSING SERVICE

VICTORIA NURSING SERVICE. NURSES available. B 5414, evenings G 3923.

21 PERSONAL

STOP SMOKING! THIS YEAR KEEP that New Year Resolution with the aid of "Tobacco Eliminator." A seven-day money-back guaranteed treatment. For free booklet, write C. W. King Pharmacal Corp. Ltd., Box 303, Walkerville, Ont.

WOMAN ALONE WOULD SHARE HOME with quiet, congenial woman similarly situated. References required and given. Box 325, Victoria Press.

ALCOHOLICS ANONYMOUS
P.O. BOX NO. 1 or 532 VICTORIA
E 9151

"THE MODERNS," BRITISH-STYLE Ballroom Club, open for members. E 1643. Miss Hardwick.

THE FREE GIFT OF GOD IS ETERNAL life.

21a BUSINESS PERSONALS

HAVE YOU A MORTGAGE on AN agreement for sale that you receive monthly payments from and are anxious to sell to realize your cash? Ask for J. D. Smith for appointment or he will call at your home on request. Financial Survey Limited, 1324 Government Street. G 9305 or evenings E 5884

HOW WOULD YOU LIKE TO HAVE your own business? With a Familex agency consisting of 250 household necessities—it is possible. There's an opening in your locality. Write for details. FAMILEX, 1600 Delorimier, Dept. 8, Montreal.

ATTENTION FOR A COMPLETE overhaul of your sewing machine G 3021 Taylor & Co. 816 Fort Street

CLOCKS AND WATCHES EXPERTLY repaired at the Clock Shop 1037 Fort Street E 9351

ORDERS TAKEN FOR CHRISTMAS trees. B 6863.

UMBRELLAS REPAIRED. PRICE'S KEY Shop 847 Fort Street G 6221

UNWANTED HAIR
Vanished away with Saca-Pelo, a remarkable discovery of the age. Free information at LOR-BEER LABORATORIES, Suite 5, 679 Granville Street, Vancouver 2, B.C., and Shotbolt Drug, 589 Johnson Street.

24 MUSIC

FINEST VOCAL TUITION, FORMERLY Hamburg Conservatory, Toronto. Florence Gunn, Garden 3083

25 DANCING

ACADEMY BALLROOM DANCING. Private and class lessons. Ballroom, old-time folk, Latin American, ballet. E 1543. 1012 Douglas.

27 FUEL

COAL

SAVE $ $ $
PAINTER'S ACME FUEL
ORDER THE NEW ROLLING HILLS LUMP NOW!
617 CORMORANT ST. G 2922

27 FUEL

DIPLOMAT COAL
ALBERTA SOOTLESS CLEAN
Lump $17.50 per ton Egg $16.00 per ton

RICHARD HALL & SONS
Service and Satisfaction Since 1882
746 FORT STREET PHONE G 1431

WOOD SAWDUST

HILLCREST DRYLAND FIR
A bargain sale of Hillcrest Dryland Douglas fir blocks mixed with bark slabs, in 12-inch lengths. Hillcrest fir is highly recommended for furnace, fireplace and kitchen range. This wood contains 30-40% inside fir blocks.
One cord $ 7.00
Two cords (regular price $13.00) now 12.00
NOTE—We have the best (Hillcrest Dryland). For good quality wood call
CAPITAL FUEL COMANY
Days, B 1551 Nights, B 1551

LOCAL MILL IS DESIROUS OF CONtracting some reliable fuel dealer who would be interested in contracting for the disposal of mill wood fuel. Box 345, Victoria Press.

SURPLUS SALE
Two units fir dryland sawdust, very coarse, from bulk, $5.50. Sale price, by blower, $9.50. Two cords fir wood, only $11. Langford Fuel, E 5910, B 6749.

RONALD HOPKINS SPECIAL
12" No. 1 fir, dryland, block and slabs, 1½ cords, $10.50. No. 1 planer ends 1½ cords $10.50. Bone dry sawn fir 12" 1½ cords $16.50. Phone E 7916 anytime.

NO. 1 FIR BONE DRY $8 CORD FOR kitchen range, also two-foot for furnace, $8. G 5723, G 3025.

ALL-FIR CORDWOOD, 12", 18", 24" lengths, heavy furnace, $8 per cord. W. Cooper, Colquitz 451M.

ALL-FIR CORDWOOD, 12", 18", 24" lengths, heavy furnace, $8 per cord. W. Cooper, Colquitz 451M.

BONE DRY FIR LUMBER REJECT. Will make 3½ cords wood. $8. G 1755.

BONE DRY FIR, GUARANTEED, FOUR-foot length wood, two cords, $8. G 1755

BONE-DRY CEDAR BLOCKWOOD, ALL big wood, two cords $12. G 1755.

SAVE $ AND $
EXTRA SPECIAL
Sawdust, All Coarse No. 1 Fir
2 Units by Blower $10.00
2 Units by Bulk $5.50
IMMEDIATE DELIVERY
2 Cords 2-ft. for Drum Furnace, $5.00
Planer Ends, 1 cord $6.50
Fir Blocks and Slabs 2½ cords $11.00
HEMLOCK SAWDUST
Units Bulk $3.50
Ideal Sawdust Fuel Co. Ltd.
Guaranteed Full Measure
302 David St., Victoria
B 4622 B 2832

27 FUEL

WOOD AND SAWDUST SPECIAL—3 DAYS
No. 1 Fir Wood, stove-length, very easy to split. Good for kitchen heater, furnace and general use. Ready to burn.
Best wood in town.
3 Cords $11.00; 4 Cords $20.00
2-Foot Fir for Drum Furnace—
2 Cords $10.00
Sawdust—All dryland head-rig, all-fir, from Atom Lumber Co.
2 Units bulk $8.00
Shavings for garden and farm. Also Agricultural Sawdust.
WE DELIVER TO SIDNEY AND BRENTWOOD
Come and See This Wood at Our Yard and Office.
Order Your Winter's Wood Now
O.K. FUEL
760 Topaz G 2452
Serving Victorians for Over 20 Years

DRY WOOD SPECIAL
A bargain for dryland fir blocks mixed with thick bark slabs and millrun. All 12" in length. Guaranteed never in water.
1½ cords $9
2 cords, only $11
Note: This wood is dry enough for immediate use. Immediate delivery.

SOOKE DRY WOOD CO.
Anytime — E 8925
Also bone-dry planer ends.

DRYLAND SAWDUST
COARSE SAWDUST—100% FIR
Two Units, blower $9.50
Two Units, bulk $5.50
Get your sawdust while summer prices are in effect, before prices go up.
Immediate Delivery
Wood, 100% fir, 2 cords $11.00
DHILLON FUEL CO.
E 3811 — 400 BAY ST — Eves. B 0459

DRY, CLEAN, ALL-PURPOSE
KITCHEN FURNACE, FIREPLACE
DRYLAND ALL DOUGLAS FIR
GUARANTEED
2 Cords slabs and inside blocks $11.00
2 Cords 2-ft. fir $10.00
For furnace or fireplace

Honeymoon Bay Fuel Co.
Phone G 8725-G 6568. 1316 Government St.

AMAZING NEW OFFERS
Hand-picked No. 1 Fir. No rubbish. Full measure. Sold in 1-ft. or 2-ft. lengths. TRY IT!
If satisfied pay after one week, and if wood is not as advertised it is free.
2 Cords $12.00
We have bone-dry wood in the yard.
1 cord $8.00
TOPAZ FUEL - E 0710

Times Crossword Contest
$200 in Cash

NO WINNER OF LAST PUZZLE

THE RULES

Solve the clues as you would any crossword puzzle. Clip out the dotted form and mail it to The Times Crosswords, c/o The Victoria Daily Times.

You can send in as many entries as you like, in one envelope, but they must be on the form printed in the paper. Facsimiles will NOT be permitted. The puzzle will be printed on Fridays, Saturdays and Mondays.

All answers must be received by the morning mail of Wednesday.

Be sure to clip on the dotted line. This is for the convenience of tallying entries.

EARLY MAILING WILL BE APPRECIATED

The answer will be printed in Thursday's paper each week. It will be a good idea to keep a record of your solution and compare it with the answer.

PRIZES

Anyone may enter with the exception of employees of Victoria Press Ltd. and their families.

A prize of $25 will be paid for solving the puzzle. If there is more than one winner the prize will be divided.

BONUS

If the winner is a regular daily subscriber to The Times by carrier or mail a special bonus of $50 will be paid in addition to the regular prize. When there is no winner, this bonus will increase at the rate of $25 per week until a winner is found. When there is more than one winner the current bonus will be divided.

This week's prize is $25, plus a $175 bonus.

Study the clues carefully before you write down your answers. There is always one answer which is best. The decision of the judges in the contest will be final and all contestants taking part agree to abide by their decisions.

No. 37 - Puzzle - No. 37

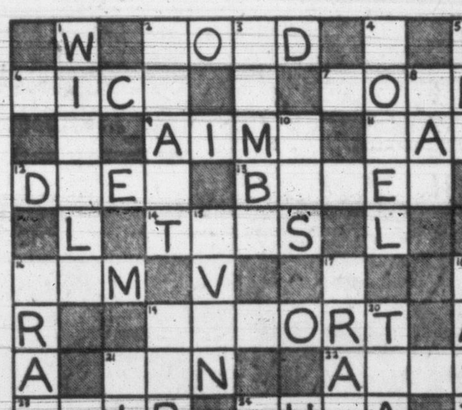

NAME ____________

ADDRESS ____________

☐ I am a regular daily subscriber
☐ Please start delivery
By Carrier
By Mail
(Please Check)

CLUES

ACROSS:
2. Where cargo is stowed in a ship.
6. Mother may be annoyed if she makes a —— pudding and the children won't eat it.
7. What some men do when desperate.
9. Points a gun at the target.
11. Short for "Daniel".
12. Animal with antlers perhaps.
13. What a man may well be after years of toil over a desk.
14. Throw upwards.
16. Short for "gymnasium".
19. A really good one is worth listening to.
21. Wickedness.
22. An art student might find it difficult to draw them properly.
23. It's dangerous for a child to do so in the middle of the road.
24. Island republic.
25. Frozen water.
26. Many primitive peoples attach great importance to their ——.

DOWN:
1. Journalists know how —— publicized facts can influence opinion.
2. Organ of the body.
3. Sturdy ones are best, of course.
4. Comparatively few people can do so properly.
5. You write with it.
8. Protective cushion.
10. Signal of distress.
15. You cook food in it.
16. Take a firm hold of.
17. Where you might expect to see one, there's a lot of sand.
18. Has no part in efficient office routine.
19. Slash or tear.
20. May get a traveler to where he wants to go.
21. Ruins might give a clue to the —— of an ancient city.
24. Soft-footed animal.

Send your answer to The Times Office to arrive not later than next Wednesday morning

Times Crosswords, c/o Victoria Daily Times
2631 Douglas Street

Send all entries in one envelope—each entry is checked individually.

Index to Times Want Ad Headings

Classification	No.	Classification	No.	Classification	No.
Acreage for Rent	62	Flats and Apartments to Rent, Furnished	40	Personal	21
Acreage for Sale	61	Flats and Apartments Wanted Furnished	41	Personal Loans	51
Acreage Wanted	63	Florists	8	Pets and Livestock	31
Announcements	10	Fuel	27	Professional Services	20
Articles for Sale	28	Funeral Directors	7	Property for Sale	59
Births	1	Halls, Stores and Offices to Rent	44	Property Wanted	60
Boats and Marine—For Sale and Wanted	49	Hotels	34	Room and Board	35
Business Opportunities	54	Housekeeping Rooms to Rent, Furnished	38	Room and Board Wanted	36
Business Services	19	Housekeeping Rooms Wanted Furnished	39	Rooms to Rent, Furnished	37
Cards of Thanks	5	Houses to Rent, Furnished	42	Situations Wanted, Male	17
Cars for Sale	47	Houses Wanted to Rent Furnished	43	Situations Wanted, Female	18
Cars and Trucks Wanted	48	Houses for Sale	57	Summer Resorts	34-A
Coming Events	11	In Memoriam	6	Swaps	30
Cottages and Campsites	34-B	Listings Cancelled	56	Teachers Wanted	15
Dancing	25	Lost and Found	12	Timber Brokers	53
Deaths	4	Marriages	3	Wanted Female Help	14
Education	43	Miscellaneous to Rent	45	Wanted Male Help	13
Engagements	2	Monumental Works	9	Wanted Miscellaneous	29
Exchange Real Estate	55	Music	24	Wanted to Borrow	52
Farms for Rent	65			Wanted to Buy Houses	58
Farms for Sale	64			Wanted to Rent, Miscellaneous	46
Farms Wanted	66				

IN TUNE WITH THE TIMES

SATURDAY NIGHT PROGRAMS

CKDA 1,340 kc.	CJVI 900 kc.	CBU 690 kc.	KIRO 710 kc.	KOMO 1,000 kc.	KING 1,090 kc.	KVI 570 kc.	CJOR 600 kc.	CKWX 960 kc.
6.00 News; Sports	Duncan Hour	News; NHL Hockey	Gang Busters	Farm and Home	Saturday Revue	Hawaii Calls	Take It From Here	News; Sports 6.00
6.15 Musical Scrapbook	Duncan Hour	NHL Hockey	Gang Busters	Farm and Home	Saturday Revue	Hawaii Calls	Take It From Here	Ballroom 6.15
6.30 News; Scrapbook	Duncan Hour	NHL Hockey	Gunsmoke	Grand Ole Opry	Saturday Revue	Crowell's Nest	Tommy Dorsey	Ballroom 6.30
6.45 Musical Scrapbook	Duncan News	NHL Hockey	Gunsmoke	Grand Ole Opry	Saturday Revue	Crowell's Nest	Tommy Dorsey	Parliament Hill 6.45
7.00 News; Cash Clues	Duncan Request	NHL Hockey	Two For Money	Tex Williams	Saturday Revue	Chicago Theatre	Prisoner at Bar	News 7.00
7.15 Cash Clues	Duncan Request	NHL Hockey	Two For Money	Tex Williams	Saturday Revue	Chicago Theatre	Prisoner at Bar	Hour of Stars 7.15
7.30 Barn Dance	Fred's Roundup	Organ Music	Jimmy Wakely	Pee Wee King	Saturday Revue	Chicago Theatre	Orchestra	Hour of Stars 7.30
7.45 Barn Dance	Fred's Roundup	Organ Music	Jimmy Wakely	Pee Wee King	Saturday Revue	Chicago Theatre	Orchestra	Enterprise in Action 7.45
8.00 News; Tel-Opinion	News	Share the Wealth	Stage Struck	Eddy Arnold	Lone Ranger	You Were There	News	News 8.00
8.15 Tel-Opinion	Juke Box	Share the Wealth	Stage Struck	Eddy Arnold	Lone Ranger	Guest of America	Parliament Hill	Sammy Kaye 8.15
8.30 Barn Dance	Juke Box	Homesteaders	Stage Struck	Town Hall Party	Let's Dance	Lombardo Land	Court of Opinion	British Music Hall 8.30
8.45 Barn Dance	Juke Box	Homesteaders	Stage Struck	Town Hall Party	Let's Dance	Lombardo Land	Court of Opinion	British Music Hal 8.45
9.00 News; Hockey	Blue Jean J'mboree	Hit Parade	Dude Martin	Town Hall Party	News; Dance	News	Town Meeting	Official Detective 9.00
9.15 Pro Hockey	Blue Jean J'mboree	Hit Parade	Dude Martin	Town Hall Party	Let's Dance	Dance Orchestra	Town Meeting	Official Detective 9.15
9.30 Pro Hockey	Blue Jean J'mboree	Music Box	Orchestra	Forward March	Let's Dance	Dance Orchestra	Town Meeting	Deadline 9.30
9.45 Pro Hockey	Blue Jean J'mboree	Music Box	Orchestra	Ivory Touch	Let's Dance	Cecil Brown	Town Meeting	Deadline 9.45
10.00 News; Sanctum	News; Weather	News	Reporter	Reporter	News	Music	News	News 10.00
10.15 Spinner Sanctum	Dance Date	Orchestra	Weather	News	Bill O'Mara	Jamboree	Dance Time	Church 10.15
10.30 Spinner Sanctum	Dance Date	Dixieland	Swap and Shop	Guest Star	Club 1090	Jamboree	Dance Time	Close of Day 10.30
10.45 Sanctum; Sports	Dance Date	Dixieland	KIRO Paging	Here's to Veterans	Club 1090	Jamboree	Who Beat Who	Chapel Chimes 10.45
11.00 News; Sanctum	News; Sports	Bellman's Choice	KIRO Paging	News	Club 1090	News	Dance Time	News; Sports 11.00
11.15 Spinner Sanctum	Dance Date	Bellman's Choice	KIRO Paging	Nocturne	Club 1090	Orchestra	Dance Time	Bill Ward's Doghouse 11.15
11.30 Spinner Sanctum	Dance Date	Bellman's Choice	KIRO Paging	Nocturne	Club 1090	Orchestra	Dance Time	Bill Wards' Doghouse 11.30
11.45 Spinner Sanctum	Dance Date	Bellman's Choice	News Final	Nocturne	Club 1090	Orchestra	Dance Time	Bill Ward's Doghouse 11.45

SUNDAY PROGRAMS

8.00 News; Morning	News	Sunday Music	Salt Lake	Radio Pulpit	Serenade	Youth Challenge	To Be Announced	News 8.00
8.15 Top of Morning	Salvation Army	Sunday Music	Tabernacle	Radio Pulpit	Serenade	Youth Challenge	Wings of Healing	Salvation Army 8.15
8.30 Top of Morning	Salvation Army	Recital	Learning Invitation	Comic Man	Folk Songs	Back to God	Wings of Healing	Back to God 8.30
8.45 Top of Morning	Brother John	Recital	Learning Invitation	Comic Man	Book Adventure	Back to God	Chosen People	Back to God 8.45
9.00 News; Sports	News	News; Comments	Reading For Fun	Gospel Hour	Hymnal	Radio Bible Class	Good News	Sunday School 9.00
9.15 Sammy Kaye	Yesterday's Hits	Question Box	Choir Music	Religious News	Hymnal	Radio Bible Class	Good News	Sunday School 9.15
9.30 Waltzes	Yesterday's Hits	Harmony Harbor	Howard Smith	Eternal Light	Israel Message	Voice of Prophecy	Lutheran Hour	Voice of Prophecy 9.30
9.45 Waltzes	Yesterday's Hits	Harmony Harbor	Bill Costello	Eternal Light	Israel Message	Voice of Prophecy	Lutheran Hour	Voice of Prophecy 9.45
10.00 News; Parade	PTA Show	B.C. Gardener	Answer Man	Youth Knows	News	Glenn Hardy	British-Israel Assn.	Bible Institute 10.00
10.15 Broadway Parade	Frankie Carl	Just Mary	Treasury Band	Ask Hollywood	UN Story	Frank and Ernest	People's Gospel Hour	Bible Institute 10.15
10.30 Broadway Parade	Bing Sings	Way of Spirit	Explorer	Chapel Hour	Church	Lutheran Hour	People's Gospel Hour	Bible Institute 10.30
10.45 Broadway Parade	Bing Sings	Way of Spirit	UN on Record	Chapel Hour	Church	Lutheran Hour	Frank and Ernest	Bible Institute 10.45
11.00 News; Church	Church Broadcast	News	Symphonette	Catholic Hour	Church Service	Keep Healthy	Metropolitan Tab.	News 11.00
11.15 Church Service	Church Broadcast	Capital Report	Symphonette	Catholic Hour	Church Service	Land of Free	Metropolitan Tab.	United Church 11.15
11.30 Church Service	Church Broadcast	Religious Period	Philharmonic	Better Living	Church Service	Music on Records	Metropolitan Tab.	United Church 11.30
11.45 Church Service	Church Broadcast	Religious Period	Philharmonic	America Report	Church Service	Record Pets	Metropolitan Tab.	United Church 11.45
12.00 News; Hit of Week	News; Weather	N.Y. Philharmonic	Philharmonic	Shirley Thomas	Christians	Knox News	Metropolitan Tab.	News 12.00
12.15 Bonnie Scotland	Matinee	N.Y. Philharmonic	Philharmonic	Shirley Thomas	Christians	Bill Cunningham	Metropolitan Tab.	Hour of Stars 12.15
12.30 Bonnie Scotland	News; Sports	N.Y. Philharmonic	Philharmonic	Golden Voices	Music	Academy Band	News	Hour of Stars 12.30
12.45 Bonnie Scotland	Parliament	N.Y. Philharmonic	Philharmonic	Golden Voices	Music	Academy Band	Rev. Springett	Bill Good—Sports 12.45
1.00 News; Portraits	Reading Funnies	N.Y. Philharmonic	World Today	Week-end	News; Music	News	Church of the Air	News; Music 1.00
1.15 Portraits	Reading Funnies	N.Y. Philharmonic	World Today	Week-end	Music Hall	Lanny Ross	Four Square Gospel	Hour of Music 1.15
1.30 Bing Crosby	Church of Air	Critically Speaking	Rogers Gazette	Week-end	Greatest Story	Kostelanets	Church of Air	Hour of Music 1.30
1.45 Bing Crosby	Church of Air	Critically Speaking	Rogers Gazette	Week-end	Greatest Story	News	Church of Air	Hour of Music 1.45
2.00 News; PA Show	Cuckoo Clock	Fiddle Joe's Yarns	Godfrey Digest	Week-end	News; Music	Shadow	Call of China	News; United Church 2.00
2.15 PA Show	Cuckoo Clock	Fiddle Joe's Yarns	Godfrey Digest	Week-end	Music Hall	Shadow	Bamboo Terrace	United Church 2.15
2.30 PA Show	Hans Gruber	Jake and the Kid	Shirley Thomas	Week-end	Music Hall	True Det. Mystery	Film Music,	Family Theatre 2.30
2.45 PA Show	Hans Gruber	Jake and the Kid	Shirley Thomas	Week-end	Music Hall	True Det. Mystery	Film Music	Family Theatre 2.45
3.00 News; Club 1340	Tyler Touch	News; Weather	Time of Life	Bob Considine	News; Music	Nick Carter	The Tylers	News; Ballroom 3.00
3.15 Club 1340	Tyler Touch	UN Record	Time of Life	News	Music Hall	Nick Carter	The Tylers	Ballroom 3.15
3.30 Club 1340	Our Miss Brooks	Symphony	Johnny Mercer	NBC Symphony	Music Hall	Squad Room	Our Miss Brooks	Ballroom 3.30
3.45 Club 1340	Our Miss Brooks	Symphony	Johnny Mercer	NBC Symphony	Music Hall	Squad Room	Our Miss Brooks	Ballroom 3.45
4.00 News; Club 1340	Symphonette	Symphony	Jack Benny	NBC Symphony	News; Music	Revival of Truth	Symphonette	News; Ballroom 4.00
4.15 Club 1340	Symphonette	Symphony	Jack Benny	NBC Symphony	Music Hall	Herald of Truth	Symphonette	Ballroom 4.15
4.30 Kiddie Kapers	Amos 'n' Andy	Distinguished Artists	Amos 'n' Andy	Marriage	Music Hall	Hour of Decision	Amos 'n' Andy	Ballroom 4.30
4.45 Kiddie Kapers	Amos 'n' Andy	Distinguished Artists	Amos 'n' Andy	Marriage	Music Hall	Hour of Decision	Amos 'n' Andy	Ballroom 4.45
5.00 News; Western Hits	Al Goodman	Chorale	Hollywood Music	Six Shooter	News; Music	Revival Hour	Dennis Day	News; Ballroom 5.00
5.15 West. Hit Parade	Al Goodman	Chorale	Hollywood Music	Six Shooter	Music Hall	Revival Hour	Dennis Day	Ballroom 5.15
5.30 West. Hit Parade	Leslie Bell	Chamber Music	Newsroom	To Be Announced	Music Hall	Revival Hour	Radio Show	Ballroom 5.30
5.45 West. Hit Parade	Leslie Bell	Chamber Music	Newsroom	To Be Announced	Music Hall	Revival Hour	Radio Show	Guy Lombardo 5.45
6.00 News; Prescriptions	Singing Stars	Stage 54	Hall of Fame	Stroke of Fate	Winchell	Voice of China	Sunday Serenade	News; S. Ross 6.00
6.15 Prescription Pleasure	Singing Stars	Stage 54	Hall of Fame	Stroke of Fate	Taylor Grant	Music	Sunday Serenade	Capital Report 6.15
6.30 Prescription Pleasure	Harmony House	Stage 54	Charlie McCarthy	Youth Views	Music Hall	Church In Home	Harmony House	Gracie Fields 6.30
6.45 Prescription Pleasure	Harmony House	Stage 54	Charlie McCarthy	Youth Views	Music Hall	Church In Home	Harmony House	Gracie Fields 6.45
7.00 News; Lombardo	News; Weather	News; Review	Box 13	Six Shooter	Music Hall	Where in World	Remmette Davis	News; Why Do It 7.00
7.15 Guy Lombardo	Ralph Pashley	Speaker	Box 13	News	Music Hall	Where in World	Remmette Davis	Why Do They Do It 7.15
7.30 Good Old Days	Red Skelton	Symphony	The Whistler	Stroke of Fate	Music Hall	20 Questions	Christ Church	Church 7.30
7.45 Good Old Days	Red Skelton	Symphony	The Whistler	Stroke of Fate	Music Hall	20 Questions	Christ Church	Church 7.45
8.00 News	News; Weather	NBC Orchestra	Miss Brooks	Drew Pearson	News	Sounding Board	Christ Church	Church 8.00
8.15 Richard Maltby	Enterprise	NBC Orchestra	Miss Brooks	Sunday Revue	Chet Huntley	Sounding Board	Christ Church	Church 8.15
8.30 Horatio Hornblower	Magic Carpet	NBC Orchestra	Little Margie	Std. Symphony Hr.	Music Hall	District Attorney	Christ Church	Adventure 8.30
8.45 Horatio Hornblower	Magic Carpet	NBC Orchestra	Little Margie	Std. Symphony Hr.	Music Hall	District Attorney	Christ Church	Adventure 8.45
9.00 News; Chest	Hour of Charm	Ballad Time	Bing Crosby	Std. Symphony Hr.	Music Hall	Glen Hardy	News	Monte Cristo 9.00
9.15 Treasure Chest	Hour of Charm	Ballad Time	Bing Crosby	Std. Symphony Hr.	Music Hall	Americans Speak	Leisure Listening	Monte Cristo 9.15
9.30 Treasure Chest	Padre Hills	Vesper Hour	Jack Benny	Sunday Concert	Music Hall	Bible Study	Remember When	District Attorney 9.30
9.45 Treasure Chest	Padre Hills	Vesper Hour	Jack Benny	Sunday Concert	Music Hall	Bible Study	Remember When	District Attorney 9.45
10.00 News; Padre	News; Weather	News	Reporter	News	Music Hall	Serenade	News	News 10.00
10.15 Padre's Hour	Corrine Jordan	Stuart Jamieson	Music by Roth	Story Teller	Music Hall	Serenade	Rock of Ages	C. Jordan, Prog. 10.15
10.30 Spinner Sanctum	Melody Journey	Mantovani Music	Concert Hall	Meet the Press	Music Hall	World Tomorrow	Lighthouse of Hope	Close of Day 10.30
10.45 Spinner Sanctum	Melody Journey	Mantovani Music	Concert Hall	Meet the Press	Music Hall	World Tomorrow	Lighthouse of Hope	Chapel Chimes 10.45
11.00 News; Sanctum	News; Sports	Collector's Items	Concert Hall	News	Music Hall	Proudly We Hail	Gospel Hour	Chicago Theatre 11.00
11.15 Spinner Sanctum	Enchanted Hour	Collector's Items	Concert Hall	Nocturne	Music Hall	Proudly We Hail	Gospel Hour	Chicago Theatre 11.15
11.30 Spinner Sanctum	Enchanted Hour	Collector's Items	Concert Hall	Nocturne	Music Hall	Romantic Moods	Melechrino Strings	Chicago Theatre 11.30
11.45 Spinner Sanctum	Enchanted Hour	News Final	News; Weather	Nocturne	Music Hall	Romantic Moods	Melechrino Strings	Chicago Theatre 11.45

MONDAY PROGRAMS

8.00 News; Sports	Newscast; Market	News; Bill Good	Swap and Shop	News; Bob Nichols	News; Brkfst.	Cecil Brown	News	News and Markets 8.00
8.15 Dave Hill Show	Brkfast. With Walt	Breakfast Club	David Valle	Bob Nichols	Breakfast Club	News	Time and Tunes	Bob's Inn 8.15
8.30 Dave Hill Show	News; Walt	Breakfast Club	Make Up Your Mind	Bob Nichols	Breakfast Club	Bible Institute	Billy Browne	News; Bob's Inn 8.30
8.45 Roving Reporter	Brkfast. With Walt	Laura Ltd.	Rosemary	Bob Nichols	Breakfast Club	of the Air	Billy Browne	Bob's Inn 8.45
9.00 News; Lombardo	50 A Day	BBC News	Wendy Warren	News	Cummings	Breakfast Gang	Billy Browne	News; Casino 9.00
9.15 Going Places	Helen Trent	Aunt Lucy	Aunt Jenny	Katherine Wise	Chet Huntley	Gabriel Heatter	Billy Browne	Casino 9.15
9.30 Housewives Holiday	Our Gal Sunday	Concert	Helen Trent	Ruth and Dick	Double, Nothing	Unity Viewpoint	Walter Schuman	Casino 9.30
9.45 Housewives Holiday	Club Diary	Concert	News	Ruth and Dick	Double, Nothing	Melodies	Walter Schuman	Casino 9.45
10.00 News; Lucky Lady	News; Six For One	Morning Visit	Road of Life	Melody Room	Turn to Friend	Glen Hardy	Bob Hope Show	News; Casino 10.00
10.15 Lucky Lady	Six For One	Happy Gang	Ma Perkins	Second Chance	Turn to Friend	Tello-Test	Music U and I	Casino 10.15
10.30 Lucky Lady	Bing Sings	Happy Gang	Dr. Malone	Strike It Rich	Jack Birch	Ladies' Choice	Music U and I	Today's Hits 10.30
10.45 Lucky Lady	Let's Go	Musical Kitchen	Guiding Light	Strike It Rich	True Story	Ladies' Journal	Music U and I	On My Mind 10.45
11.00 News; Fiesta	News; Calendar	Kate Aitken	Mrs. Burton	Bob Hope	Whispering	Ladies Fair	Man in House	News; Wallace 11.00
11.15 Fiesta	Xmas Calendar	Kindergarten	Perry Mason	Pauline Frederick	Girl Marries	Ladies Fair	Man in House	Young Widder Brown 11.15
11.30 Lucky Listening	Tippy's Matinee	Man and His Music	Nora Drake	Phrase That Pays	Romances	Queen For a Day	Showtime	Perry Mason 11.30
11.45 Lucky Listening	Tippy's Matinee	Man and His Music	Brighter Day	Jane Pickens	Leonard	Queen For a Day	Showtime	Guiding Light 11.45
12.00 News; Hit Parade	News; Weather	Man and His Music	News	Life Beautiful	News; Boreson	News	News; Melodies	News 12.00
12.15 Hit Parade	Matinee	News; Showcase	Cecil Solly	News	Boreson	Cedric Foster	Kiddies Karnival	Rhythm Pals 12.15
12.30 News; Sports	News; Sports	Farm; Weather	House Party	Pepper Young	Harmony Hoedown	Harmony Hoedown	Kiddies Karnival	News; Music 12.30
12.45 Hit Parade	Matinee	News	House Party	Right to Happiness	Sam Hayes	Harmony Hoedown	World Today	50 A Day 12.45
1.00 News; Farey	Afternoon Concert		Hilltop House	Backstage Wife	News; House	Commentary	Devitt Drops In	News; Toni 1.00
1.15 Fun With Records	Star Time	Afternoon Concert	Arthur Godfrey	Stella Dallas	Open House	Behind the Story	Who's Singing?	Ma Perkins 1.15
1.30 Ed Farey Show	Double or Nothing	Afternoon Concert	Arthur Godfrey	Widder Brown	Open House	UN Today	Double or Nothing	Road of Life 1.30
1.45 Ed Farey Show	Double or Nothing	Afternoon Concert	Arthur Godfrey	Woman in House	Open House	Recorded Music	Double or Nothing	Dr Malone 1.45
2.00 News; Town Crier	News; Six For One	B.C. Schools	Arthur Godfrey	Plain Bill	News; House	News		Red, White, Blue 2.00
2.15 Lost, Found, Farey	Six For One	B.C. Schools	Arthur Godfrey	Front Page Farrell	Open House	Music	Take It Easy	Red, White, Blue 2.15
2.30 Ed Farey Show	Music Time	Matinee	Arthur Godfrey	Lorenzo Jones	Open House	Spotlight Parade	Take It Easy	Helen Trent 2.30
2.45 Ed Farey Show	Widder Brown	Matinee	Curt Massey	Pays to Be Married	Open House	Spotlight Parade	Take It Easy	Our Gal Sunday 2.45
3.00 News; Shop, Swap	News; Quiz	Matinee	Wizard of Odds	Welcome Traveler	News House	Hughes	Take It Easy	News; Going Places 3.00
3.15 Shop and Swap	Casino	Brave Voyage	Ruth Ashton	Welcome Traveler	Open House	Tello-Test	Take It Easy	Preview of Stars 3.15
3.30 Lucky Listening	Casino	Favorites	Protective League	Dr. Paul	Open House	Jack Kirkwood	Thru the Years	Casino 3.30
3.45 Kiddy Karnival	Casino	Easy Listening	Protective League	Music	Open House	Jack Kirkwood	Thru the Years	Casino 3.45
4.00 News; 3 Suns	Casino	Easy Listening	Columbia Presents	News	News; House	Fulton Lewis Jr.	News; Teens	News; Casino 4.00
4.15 Santa Carnival	Casino	Maxine Ware	Ralph Storey	Road of Life	Open House	Frank Hemingway	Theme For Teens	Casino 4.15
4.30 Kiddie Kapers	Hour of Stars	Starbuck Valley	Housewives Inc.	Commuter's Special	Open House	Curt Massey	Theme For Teens	Casino 4.30
4.45 Kiddie Kapers	Hour of Stars	Roundabout	Housewives Inc.	Commuter's Special	Open House	News	Theme For Teens	Startime 4.45
5.00 News; Jimmy Allen	Hour of Stars	Man With Song	Ed Murrow	Commuter's Special	Traffic Jamb.	Bobby Benson	Easy Listening	Sonny Boy 5.00
5.15 Jimmy Allen Show	Hour of Stars	Comment	News	News	Traffic Jamb.	Wild Bill Hickok	Easy Listening	Sonny Boy 5.15
5.30 Musical Round-up	Carle Calling	Souvenirs	Clifford and Clark	Commuter's Special	Traffic Jamb.	Wild Bill Hickok	Easy Listening	Superman 5.30
5.45 Musical Round-up	News; Sports	Nesbitt Reporting	Frank Goss	Elmer Peterson	Traffic Jamb.	Bobby Benson	Easy Listening	Whom Am I? 5.45

Full Television Programs for Next Week for Stations KING and KTNT

KING-TV—Channel 5

Sunday, December 6
11.25 News
11.30 Frontiers of Faith
12.00 Zoo Parade
12.30 This Is the Life
1.00 Super Circus
1.30 American Forum
2.00 I Married Joan
2.30 Judge For Yourself
3.00 Letter to Loretta
3.30 Meet Your Congress
4.00 Quick as a Flash
4.30 Hank McCune
5.00 Robert Montgomery Presents
6.00 Junior Press Conference
6.30 Peter Potter Show
7.30 Ford Theatre
8.00 Theatre Guild of Air
9.00 King's Birthday Party
10.00 News
10.05 Telenews Digest
10.30 "Secrets of Scotland Yard," C. Aubrey Smith, Stephanie Bachelor
12.00 Nightcap Final

Monday, December 7
9.15 News
9.20 Bill Moshier—Farm Summary
9.25 Ern Westmore Show
9.55 Turn to a Friend
10.25 You Are What You Eat
10.30 On Your Account
11.00 Community Workshop
11.30 Ding Dong School
12.00 Wunda Wunda
12.30 Welcome Travelers
1.00 "Traffic in Crime," Kane Richmond, Adele Mara
2.00 King's Ransom
2.30 King's Queen
3.15 Vanity Views
3.30 King's Kamera
4.30 Market Magic
4.45 Uncle Mistletoe
5.00 Superman
5.30 Sheriff Tex
6.00 Telecourse in History of Theatre
6.30 Early Edition
6.45 Weather Man
6.50 Sports Screen
7.00 Range Rider
7.30 Yesterday's Newsreel
7.45 Alaskan Reporter
8.00 You Asked For It
8.30 Orient Express
9.00 Who Said That
9.30 Armchair Adventure
9.45 Seattle Wrestling
10.45 "Remember Pearl Harbor," Donald Barry, Ray McKenzie
12.00 You Are What You Eat
12.05 Nightcap Final

Tuesday, December 8
9.20 News
9.25 Bill Moshier—Farm Summary
9.30 Ern Westmore Show
10.00 Turn to a Friend
10.30 On Your Account
11.00 Community Workshop
11.30 Ding Dong School
12.00 Wunda Wunda
12.30 Welcome Travelers
1.00 "Undercover Woman," Stephanie Bachelor, Robert Livingston
2.00 King's Ransom
2.30 King's Queen
3.15 Vanity Views
3.30 King's Kamera
4.30 Market Magic
4.45 Uncle Mistletoe
5.00 Wild Bill Hickok
5.30 Sheriff Tex
6.00 King's Bench
6.30 Early Edition
6.45 Weather Man
6.50 50-Yard Line
7.00 Rose Bowl Preview
7.30 Amos 'n Andy
8.00 Adolphe Menjou
8.30 Junction Jamboree
9.00 Danny Thomas
9.30 Chevron Theatre
10.00 World Today
10.15 Cecil Solly
10.30 Name's the Same
11.00 Fireside Theatre
11.30 Talent Patrol
12.00 Nightcap Final

Wednesday, Dec. 9
9.15 News
9.20 Bill Moshier—Farm Summary
9.25 Ern Westmore Show
9.55 Turn to a Friend
10.25 You Are What You Eat
10.30 On Your Account
11.00 Community Workshop
11.30 Ding Dong School
12.00 Wunda Wunda
12.30 Welcome Travelers
1.00 "Call of the South Seas," Janet Martin, Allan Lane
2.00 King's Ransom
2.30 King's Queen
3.15 Vanity Views
3.30 King's Kamera
4.30 Market Magic
5.00 Kit Carson
5.30 Sheriff Tex
6.00 Prof. George Taylor
6.15 And Give Thee Peace
6.30 Early Edition
6.45 Weather Man
6.50 Sports Screen
7.00 Lone Ranger
7.30 Four Star Playhouse
8.00 Douglas Fairbanks Presents
8.30 Liberace
9.00 TV Tryouts
9.30 Foreign Intrigue
10.00 World Today
10.15 Greatest Fights of Century
10.30 To Be Announced
11.00 Martin Kane
11.30 Big Picture
12.00 You Are What You Eat
12.05 Nightcap Final

Thursday, December 10
9.30 News
9.35 Bill Moshier—Farm Summary
9.40 You Are What You Eat
10.00 Turn to a Friend
10.30 On Your Account
11.00 Community Workshop
11.30 Ding Dong School
12.00 Wunda Wunda
12.30 Welcome Travelers
1.00 "Three's a Crowd," Pamela Blake, Charles Gordon
2.00 King's Ransom
2.30 King's Queen
3.15 Vanity Views
3.30 King's Kamera
4.30 Time For Hospitality
5.00 Space Cadet
5.30 Sheriff Tex
6.00 Stanley Chapple
6.15 Industry on Parade
6.30 Early Edition
6.45 Weather Man
6.50 The Morning After
7.00 Oozie and Harriet
7.30 Life of Riley
8.00 Groucho Marx
8.30 Playhouse of Stars
9.00 Open For Business
9.30 Ray Bolger
10.00 World Today
10.15 Strange Adventure
10.30 "Jewels of Brandenberg," Richard Travis, Leonard Strong
12.00 Nightcap Final

Friday, December 11
9.30 News
9.35 Bill Moshier—Farm Summary
9.40 You Are What You Eat
9.45 Morning Movie
11.00 Community Workshop
11.30 Ern Westmore Show
12.00 Wunda Wunda
12.30 Turn to a Friend
2.00 "Daredevils of the Clouds," Robert Livingston, Mae Clark
2.00 King's Ransom
2.30 King's Queen
3.15 Vanity Views
3.30 King's Kamera
4.30 Market Magic
4.45 Uncle Mistletoe
5.00 Gene Autry
5.30 Sheriff Tex
6.00 To Be Announced
6.30 Early Edition
6.45 Weather Man
6.50 Sports Screen
7.00 Sky King
7.30 Trouble With Father
8.00 Ozzie and Harriet
8.30 Merceedees
8.45 The Wanderer
9.00 Pride of the Family
9.30 Badge 714
10.00 World Today
10.15 Mr. Make It
10.30 Notre Dame Football
11.00 Channel 5 Playhouse
12.15 You Are What You Eat
12.30 Nightcap Final

Saturday, December 12
12.55 News
1.00 Cartoon Festival
1.30 Smiling Ed McConnell
2.00 Captain Midnight
2.30 Space Patrol
3.00 Jimmy Wakeley Western Theatre
4.00 Hippodrome
4.30 Saturday Matinee
5.30 To Be Announced
6.00 To Be Announced
6.15 This Is Your Music
6.30 Comeback
7.00 March On
7.30 King's Theatre
8.00 Pepsi Cola Playhouse
8.30 King's Ring
9.30 Death Valley Days
10.00 "Anna Karenina," Vivien Leigh, Ralph Richardson
12.30 Nightcap Final

KTNT-TV—Channel 11

Sunday, December 6
10.25 News and Previews
10.30 Faith For Today
11.00 Pro Football (Chicago Bears vs. Detroit Lions at Detroit)
1.30 Touchdown Thrills
2.00 Omnibus
3.30 Juvenile Jury
4.00 Channel 11 Matinee ("O'Malley of the Mounted" with George O'Brien and Irene Ware)
5.00 Meet Millie
5.30 Colonel Flack
6.00 Adventure
6.30 Life With Father
7.00 Jack Benny
7.30 What's My Line
8.00 Toast of the Town
9.00 GE Theatre
9.30 Man Behind the Badge
10.00 The Web
10.30 The Late Show ("Two Dollar Better" with John Litteland Marie Windsor)
12.00 Sign Off

Monday, December 7
10.15 News and Previews
10.30 KTNT-TV Home Show
11.30 Linkletter's House Party
11.45 Linkletter's House Party
12.00 The Big Payoff
12.30 Bob Crosby Show
12.45 Bob Crosby Show
1.00 Double or Nothing
1.30 For the Ladies
1.45 Arthur Godfrey Time
2.00 Arthur Godfrey Time
2.15 Arthur Godfrey Time
2.30 Arthur Godfrey Time
2.45 Strike It Rich
3.15 Valiant Lady
3.30 Garry Moore Show
3.45 Garry Moore Show
4.00 KTNT-TV Schoolroom
4.30 Channel 11 Matinee ("Great Mike")
6.00 KTNT-TV News
6.15 What's Your Trouble
6.30 Doug Edwards and News
6.45 Film Feature
7.00 Studio One
8.00 Burns and Allen
8.30 Godfrey's Talent Scouts
9.00 I Love Lucy
9.30 Red Buttons Show
10.00 Rocky King
10.30 Plainclothesman
11.00 The Late Show ("Desert Victory" featuring Gen. Montgomery)
12.30 Sign Off

Tuesday, December 8
10.15 News and Previews
10.30 KTNT-TV Home Show
11.30 Linkletter's House Party
11.45 Linkletter's House Party
12.00 The Big Payoff
12.30 Bob Crosby Show
12.45 Bob Crosby Show
1.00 I'll Buy That
1.15 I'll Buy That
1.30 Jonathan Story
1.45 Arthur Godfrey Time
2.00 Arthur Godfrey Time
2.15 Arthur Godfrey Time
2.30 Scrapbook
2.45 Strike It Rich
3.15 Valiant Lady
3.30 Garry Moore Show
3.45 Tunes and Topics
4.00 Dandy Time
4.30 Red Barry
5.00 Circle 11 Ranch
6.00 KTNT-TV News
6.15 The Port is My Story
6.30 Doug Edwards and News
6.45 Jane Froman Show
7.00 Bishop Sheen
7.30 Ramar of the Jungle
8.00 The Visitor
8.30 Red Skelton
9.00 This Is Show Business
9.30 Suspense
10.00 Danger
10.30 The Late Show ("Shanghai Cobra" with Sidney Toler as "Charlie Chan")
12.00 Sign Off

Wednesday, Dec. 9
10.15 News and Previews
10.30 KTNT-TV Home Show
11.30 Linkletter's House Party
11.45 Linkletter's House Party
12.00 The Big Payoff
12.30 Bob Crosby Show
12.45 Bob Crosby Show
1.00 Double or Nothing
1.30 For the Ladies
1.45 Arthur Godfrey Time
2.00 Arthur Godfrey Time
2.15 Arthur Godfrey Time
2.30 Arthur Godfrey Time
2.45 Strike It Rich
3.15 Valiant Lady
3.30 Garry Moore Show
3.45 Garry Moore Show
4.00 Dandy Time
4.30 Tim Tyler's Luck
5.00 Channel 11 Matinee ("Wolf Hunters")
6.00 KTNT-TV News
6.15 The Christophers
6.30 Doug Edwards and News
6.45 Perry Como Show
7.00 Blue Ribbon Bouts
7.45 Howie Odell Show
8.00 Godfrey and Friends
8.30 Godfrey and Friends
9.00 Strike It Rich
9.30 I've Got a Secret
10.00 TV Showhouse ("Pier 23" with Hugh Beaumont and Ann Savage)
11.00 International Wrestling
12.30 Sign Off

Thursday, December 10
10.15 News and Previews
10.30 KTNT-TV Home Show
11.30 Linkletter's House Party
11.45 Linkletter's House Party
12.00 The Big Payoff
12.30 Bob Crosby Show
12.45 Bob Crosby Show
1.00 I'll Buy That
1.15 I'll Buy That
1.30 Jonathan Story
1.45 Arthur Godfrey Time
2.00 Arthur Godfrey Time
2.15 Arthur Godfrey Time
2.30 Scrapbook
2.45 Strike It Rich
3.15 Valiant Lady
3.30 Garry Moore Show
3.45 Garry Moore Show
4.00 Dandy Time
4.30 Flash Gordon
5.00 Circle 11 Ranch
6.00 KTNT-TV News
6.15 Pot Shots and Nibbles
6.30 Doug Edwards and News
6.45 Jane Froman Show
7.00 Times Square Playhouse
7.30 Place the Face
8.00 Mr McNulley
8.30 Four Star Playhouse
9.00 Video Theatre
9.30 Big Town
10.00 I'm the Law
10.30 The Late Show ("Stolen Face" with Paul Henreid and Lisabeth Scott)
12.00 Sign Off

Friday, December 11
10.15 News and Previews
10.30 KTNT-TV Home Show
11.30 Linkletter's House Party
11.45 Linkletter's House Party
12.00 The Big Payoff
12.30 Bob Crosby Show
12.45 Bob Crosby Show
1.00 Double or Nothing
1.30 Housewives' Matinee ("Modern Marriage")
2.45 Strike It Rich
3.15 Valiant Lady
3.30 Garry Moore Show
3.45 Garry Moore Show
4.00 Dandy Time
4.30 Ace Drummond
5.00 Circle 11 Ranch
6.00 KTNT-TV News
6.15 Sportsreel
6.30 Doug Edwards and News
6.45 Perry Como
7.00 The Big Picture
7.30 Beat the Clock
8.00 Mama
8.30 Topper
9.00 Playhouse of Stars
9.30 Our Miss Brooks
10.00 My Friend Irma
10.30 Boston Blackie
11.00 The Late Show ("Barefoot Boy" with Claire Windsor and Jackie Moran)
12.30 Sign Off

Saturday, December 12
12.45 Cartoon Time
1.00 The Lone Ranger
1.30 Johnny Jupiter
2.00 Rod Brown—Rocket Ranger
2.30 Buck Rogers
3.00 Circle 11 Ranch
4.00 Saturday Movie Theatre ("Strawberry Roan" and "Road to Happiness")
7.00 Medallion Theatre
7.30 Mirror Theatre
8.00 Jackie Gleason Show
9.00 Two For the Money
9.30 My Favorite Husband
10.00 Story Theatre
10.30 The Late Show ("Strange Mr. Gregory" with Edmund Lowe and Jean Rogers)
12.00 Sign Off

TELEVISION PROGRAMS

Saturday, December 5
KING—TV—CHANNEL 5
6.30 Comeback
7.00 March On
7.30 Bonino
8.00 Pepsi Cola Playhouse
8.30 King's Ring
9.30 Jeweler's Showcase
10.00 "Caravans West," Randolph Scott, Gail Patrick
12.15 Nightcap Final

KING-TV CHANNEL 11
7.00 Medallion Theatre
7.30 Mirror Theatre
8.00 Jackie Gleason Show
9.00 Two For the Money
9.30 My Favorite Husband
10.00 Story Theatre
10.30 The Late Show ("Gun Cargo" with Rex Lease and Smith Ballew)
12.00 Sign Off

Saturday, December 5
KMO-TV—TACOMA (Channel 13)
5.30 Looking at America
6.

28a BUILDING SUPPLIES

EVANS, COLEMAN & JOHNSON BROS. LTD.

The New Thing for Structural Work

The "DRIVE-IT" Tool

Drives pins and studs into concrete and structural steel. A complete supply of guns and ammunition, both .22 and .38 together with pins and studs.

For sale outright or may be hired with operator for special jobs.

EVANS, COLEMAN & JOHNSON BROS. LTD
900 WHARF STREET 3191 DOUGLAS
B 8121

R. A. GREEN LUMBER CO. LTD.

Millwork — Lumber
Doors — Cabinets
SASH
In Wood or Hope's Steel
2891 Douglas Street G 1814

FENCING FOR LESS
50 feet of fencing and nails at $15.50
12x20 garage, complete $146.50
Plywood projects and plans

Saanich Lumber Yards
"From Producer to You"
3041 Douglas St. E 3038; Eves., G 3503
Brentwood, Keating 121 M

CONVENIENT
Parker Johnston Ltd.
COMPLETE BUILDING SUPPLIES
Armstrong Lino and Tile
Peertile Plastic Walltile
JOHNS MANVILLE SPINTEX INSULATION
Supplies and Installation
1314 BROAD STREET B 9181

LANGFORD BUILDING SUPPLY, LTD.
"Everything from foundation to roof"
Johns-Manville Wallboard
Ivory, Prime Coated
Glazed Surface, Fire Resistant
4'x8x⅜" $2.00 per sheet
FREE DELIVERY
Phone Belmont 306
868 Island Highway, Opp. Knotty Pine

ISLAND BLDG. SUPPLY CO
EVERYTHING IN BUILDING SUPPLIES
"HEAT FORM" FIREPLACES
"IDEAL" METAL WINDOWS
Lime, cement, sand and gravel, ready-mix mortar, rock and cinders, plaster products, Gyproc and stoneboard, plywoods, fireclay products, common brick, vitrified pipe and drain tile etc.
575 GORGE ROAD EAST B 5178

Colwood Lbr. Yard
12x20 Garage, complete $146.50
"Everything the Builder Requires"
SOOKE ROAD BELMONT 313

28b CLOTHING, FURS, SHOES, ETC.

PERSIAN LAMB COAT, EXCELLENT condition, medium size; genuine Hudson Seal Cape, elbow length, slim figure, perfect condition. Pale blue jersey silk robe, size 18-20, new. Evenings only, phone G 5087.

WILL SACRIFICE FOR $375, A BEAUTIFUL new Canadian squirrel fur coat; medium size, ¾-length. Phone G 1392 or Box 339, Victoria Press.

¾-LENGTH MUSKRAT COAT, LIKE new. Valued at $550. Will sell for $195. Size 14-16. E 8702.

NEW BLUE-GREY AUSTRALIAN LAPIN coat, full length. Size 14 to 16. B 0807 after 6 p.m.

TUXEDO, SINGLE BREASTED, 42 TALL. E 5196.

SEAL SKIN COAT, $65; GREY GABARDINE coat, $12.50, new condition. B 1761.

PERSIAN LAMB COAT, EXCELLENT condition, any reasonable offer. B 3898.

HUDSON SEAL COAT, GOOD CONDITION, size 16-18. 3054 Orillia Street.

TUXEDO, SIZE 38, IN GOOD CONDITION, $15. E 2871.

HUDSON SEAL COAT, SIZE 18, GOOD condition, $50. G 3765 evenings.

28d FURNITURE

Three-piece chesterfield suite	$57.00
Studio couch	$35.00
Bookcase with glass doors, from	$15.50
Single and double beds, complete, from	$17.00
Washing machines, from	$28.00

PANDORA USED FURNITURE
1050 Pandora (near Cook) E 6319

WALNUT WATERFALL TWIN BEDroom 10-piece suite, brand new condition; also never used English made vacuum sweeper, sale $275, cost about double. G 6703.

YOU'LL BE AMAZED HOW MUCH YOU can save on the cost of a new chesterfield by letting our experts re-upholster and modernize your present one. Tagel's Chesterfield House, 536 Johnson. G 3042.

ATLAS MATTRESS SHOP
Mattresses—Box Springs—Hollywood Sets
Upholstery—Boat Cushions—Nook Seats
Sales—Alterations—Repairs
Quadra at Hillside Garden 4925

A PHONE CALL TO G 5921
WILL BRING
MAYNARD'S AUCTIONEERS

PANDORA USED FURNITURE
Carries a large stock of used furniture and household appliances.
1050 Pandora (at Cook) E 6319

YOUR THREE-PIECE CHESTERFIELD cleaned and demothed in your own home for only $12. All work guaranteed. AMBASSADOR HOME SERVICE B 5532

WALNUT JACK-KNIFE TABLE AND four Windsor type chairs, $25; almost new chesterfield chair, $27.50. G 5208.

AMERICAN BEAUTY MOHAIR UPholstered chair; good condition. 1757 Elgin Road.

BETTER CLASS FURNITURE BOUGHT, sold and appraised. Appreciate all offers. Hub Furniture, 713 Johnson. G 6425.

SUMMERS, AUCTIONEERS
Phone B 0332 731 Cormorant Street
We buy, sell or auction anything

HOLMAN & CANNON
We buy, sell and appraise good furniture.
721 Johnson Street Phone E 0014

USED APPLIANCES AND FURNITURE IN STANDARD'S VIEW STREET WAREHOUSE. View Up From Douglas.

FRENCH POLISHING
Repairs — Furniture Refinishing
SPECIALTY FINISHERS B 4612
821 FORT STREET G 1813

R. G. HANLEY
EXPERT UPHOLSTERER

4' 6" WALNUT BED, SPRING AND spring-filled mattress, only $47.50. B 9038.

LARGE CRIB, IVORY ENAMEL finish, as new, $20. B 3898.

TRADE-IN SPECIALS

Hardwood Kitchen Buffet	$ 32.50
Extension Table	$ 22.50
Four Dinette Chairs	$ 15.00
Square Oak Dining Table	$ 10.00
Round Oak Dining Table and 6 Chairs	$ 59.50
Round Walnut Dining Table and 6 Chairs	$ 39.50
Walnut China Cabinet	45.00
Walnut Steel Bed, Coil Spring and Felt Mattress	$ 19.50
Studio Lounge, Velour cover	$ 49.50
Miracle Lounge, maple arms	$ 39.50
Walnut Bedroom Suite, complete	$135.00
Carpet Sweeper	$ 5.00

HOME FURNITURE
825 FORT (above Blanshard) B 5138

Small red maple desk, new	$39.50
Metal bridge table and four chairs	$22.50
Walnut drop vanity	$27.50
Kitchen table, four chairs	$18.50
Two-piece blue chesterfield suite	$89.50

HOLLAND BROS. & CO.
824 FORT STREET E 0913

28e MUSICAL INSTRUMENTS

120 BASS GETTIMIO SOPRANI ACCORdion, five treble and four bass changes, $260; violin, $60; logger's boots, size 8½, $15. B 7049.

ATTRACTIVE SMALL MAHOGANY piano, excellent tone and condition, with player, $275. B 4855.

CAVE PIANO STORE
See us if you need a used piano. All guaranteed. 745 View Street G 2512

MEDIUM-SIZE PIANO AND BENCH excellent tone; good condition. G 7367.

GIBSON ELECTRIC HAWAIIAN GUITAR, as new. B 8082.

BERG'S MUSIC AND HOBBY STORE, 719 Pandora, opp. B.C.E.R. Phone E 4421

28f RADIOS and TELEVISION

TV ANTENNA ERECTED PROMPTLY, efficiently. Insurance policy issued from 1 to 3 years. Guaranteed work. Colquitz 416M

OF COURSE WE ARE EQUIPPED TO demonstrate your radio and television before we sell it. Maynard Auctioneers. G 5921.

WE FIX RADIOS AND TV IN YOUR own home, day or evening. Home Radio and TV Service, B 1831 or B 2359.

COAST ELECTRONICS LTD.
1407 Store Street E 5544
Victoria's Only Television Specialists

45 AUTOMATIC RECORD PLAYER, radio plug-in, records. G 2765.

28g REFRIGERATION SALES AND SERVICE

FRIGIDAIRE COLDWALL, IN STORAGE for one year, like new. Cost $489, sell for $250. E 6493.

28k BICYCLES and MOTORCYCLES

BICYCLES, THREE SPEEDS TRIGGER control, just like new $39.50. Guaranteed 12 months. Victory Cycle Works, 585 Johnson Street.

TWO MEN'S C.C.M. BICYCLES, GOOD condition, $17.50 each. 3994 Blenkinsop Road, Albion 212Q.

RALEIGH BICYCLE, EXCELLENT CONdition, new back wheel with hub brakes, cheap. 1144 Esquimalt Road.

BOY'S C.C.M. BIKE, 20 INCHES, REconditioned, new tires and paint. B 3914.

RALEIGH AND C.C.M. THREE-SPEED bicycles on terms. Robinson's, 1307 Broad Street.

RALEIGH FOUR-SPEED BIKE, 26-INCH frame, $25. 850 Fleming St. B 6784.

MAN'S BICYCLE WITH WIRE CARrier, good condition, $15. E 6667.

C.C.M. THREE-SPEED BICYCLE, ONE year old, good condition. Phone G 9805.

ONE GIRL'S ENGLISH BICYCLE, GOOD condition, $25. G 0765.

BICYCLES, ALL SIZES, AND REPAIRing. Aaronson's, 585 Johnson Street.

New and Used
Motorcycles and Cars
Winter riding equipment
Winter rates on repair jobs
See
LES BLOW'S
MOTORCYCLE SALES
G 7843 2647 DOUGLAS ST.

B.S.A. BANTAM
Ride this easy-to-handle motorcycle to work, school and play, peppy and economical too. 100 miles per gallon, easy payments, free instruction.
Brooklands Motorcycle Sales
& SERVICE LTD.
937 FORT STREET E 5926

28l STOVES and FURNACES

MOFFAT EMPIRE RANGE
with Cyclos De Luxe Oil Burner
only $249.50
A guaranteed installation will give you clean, efficient and economical operation.
See them at
C. TAYLER HOME APPLIANCE CO.
1436 Government at Cormorant E 3281

SPACE HEATERS
$69.95 up
Many makes and models to choose from.
EAGLE SALES
1016 Fort B 3923

CONVERT YOUR PRESENT RANGE TO Cyclos. Complete installation including gravity system, only $159.50 at C. Tayler Home Appliance Co. 1436 Government Street, at Cormorant. E 3281

GURNEY FOUR-BURNER COMBINAtion used just a few months by careful housewife. Cartage free. Phone G 7423. Must be seen to be appreciated.

ENTERPRISE RANGE MADE FOR US with Cyclos burner, $299. Trade in $60. You pay $239 or installed price $289. HUMBER BROS. FURNITURE, E 2111.

SMALL BEACH RANGE, ENAMEL front with water front, $37.50. Carter Stove Store, 820 Fort. E 3511.

FOUR-BURNER APARTMENT-SIZE electric range, perfect condition, $135. 476 Lampson Street, upstairs.

FURNACE REPAIRING AND INSTALLAtion, air conditioning. Free estimates. Hugh Neuman G 2008

T. HALLAM & SON
Furnace and Repairs
739 Cormorant Street B 8342

McCLARY FURNACES, AIR CONDItioning repairs. Model Sheet Metal, 201 Douglas Street. E 7915

GOOD USED 16" CAST IRON WOOD and coal furnace, $45. G 2961.

OIL RANGE, COPPER COILS, $85. E 3263.

ONE LARGE OIL SPACE HEATER, $65. One coal and wood range, $5. B 6524.

FINDLAY COAL-GAS-WOOD COMBINAtion range. Good condition, $45. B 2656.

COAL STOKER WITH CONTROLS, $125. Phone Albion 166 Y.

ACME ELECTRIC RANGETTE, GOOD condition, $35. B 7264.

OIL RANGE KEMAC BURNER, $95. Terms. 589 Vincent Avenue.

NORGE FULL-SIZE ELECTRIC RANGE, good condition, $200. E 2498.

FLETCHER HEATING SUPPLIES
2020 Douglas Street B 8913

28m MACHINERY

NATIONAL MACHINERY CO.
Limited
Distributors for
Mining, Sawmill, Logging and Contractor Equipment
Inquiries Invited
Granville Island, Vancouver, B.C.

FOR RENT — COMPRESSOR, ROCK drills, concrete breakers, IEL chain saws, cement mixers, pumps, wheelbarrows. A. Becker, G 6414. 2981 Tillicum Road.

TITAN POWER SAWS
RAMSAY MACHINE WORKS LTD. G 5314

RENT-A-TOOL
3108 Shelbourne B 2214

CLINTON AIR-COOLED MOTORS AND CHAIN SAWS SALES AND SERVICE.

NATIONAL MOTORS LTD.
TRACTOR DIVISION
2312 DOUGLAS G 3922

28n GARDENS and SUPPLIES

TOP SOIL, PEAT SOIL, MANURE, rock, gravel, mushroom compost. Manure by the sack. Colquitz 380-X.

SACRIFICE SALE
TULIPS
DAFFODILS
HYACINTHS
These must be sold and planted now, so we have reduced them to cost price, and less. Hurry to get these one-time bargains before they are gone.

Mixed Early Tulips, 3 doz. for	$1.25
Assorted Daffodils, 3 doz. for	$1.00
King Alfred DN II, 2 doz. for	$1.50
Scarlet Elegance DN II, 2 doz. for	$1.50

and many other choice varieties. Also choice bush and climbing roses at 59c; fruit trees from $1.35 up, and a large selection of evergreens.

THE SHRUBBERY
757 FORT STREET E 5915

28o FARM IMPLEMENTS

IF IT'S JOHN DEERE IT'S THE BEST.

SEASONAL IMPLEMENTS

Bombardier Tracks for Ford and Ferguson Tractors	$365
Rear blade	$137.50
Wheel Traction Streaks. Special	$150

All types of used farm and garden tractors and equipment.

NATIONAL MOTORS LTD.
TRACTOR DIVISION
Ford and Major Tractor Dealers
G 3922 2312 DOUGLAS

28p ANTIQUES and CHINA

GRANDFATHER CLOCK IN MAHOGANY case, good timekeeper, $175 or nearest offer. Must sell. G 8477.

28x MISCELLANEOUS FOR SALE

B.I. CARPET
An almost new (blue with floral sprays), British India carpet including underfelt. It's a bargain at $85. Another really good buy in our store today is a pale blue enamel bedroom suite. It consists of the bed with box spring and spring-filled mattress, a roomy chiffonier and dresser with large plate mirror, suite complete for $59. Electric rangette with automatic oven. This is one of the expensive models and a bargain at $29.50. A bedroom carpet for $13.50. Easy chairs, $6.50 to $13.50. Thanks folks.
WALLY GRAY'S USED FURNITURE
617-619 Johnson B 1631

LEAVING DISTRICT, HOUSEHOLD effects in excellent condition, Enterprise cream and green wood-coal range, locomotive elec washer, dinette table, four red leather chairs, two single beds, nearly new spring-filled mattresses, solid mahogany wardrobe, well-built auto trailer, dimensions 4 ft. 3 in. x 8 ft. 3 in. x 12 ft.; garden, carpenter's, mechanic's tools, etc. Offers invited. Phone Belmont 190-X.

1 Electric sewing machine motor, used	$16.50
1 White electric used sewing machine.	
2 Singer electric sewing machines.	
1 Janes (demonstrator) electric sewing machine.	

816 FORT

CHRISTMAS SPECIALS
Half price on all men's used wrist watches, $3.50 and up. Special on folding cameras. Ronson lighters, electric shavers, rings etc.
LEE WAH LEE, PAWNBROKER,
1601 Government Street. B 2324.

CUB UNIFORM AND WOOLEN UNDERwear, boy's, 8 to 10 years; black taffeta evening shoes size 6A; flowered taffeta blouse; short camel box coat, size 14, and painted double bed, spring-filled mattress and spring. E 2171.

SHOPPING CENTRE
We have a large list of articles for sale and wanted to buy. Save time and money by taking advantage of our listing service at 633A Johnson Street, B 2414.

GURNEY ¾-SIZE ALL-WHITE ENAMEL electric range with automatic timing, used 1½ years. For a snap price of $199 see
DELTA ELECTRIC
714 Cormorant Street G 7415

METAL TURNING LATHE, 12-INCH swing, 36 inches between centres mounted on maple table with accessories, $450. Also Marx electric train set, new condition. New York Central model, $30. B 8691 after six.

FOR QUICK ECONOMICAL HEAT TRY the new portable Valor oil heater. Operates for only ½c per hour. Only $32.50. See it in operation. C. Tayler Home Appliance Co. 1436 Government Street. E 3281.

COME AND SEE THESE STUNNING new boys' watches. Swiss made, jewelled, anti-magnetic. Only $9.50 complete with expansion bracelet, at the Clock Shop, 1037 Fort Street.

WESTLEY RICHARDS 12-GAUGE HAMmerless ejector shotgun, chambered for 3-inch heavy load shells, beautiful condition. Phone B 8791, between 5 and 7 evenings.

FOR SALE — COMPLETE ROLLEIFLEX outfit; 30-06 sporting rifle with scope; lady's white fancy figure ice skates, size 7½A; girl's bicycle. 5435 Aldersly Road, Royal Oak, Phone Colquitz 72 X.

IT'S MAGIC
The way our machines clean upholstery, carpets in the home. Used same day. Lowest rates. Magic Carpet Cleaners, E 7730, B 8638.

CAMERA, EXAKTA JUNIOR, DALLmeyer f2.9 lens; eight pictures on 127 film, synchronized flash attachment; leather case; $75 complete. Colquitz 407-G.

NO POLITICS IN CITY COUNCIL. VOTE MOONEY FOR ALDERMAN. THIS AD INSERTED BY THE MOONEY CAMPAIGN COMMITTEE.

THREE STANDARD TYPEWRITERS (two Underwood, one Burroughs), in good condition, $35 each. Scott & Peden Ltd., 510 Cormorant.

TROPICAL FISH, GOLD FISH, CANARies, cages. Hours: Monday to Friday, 3 p.m.-9 p.m.; Saturday, 1 p.m.-5 p.m. 300 Burnside. Cash.

ALUMINUM LADDERS
Featherlight, built to last a lifetime. Fletcher Heating Supplies, 2020 Douglas. E 8913.

NINE CUBIC-FOOT DE LUXE NORGE refrigerator, automatic defrosting. Cost $460 approximately. Sell $325 or offer. Absolutely as new. E 4854.

LARGE CRIB WITH MATTRESS, ALSO boy's sidewalk bicycle, both in perfect condition. $22 each. 2532 Blanshard Street.

LARGE DUO THERM OIL HEATER, new condition, pump and vent pipe. Lovely dining room suite and many other items. Cheap. B 8948.

GENERAL ELECTRIC REFRIGERATOR, nine cubic foot, in new condition. Reason for selling, have freezer. Very reasonable price. Phone B 6683.

CHRISTMAS TREES AND EVERGREENS EXPERTLY CUT FROM FIELD TO YOU IN VARIOUS SIZES. PARTY TREES A SPECIALTY. E 8969

BUY YOUR CHRISTMAS CARDS AND calendar supplies from Hardings, 1006 Government Street. G 7334. No order too small.

ANYTHING CAN BE SOLD OR BOUGHT through The Shopping Centre at 633A Johnson. Please phone B 2414 for full information.

FREE ENGINE INSPECTION SERVICE when we sharpen your power mower now at Power Mower Sales and Service, 712 Humboldt Street. B 6513.

SPECIAL POTATOES, GOOD COOKERS, $1.99, 100 pounds; drybelt cooking onions $2.09 sack; turnips, $1.79 sack. Outdoor Market, 3475 Quadra.

BABY BUGGY, SUNSHINE, GOOD CONdition, from clean home, $32 or nearest offer. G 8340.

BOOK OF KNOWLEDGE, SET $50; auto-harp, $6 or nearest offer. E 7843, 624½ Manchester.

LADY'S BICYCLE, GIRL'S WHITE skates, size 7; boy's skates, 4½-7½; roller skates, all good condition. B 5516.

PUBLIC ADDRESS SYSTEM (COMplete), two speakers, bullet mike, A-1 condition, $65 cash. B 3671.

HOBART MIXER BRAND-NEW, 60 AND 30-quart attachment, soft ice cream machine and Wurlitzer. B 8421.

IDEAL CHRISTMAS GIFT FOR SHUT-IN. Coin and gold watch collection with library. For appointment. B 3923.

McCLARY WHITE ENAMEL GAS, WOOD and coal range, new condition, $75. B 3533.

CHILD'S FIRE CHIEF PEDAL WAGON and smallest size tricycle (C.C.M.). Phone E 2065.

LIONEL ELECTRIC TRAIN, THREE freight cars, switches and uncoupler, good condition, $20. Colquitz 10-R.

ADDING MACHINES, CASH REGISTERS. Asco slicing machines and packaging scales. Owen's, 939 Johnson Street. E 9353

NEW ELECTRIC SANDER, PAD TYPE, $25. Doyle, room 308 Beverley Hotel, Yates Street, after 6 p.m.

REMINGTON NOISELESS SEMI-PORTable typewriter, very good condition, $65. G 9273.

LOVELY WALNUT DRESSER WITH mirror and bed with mattress, late style, $25 each. 156 Joseph Street.

COAL AND WOOD HEATER; THREE pairs long monk's cloth drapes. G 3859 after 5 p.m.

THREE PAIR BOY'S SKATES, SIZE 5, $5; size 3, $4.50; small size 10, $4. E 3909.

FRIGIDAIRE, GOOD CONDITION, reasonable, also Atlas seven-inch bench saw. G 3206.

SPECIAL—SET OF 4 PUDDING BOWLS, only 99c. Carol Ann China Shop, 835 Fort. B 2733.

WE FIX RADIOS AND TV IN YOUR own home, day or evening. Home Radio and TV Service. B 1831 or B 2359

WE BUY AND SELL MUSICAL INSTRUments, cameras, trunks, sporting goods. Island Trading, 1415 Government. G 5354.

A READY MARKET
FOR WHAT YOU HAVE TO SELL
MAYNARD'S AUCTIONEERS G 5921

BARGAINS
Frigidaire refrigerators all sizes; Easy-Spin dry washers E 8693

MANURE PULVERIZED DUCK GUANO, 60c sack, $3 minimum delivered. Duck Farm. Phone Sidney 180

USED SEWING MACHINES — LARGE selection all good condition. Elna Sales & Service 888 Fort Street E 6313

BABY PLAYPEN IN EXCELLENT CONdition, $5. B 6784.

UMBRELLAS REPAIRED. PRICE'S KEY Shop, 847 Fort Street, G 6221.

SACRIFICE BRAND-NEW TYPEwriter, $45. B 4866.

CHESTERFIELD AND ONE CHAIR. B 6788.

GRAIN-FED LOCKER PORK, 38c LB. Belmont 12-Y.

ELECTRIC BLANKET, NEVER OPENED, double-bed size. 2724 Dufferin Avenue.

FURNACE FOR SALE—BURNS WOOD or sawdust. 2578 Cook Street.

ONE PAIR GIRL'S WHITE FIGURE skates, size 5. Phone G 0841.

28x MISCELLANEOUS FOR SALE

NEW DEEP FREEZE, 14 CUBIC FEET, $125; assume payments. G 0322.

LOCKED OUT OR LOCK REPAIRS, call Price's Key Shop, 847 Fort. G 6221.

TUBULAR SKATES, AS NEW, LADY'S, size 8, $6; boy's, size 4, $4. B 5465.

ONE CHROME ARTHRITIC CHAIR. For further particulars phone B 0275.

CHRISTMAS TREES, ALL SIZES, 25c A foot. We deliver. E 1306.

KITCHEN CABINETS, VARIETY WOOD Products, 1612 Oak Bay Avenue. G 1833.

GRAVEL, CRUSHED FILL OR ROAD garden soil, rocks, clay G 9421.

CLEAN UP SERVICE DUMP TRUCK, two men. G 9421.

USED FURNITURE AT LOWEST prices. Reliable Furniture, 541 Johnson.

PHONE B 1622. GOOD USED VACUUM cleaners guaranteed for one year.

GIRL'S BICYCLE FOR SALE, $15. E 2802.

FOR PICTURE FRAMING . . . DIGGON'S

FOR RUBBER STAMPS . . . DIGGON'S

WOLF CUB WORKSHOP KIT COMPRISING
Electric drill
Polishing, drilling and grinding set
Wood turning lathe set
Drill stand set
Table saw set
Bench clamp stand
Standard pillar
These are all finest quality British-made tools and accessories with beautiful finish. Enjoy many happy hours in your workshop by owning such a comprehensive kit.
The above comprises a complete kit, but all these may be purchased in individual units.
Complete kit only $59.50
Examine one today
at
DICKINSON & DUNN

WOODWARD'S USED APPLIANCE SHOWROOMS
See Our Money-Saving Values, Which Carry Woodward's Gold Shield Warranty
750 Pandora B 8932

A.B.C. ELECTRIC
"Vacuum Cleaner Sales and Service"
807 FORT STREET G 3113

CASH REGISTER
One National cash register. May be viewed on appointment. G 8081, local 260.

29 WANTED MISCELLANEOUS

FURNITURE WANTED
When you go into business and start building a reputation for fair dealing and after that reputation has been established well into the second decade, you just can't afford to be unfair. Sometimes folks don't agree with the prices we offer. That is their privilege. But to the best of our ability to appraise, our offers are always fair and perhaps the best proof of this is in the huge amount of used furniture the people of Victoria do sell to us each year. If you have used furniture to sell, kindly phone. There is positively no obligation.
WALLY GRAY USED FURNITURE
617-619 Johnson B 1631

TRY IT AT
MAYNARD'S
AUCTIONEERS
G 5921

BINOCULARS, REQUIRE GOOD PAIR, preferably German. Box 170, Victoria Press.

1937 CHEVROLET RIGHT FRONT fender and grill. G 8692.

TO SELL GOOD BOOKS CALL B 1427 THE HAUNTED BOOKSHOP, 845 Fort St.

WE BUY RAGS, BEER BOTTLES, METals. Call Island Junk Co. E 0343.

WANTED — USED FURNITURE. HOLland Bros & Company Empire 0913.

ANYTHING IN TOOLS, TRUNKS, SUITcases. Highest price paid. G 6634.

OLD BICYCLES AND PARTS ARE worth money at 585 Johnson Street.

31a POULTRY, HATCHING EGGS, ETC.

"THE CHICKS WHICH GIVE RESULTS"
Now is the time to order your chicks. Over 30 years' experience in producing good poultry is our guarantee of quality. Ten pure and cross breeds to select from. Write for particulars and prices, and remember, "It's results that count."
RUMP & SENDALL LTD.
Langley Prairie, B.C., and Vernon, B.C.
J. L. LANG, Vancouver Island Representative, 3976 Braefoot Rd. Albion 311G.

FOR THE BETTER LEGHORN, BUY your chicks from the source—the breeding farm. Derreen Poultry Farm at Sardis, B.C. is Canada's oldest established Leghorn breeding farm. Established in 1908 by M. H. Ruttledge.

LEGHORN AND NEW HAMPSHIRE cross chicks. Orders taken now for 1954. Dougan's Poultry Farm, Cobble Hill, established 1899.

11-WEEKS-OLD HAMPSHIRE PULLETS for sale. Keating 36R.

TWENTY FIVE HAMPSHIRE PULLETS. Colquitz 274H.

Bolivar Skookum Chicks
All popular breeds, crosses and Broiler Chicks. Write for our 1953 reduced prices and educational literature. Forty-one years of continuous service is your assurance of top quality and courteous service. Satisfaction guaranteed.
BOLIVAR HATCHERIES LTD.
Box 860 New Westminster B.C.

SOLLY CHICKS
MAKE SURE OF GETTING SOLLY chicks by placing your order now. Orders being booked for 1954 delivery. White Leghorns, New Hampshires, Barred Rock Cross Hampshires. Leghorn Crosses. Write for useful and helpful catalogue.
LAKEVIEW POULTRY BREEDING FARM
Westholme, V.I., B.C.

31f DOGS

GOOD HOME WANTED FOR BLACK springer spaniel; wonderful with children. Phone G 4979.

TOY POMERANIANS—ONE MALE, TWO females, orange color. Registered. From Canadian champion. $50. G 3774.

SMALL FOX TERRIERS, ONE FEMALE, two males, black markings; ready for Christmas. Wadams, Sooke 6G.

ALSATIAN PUPPIES, $12.50 AND $15. Mrs. Collette, Harbor View Road, Saseenos, R.R. 2, Sooke 29Q.

MINIATURE FRENCH POODLE PUPpies, black, eight weeks old, phone 21 K, Ganges, 12 to 1 or 6 p.m. to 7 p.m.

TWO DACHSHUND PUPPIES, PUREbreds, males, $50. Phone B 7390.

31g CATS

GOOD HOME WANTED FOR HANDsome striped part-Persian two-year-old male. Likes men. G 6554.

BEAUTIFUL PUREBRED SIAMESE kittens. E 2567.

31i CAGE BIRDS and AVIARIES

BUDGIES FOR PETS, BREEDING. GOOD stock, most colors. Phone B 3642.

FINGER-TAME BABY BUDGIES, $5. Also adult budgies, reasonable. E 9215.

BABY BUDGIES, SIX WEEKS OLD, all colors, reduced prices. E 9806.

34 HOTELS

JAMES BAY HOTEL
A year-round low weekly rate for permanent guests with or without meals. Hot and cold water and telephone in every room. Television entertainment. Room with meals as low as $22.50 per week. A limited number of vacancies available. 270 Government Street. G 7151.

ABERDEEN HOTEL
This hotel has just been redecorated. Ideal for business people. Attractive rates, secluded garden. Close to town. Phone G 3742.

GLEN COURT HOTEL
CLEAN, COMFORTABLE, QUIET SURROUNDINGS; WEEKLY RATES, $5 AND UP. BLANSHARD AND HUMBOLDT G 0129

ST. FRANCIS HOTEL, YATES STREET. Rooms for men only. Light, clean, comfortable rooms, $4, $5 and $6 a week.

THE GLENSHIEL, 606 DOUGLAS — A residential hotel providing every comfort for elderly people. E 4164

FAIRFIELD HOTEL. ROOMS FOR RENT Douglas Street. G 0222.

RITZ HOTEL, 710 FORT ST.
FURNISHED APARTMENTS AND ROOMS — E 1021
Elevator Service. Permanent or Transient

35 BOARD and ROOM

COMFORTABLE ACCOMMODATION FOR FAIRLY ACTIVE ELDERLY GENTLEMAN IN REFINED HOME. COSY BEDROOM, PRIVATE BATH. GOOD MEALS. EVERY COMFORT. $65 MONTHLY. B 9507.

The Gift Spotter

GIFTS for HER

MAKE YOUR APPOINTMENT EARLY
For
YOUR CHRISTMAS
HAIR CUT - SHAMPOO
PERMANENT
ANNAS TAYLOR
BEAUTY SALON
1004 Broad Street E 6015

FOR THE BEST IN JEWELERY; F. Paone, 843 Fort Street.

GIFT CERTIFICATES
Shampoos and Waves, $1.50
Permanents, $8.00 to $15.00
HUGHELLA'S BEAUTY SALON
3582 Quadra G 3487

IF YOUR SENDING FLOWERS FOR CHRISTMAS—BE SURE TO CALL
WOODWARDS FLORIST
818 Fort Street G 5614

REMEMBER
ROGER'S
FAMOUS CHOCOLATES
A LOVELY GIFT
Mail Orders Given Prompt Attention.
Open Daily, 9-5.30, Including Wednesday.
913 Government Street G 7021

NOW IS THE TIME
To book for your pre-Christmas permanent at our special low prices. Hair cutting and styling our specialty.
Avalon Beauty Salon
(Upstairs above Kresge's)

KEEP THE LITTLE WOMAN HAPPY
ALL YEAR LONG
WITH A
New Elna Supermatic Electric Sewing Machine
You can't afford to buy a new machine without seeing the new Elna first.
Free Home Demonstrations
Easy Terms
ELNA SALES & SERVICE
888 FORT E 6313

"A more useful gift you couldn't give her"
"A COMPLETE BEAUTY AND STYLE CONSULTATION GIFT CERTIFICATE
$7.50
Sheridan's School For Charm
923 FORT STREET B 0652

The Original
Grandmother's China
This fine quality bone china, blue and white patterns, produced for over a century, is again available.

CUPS and SAUCERS	$1.50
PLATES, from	$1.00

OPEN STOCK
Exclusive to
SYDNEY REYNOLDS LTD.
THE QUALITY PEOPLE
801 Government St., Opp. Empress Hotel

WHAT TO GIVE HER?
See our selection of unusual earrings in an interesting price range—matching sets if you desire.
PERSIAN ARTS & CRAFTS
907 Government St. E 2124

WRAP YOUR CHRISTMAS ANGEL
IN A WARM
FUR CAPE, STOLE OR JACKET
PRICED FROM $49.50
At
VICTORIA FURS
831 Fort St. E 8133

GIFTS for DAD

POWER MOWER SALES AND SERVICE
Christmas Special
"A Gift That Dad Will Use All Year"
A JOHNSON POWER MOWER
Now only $115.00
EASY TERMS
712 HUMBOLDT STREET B 6513

GIFTS for GIRLS

FOR MISS TWINKLETOES
A Gift which Is Always Welcome
Leapezie Ballet Slippers, $4.25
TYKE 'N' TEEN SHOE SHOP
811 Fort Street G 2523

"DEAR SANTA . . .
I'D LIKE A DOLL!"
Mother and Dad, the place to shop is here. Santa has left a large assortment.
Priced From 79c to $14.95
STELCK'S HARDWARE
Hillside and Quadra and
1237 Esquimalt Road

A MINIATURE FASHION PLATE
That's what your little girl will be in one of our hand-made Taffeta or Velveteen Dresses. Size to 12 years.
ONLY $5.95
PUNCH 'N' JUDY
CHILDREN'S WEAR
880 Fort St. B 0633

GIFTS for BOYS

TOO YOUNG FOR A DRIVER'S LICENSE
But not too young to drive one of these

Racing Bugs	$39.50
Fire Chief	$39.50
Tractors from	$29.50
Pedal Cars	$19.50

STELCK'S HARDWARE
Hillside and Quadra and
1237 Esquimalt Road

GIFTS for the FAMILY

SLIPPERS
THE MOST USEFUL GIFT
We have a complete stock—English Felts, Zippers, Indian Moccasins, etc. We fit from tots to teens and in-betweens.
THE FOOT PRINCE
613 YATES ST.
(25 Yards From the New Post Office)
G 0323

ANGUS MARINE
A Gift All the Family Can Enjoy
PETERBORO OUTBOARD BOATS AND JOHNSON OUTBOARD MOTORS
See Our Display at our New Premises
2020 DOUGLAS ST.
Garden 7431

NOVEL
ENTERTAINING
TOTEM THEATRE
GIFT CERTIFICATES
Attractive, Economical
The ideal Christmas Gift
On sale now at Theatre
PHONE B 0411
Canada's Foremost Stage Company

FOR THAT CHRISTMAS AND NEW YEAR'S PARTY
Rent a Wurlitzer, punch bowl and glasses or buy your Ice Cold Fruit Cocktail mix by quarts or gallons.
ALSO
See our large selection of gifts for the whole family.
JIMMY LITTLE'S
2017 Quadra G 7732

GIFTS for MOM

GIVE HER CHROME FOR CHRISTMAS!
5-Piece Super De Luxe Chrome Suite.
The table has formica top and large airfoam chairs.

Regular	$141.30
Special	$ 99.50

$10 DOWN—EASY TERMS
The Vogue Furniture Co.
860 Yates Easy Terms G 3111

MOM WILL LOVE THIS AND USE IT ALL YEAR
A
G.E. STEAM IRON
$24.50
MAIS ELECTRIC
1821 COOK B 4131

Nothing more thrilling than a gift of beautiful Royal Crown Derby China; something to treasure for a lifetime. Our selection is the best in Canada. TOBY'S CHINA SHOP, 1015 Fort Street

THE HORSESHOE NEWS
Have a complete stock of Xmas gifts for Mom
Brush Sets - Manicure Sets
Compacts - Musical Powder Box
Wallets - Purses
Also gifts for all the family
Visit us today
THE HORSESHOE NEWS
1231 Government Opp. Post Office

Permanents half price, Housecoats $14.95. New Ray Beauty Salon, 833½ Fort

GIFTS for the HOME

TOOLS - TOOLS
Hand Drills from $2.34 to $5.15
Levels, Aluminum 24-inch, $3.95
Hack Saws, Tubular, A Special at $2.59
Hand Saws, Good Quality $2.15
Estwing Hammers, 12, 16, 20-Ounce,
At Very Reasonable Prices
CAPITAL SUPPLY CO.
"Your Surplus Centre"
1501 Government G 2713

DIGGON'S
Victoria's Most Interesting Store
Thousands of Christmas Cards and personalized ones too. Books, stationery, novelties, gifts. Seals, wrappings, decorations.
DIGGON'S
Government at Johnson

IF YOU'RE AT HOME FOR CHRISTMAS
Nothing could be finer for that Christmas gift for the entire family than a G.E. Altra Television Set. And remember, TV is only as good as it's installed, so be sure and contact
Atkinson & Pearce
TV Specialists
620 Fort Street B 8521

RELIABLE DOMESTIC HELP AVAILable. Book now for Christmas. 9 a.m. to 5 p.m., B 5414. Evenings, G 8923.

GIFTS for the HOME

WHY PAY
Up-town prices for Christmas Gifts? Save 20% to 50% on all hardware, including Stainless Steel Kitchen Ware, Pyrex, Crockery, etc. Call today at
Peden, Goodman & McKenzie Ltd.
507 Cormorant Street B 7611
Where it's easy to park

Give Him a Practical Gift
SEE THE
Atco Power Lawn Mowers
AT NATIONAL MOTORS LTD.
Tractor Division
2312 Douglas Street G 3922

MAKE YOUR OWN CHRISTMAS TREE
DECORATIONS, CENTERPIECES AND CORSAGES
At a small cost
From the large selection of beautiful materials at
HOBBIES & CRAFTS
741 VIEW ST. B 7832
Sorry we have to cancel our flowercraft Classes until after the new year due to the Christmas rush.

Mc & Mc
MAJOR APPLIANCE DEPT.
There is nothing finer than a Xmas gift from Mc & Mc

TV YOUR CHOICE OF ENTERTAINMENT
—Better sound
—Better styling
—Better values. Priced from $150.00
Get your TV set now from Mc & Mc.

RADIO COMBINATION
—3-speed record player
—10" or 12" speaker
—Record storage
—Truer performance. Priced from $99.50
See them on display at Mc & Mc.

REFRIGERATOR SPECIALS
—Fully automatic defrost
—Roll-to-you shelves—glide out all the way
—Completely insulated separate food freezer
—Super-moist hydrators.
Priced from $139.95
U want one? Hurry down to Mc & Mc.

RANGES—XMAS SPECIALS
The largest selection on electric, gas, wood and coal or combination ranges. Anything you want is now here on display at Mc & Mc. Priced from $99.50

COME IN OR PHONE
Free transportation to store in Greater Victoria area
MAJOR APPLIANCES DEPT.
Mc & Mc—G 1111

A "TIMELY" FAMILY CHRISTMAS GIFT SUGGESTION
Give a Times
GIFT SUBSCRIPTION
A gift that is both educational and entertaining for every member of the family whether young or old.
JUST PHONE B 3131
TIMES CIRCULATION DEPT.
We'll do the rest. First copy delivered in a beautiful Christmas wrap along with a donor's card.

Visit our Bastion Street Showrooms and see our wonderful selection of gifts for everyone's home.
Mirrors - Lamps
Bedspreads - Cushions
Coffee Tables - Card Tables
And Television
Humber Bros. Furniture
E 2111

ORDER NOW!
Beautiful Personalized Greeting Cards Name Imprinted
Personalized Christmas cards take time to complete so place your order early. See sample selection at our Douglas Street offices.
VICTORIA PRESS
Limited
COMMERCIAL PRINTING DEPT.
2631 Douglas St. E 4111

HAND BEATEN COPPER
BY PETER

Large Trays	$8.95
Wood basket	$14.95

B.C. CRAFT HOUSE
884 Fort, near Quadra

GIFTS for HIM

SPECIALS FOR HIS CAR
SEE OUR SALE OF ACCESSORIES
Seat Covers to fit 1951-53
Ford products
Cushions
Turn Indicators
Spotlights
Compasses, etc.
GLADWELL MOTORS LTD.
Parts Department
906 Pandora B 7251

GIFTS for HIM

Worried About That Gift?
Our Gift Certificates are good on sports equipment for the outdoor man. See our wide selection of hunting and fishing equipment.
WILSON & LENFESTY
1225 Government Street G 6411

SPECIAL FOR HIM
Made-to-measure trousers can be ordered from a selection of 60 imported fine English cloths. • Fast delivery. Fit guaranteed.
REG. $27.50—SPECIAL $20.00
MURDOCK-GIRARD LTD.
"Everything for the Well-Dressed Man"
623 Yates St. E 5811

FLASH
Complete outfits for indoor or outdoor photography. We have flash cameras priced from only $10.75, $16.25 and up.
Williamson's Photo and Art Store
Cameras, Artist Supplies and Frames
640 Fort Street

HEALTHWAYS GIANT EXERCISER
$2.75
HOCKING & FORBES
SPORTING GOODS
Next to Terry's Drug Store
Douglas Street

WHY NOT CALL AND SEE OUR famous Evinrude and Briggs-Stratton outboard motors. The ideal gift for the sportsman.
VICTORIA MARINE WORKS
2007 Govt. St. Day E 8816; Eves. E 3893

ARROW WHITE SHIRTS
Arrow white broadcloth—your choice of collar style, sleeve length, single and double cuff, $4.95 and up. Arrow 100% Nylon Tricot, $12.95.
Cec Fletcher's Men's Shop
755 YATES E 5413

GIVE HIM A GIFT HE'LL USE EVERY DAY OF THE YEAR
One of these famous shavers: Schick, Philishave, Remington, Sunbeam or Packard, from $16.95 to $34.75. Reconditioned Shavers, $6.95 Up
THE SHAVER SHOP
Your Electric Shaver Specialist
1010 Broad Street E 0051

YACHTSMAN'S GIFT
BINOCULARS — BAROMETERS
SMALL BOAT FENDERS AND KAPOK CUSHIONS
CHROME FITTING HARDWARE
SHIP CHANDLERS
(McQUADE'S LTD.)
1214 WHARF ST PHONE E 1141

UNUSUAL GIFTS

WATCHES FOR ALL
Swiss made Wrist Watches, guaranteed for one year, only $8.50
LOU POY CO.
2516 DOUGLAS STREET

HOLIDAY FOOD

BOOK NOW
For your Christmas parties, New Year's banquets and wedding receptions. Small or large parties. Reasonable Prices for the Very Best Food
TERRY'S
DOUGLAS AT FORT

GIFTS for the Children

10 K Baby Rings made on the premises $1.95
KING & SON, 1118 Quadra

ALL ABOARD
FOR TRAINLAND
We have a complete stock of Lionel, American Flyer and Marx Electric Trains and all accessories.
AT
DICKINSON & DUNN
ON ARENA WAY

FLOWERS—DECORATIONS

HOW ARE YOU DECORATING YOUR HOME THIS CHRISTMAS?
We have a large assortment of decorations, including Christmas table centrepieces specially designed.
LOU POY CO.
2516 Douglas Street

Brown's Victoria Nurseries
The Best Christmas Decorations with Fresh Cut Flowers
We Grow Our Flowers
618 View St. G 6612, G 3521

USEFUL GIFTS

FLOWER CRAFT
Make your own beautiful flowers and corsages for Christmas. All materials available and instructions given.
T. P. MODELS & HOBBIES
648 Cormorant E 5903
(Beside the City Hall)

ADVERTISE WHERE PEOPLE LOOK

35 BOARD and ROOM

WARM, COSY ROOM, PRIVATE BATH, IN PRIVATE HOME FOR WORKING MAN. BREAKFAST, DINNER AND PACKED LUNCH, $13.50 WEEKLY. 1127 LYALL.

WILL SHARE SELECT PRIVATE HOME with right people. Retired or business gentleman or couple. Private bathroom facilities. Meals arranged. Good bus service. E 7216, after 5.30.

GILBERT HOUSE
Facing Beacon Hill Park. Walking distance Parliament Buildings, shopping centre and sea. Famed for fine food. Moderate. 326 Douglas. B 1703.

35 BOARD and ROOM

THE GUEST HOUSE HOTEL
Sleeping rooms board accommodation
Under new management.
E 5254 1052 Newport Ave

ROOM AND BOARD, FAIRFIELD DIStrict. B 6424.

GOOD CLEAN ROOM, CLOSE IN, EXcellent board. B 3774.

ROOM AND BOARD, YOUNG MAN. G 2864.

CRAIGMYLE, 1037 CRAIGDARROCH. New management. G 0031.

35 BOARD and ROOM

COMFORTABLE WARM ROOM FOR REtired lady, with care. G 7350.

ROOM, BOARD, WORKING MAN ONLY. Nice family home. 809 Selkirk.

36 ROOM and BOARD WANTED

ENGLISH GIRL COMMENCING EMployment in Victoria at new year. Away some week-ends. Box 477, Lake Cowichan, B.C.

36 ROOM and BOARD WANTED

FOR MOTHER AND NEW-BORN BABY by end of December, day care for baby while mother works, starting February. Box 344, Victoria Press.

37 ROOMS TO RENT FURNISHED

EXCEPTIONALLY NICE BEDROOM, Businessman. Quadra - Hillside area. G 6273.

38 HOUSEKEEPING ROOMS TO RENT FURNISHED

VERY COMFORTABLE, LARGE ROOM. Daveno, rug, kitchenette, gas range, sink, cupboards. Sea view. Gonzales. Adults. E 1619.

FULLY FURNISHED LIGHT HOUSEKEEPING rooms with private bath and dressing rooms. Scott Apartments. B 1221.

SINGLE LIGHT HOUSEKEEPING ROOM, clean, bright, nice view, close to bus. Phone E 1892 between 6 and 8 p.m.

WARM WELL-FURNISHED SINGLE ground-floor room, electric plate. South Fairfield. 1138 Oxford. E 4074.

LIGHT HOUSEKEEPING ROOM WITH gas plate. Ladies only. For December 15. 1255 Pandora.

COMBINATION BEDROOM-KITCHEN, extra warm, gas range. Reasonable to quiet tenant. All found. 1250 Johnson.

HEATED BED-SITTING ROOM AND modern kitchen. Adults. 2832 Douglas Street.

COMFORTABLE ROOM. REASONABLE to man for light services. Also room for business person. G 8750.

TWO FURNISHED BED-SITTING rooms handy for nurses. 1722 Bank Street. G 1996.

BRIGHT FRONT BEDROOM IN CONgenial private home, with kitchen. Home privileges if desired. Lady. B 8695.

HOUSEKEEPING ROOM. HEATED BLOCK NEAR DOWNTOWN. PRIVATE ENTRANCE. SINK. B 5515.

SINGLE LIGHT HOUSEKEEPING room, private entrance, close to Jubilee Hospital and Normal School. B 5282.

NICELY FURNISHED WARM ROOM. Gas stove, sink, own entrance. Suitable one or married couple. G 3544.

HOUSEKEEPING ROOM, YORK HOTEL, 711 Johnson Street.

WILLINGDON HOUSE, 344 COOK Street, bachelor suite. G 2632.

COMFORTABLE ROOM, ALSO GARAGE. Central. Quiet adults desired. G 2847.

FAIRFIELD DISTRICT — TWO NICE rooms with kitchenette. 1015 Richardson.

FURNISHED ROOM FOR RENT, GAS range. 910 Caledonia, near Quadra.

LARGE WARM ROOM, CLOSE IN. SUIT business person. E 8278.

$20 AND UP. COULD BE SHARED. 1012 Richardson Street. Phone B 1612.

CLEAN BED-SITTING ROOM, BEDDING, dishes, garage. Business person. G 4742.

HEATED, CLEAN LIGHT HOUSEKEEPing rooms. Furnished. 1130 View Street.

38a HOUSEKEEPING ROOMS FOR RENT, UNFURNISHED

TWO LARGE ROOMS, SEPARATE bath, $30 month. Five minutes' walk town. 2615 Rose.

39 HOUSEKEEPING ROOMS WANTED, FURNISHED

RESPONSIBLE BACHELOR, NON-smoker, non-drinker, modest, light housekeeping room or apartment; all found. Prefer separate kitchenette and sleeping (or convertible bed). James Bay. Box 179, Victoria Press.

40 FLATS and APARTMENTS TO RENT, FURNISHED

BEAUTIFUL FURNISHED FOUR-ROOM apartment. Electric range, refrigerator, steamheated, private entrance. Pleasant surroundings. Casa Linda Motel. Belmont 203

CHILD WELCOME
Three-room furnished suite. Private entrance, private bath. Light and water supplied. B 8682, after 6 p.m. 1426 Gladstone Avenue.

THREE-ROOM FURNISHED SUITE — Private bath. Vacant end of December. Close in. Bus stop at door. Box 351, Victoria Press.

DE LUXE BACHELOR-TYPE SUITE. Day, week or month. Winter rates. Thunderbird Apartment, 600 Douglas Street. G 0632.

EDGEWATER AUTO COURT. MODERate winter rates. One and two-bedroom cottages. Central heating. Bus stops at door. Phone Belmont 69.

THREE-ROOM BASEMENT SUITE, self-contained, electric stove, fridge. E 5318.

TWO-ROOM SUITE, VACANT AFTER December 15. Private bath. Close to town. 1012 Richardson St. Phone B 9612.

THREE-ROOM SUITE. HEATED BLOCK, NEAR DOWNTOWN. ADULTS. $69.50. B 5515.

FURNISHED BASEMENT SUITE—PRIvate entrance. G 6501

820 BALMORAL NEAR BLANSHARD, two-room suite. $39.50.

TWO-ROOM SUITE. SMALL CHILD welcome. 643 John Street.

LOW WINTER RATES
At the San Sebastian and Victoria Courts, Gorge Road, two miles from the city centre on the bus route. Rates by week. Everything supplied except food, including maid service once a week. San Sebastian. E 9632. Victoria Court. G 0262.

40a FLATS and APARTMENTS TO RENT, UNFURNISHED

FROM JANUARY 1 TO APRIL 1. Unusually well-furnished apartment. Two bedrooms, living room with open fireplace, dining room. $175 month. References. B 1918.

BEAUTIFUL TWO-BEDROOM APARTment with sea view, available now. $100 month. See caretaker in mornings or phone Keating 104 in business hours. B 3241.

UNFURNISHED SUITE AT THE CLIVE Apartments shortly, Oak Bay. Widow or middle-aged couple preferred, a lovely view of the Olympics, permanent. E 9237.

LARGE, BRIGHT CLEAN TWO-ROOM suite, private bath, electric stove. Heat, water supplied. Walking distance. Adults only. Rent $60. G 7842.

THREE-ROOM, SELF-CONTAINED, ground floor, at 2184 Cadboro Bay Road. Kitchenette complete with gas stove and refrigerator. G 6989.

MODERN DUPLEX, LARGE LIVING room, kitchen, two bedrooms, electric heat. Fairfield. $90. E 8769.

THREE-ROOM SELF-CONTAINED suite, suit one lady or married couple. B 7720.

FOUR-ROOM SUITE GROUND FLOOR. $65. Oil-heated. Phone E 8327 after 5 p.m. or all day Saturday and Sunday.

THREE-ROOM SUITE. HEATED BLOCK, NEAR DOWNTOWN. ADULTS. $59.50. B 5515.

FOUR-ROOM UPPER SUITE—OIL-O-matic heat. Suit adults. B 5243.

PHONE FOR TENANTS. FREE SERVICE to landlords. Rentals Unlimited. B 3544.

APARTMENT TO RENT, 1007 FAIRfield Road.

FOUR-ROOM UPPER DUPLEX, JANuary 1. 10 miles out. $40. E 0327.

TWO ROOMS, SELF-CONTAINED, FIREplace; all found. G 3237, evenings.

SHOPPING AND RENTAL SERVICE
Furnished and unfurnished accommodation. All locations. Enquire 633A Johnson. B 2414.

41 FLATS and APARTMENTS WANTED, FURNISHED

UP-ISLAND CIVIL ENGINEER AND two children (three and six) desire small suite or light housekeeping rooms, from Jan. 20 to Feb. 17, approx. James Bay district with occasional available baby-sitter preferred. References available. Write Box 324, Victoria Press.

WANTED, THREE-ROOM APARTMENT immediately. Phone B 9188.

41a FLATS and APARTMENTS WANTED, UNFURNISHED

BY TWO ADULTS, THREE-ROOM APT. Self-contained, close in. $60-$65. Rental Service. B 2414. 633A Johnson.

42a HOUSES TO RENT, UNFURNISHED

CITY — CLOSE IN
Immediate possession to very nice bright, modern, four-room upper duplex. Living room with wall-to-wall carpet. Cabinet kitchen with electric range. Automatic electric hot water and heating. Adults only. $70 per month. The B.C. Land & Investment Agency, Ltd., 922 Government Street. G 4115.

LARGE THREE-ROOM SELF-CONtained upper duplex with garage; central on bus line. Quiet business couple preferred. E 4449.

OUR RATES ARE LOWER THAN EVER before. When you move phone Rapid Transfer. B 2414

FOUR-ROOM HOUSE. APPLY 295 Beaumont Avenue. View Royal.

42b HOUSES TO RENT, FURNISHED OR UNFURNISHED

ALERT SERVICE TRANSFER CO LTD
When moving call us for fast, reliable service anywhere in B.C. Safe moving is our motto.
B 4101, E 3569 749 Broughton Street

42a HOUSES TO RENT, UNFURNISHED

SMALL HOUSE, INSULATED, CABINET kitchen, water supplied, $35 per month. Phone Belmont 227 T.

LET JEEVES BROS MOVING AND storage handle the job Local and long distance moves E 9832

A CABIN PARTLY FURNISHED, VIEW Royal. G 8760.

FOR CHRISTMAS GIFT SUGGESTIONS READ THE "GIFT SPOTTER" IN THE CLASSIFIED ADS DAILY

43a HOUSES WANTED TO RENT, UNFURNISHED

HOUSE FOR RELIABLE MIDDLE-AGE couple. Belmont 29X.

44 HALLS, STORES and OFFICES TO RENT

FOR RENT OR LEASE, PRACTICALLY new store, approximately 300 square feet, $45 per month. Apply Safeway Cleaners, G 6519.

NEWSTEAD HALL, 734 FORT ST., seats 150. Kitchen facilities. Reservations. Phone Miss Cavenagh, B 8117.

45 MISCELLANEOUS TO RENT

K & S.

TOWNER PARK—Deep Cove, furnished two-bedroom house, fully equipped with electric stove, refrigerator, and oil heat. Available now. Per month $75

HERON STREET—Oak Bay. Five bedrooms, two bathrooms, unfurnished, modern house with brand-new electric stove, garage underneath. Full basement. Automatic heating. Available now. Per month $125

PACIFIC AVENUE—Furnished three-bedroom house with electric stove and refrigerator. Oil hot-water heating. Available for six months. Per month, $100

FORT STREET—Near junction, three-room self-contained unfurnished duplex. Unheated. Equipped with automatic stoker. Available immediately. Per month $30

OAK VIEW APARTMENTS — Cadboro Bay Road and Christie Way. Self-contained bachelor suite equipped with electric stove and refrigerator, wall-to-wall carpet and wall bed. Available now. Per month $68.50

VICTORIA AVENUE—Oak Bay, four-bedroom, two-bathroom, unfurnished house, equipped with oil range and hot-water heating. Available immediately. Per month $100

KER & STEPHENSON LTD.
Member Real Estate Board
909 GOVERNMENT STREET
G 4127 DAY OR NIGHT G 4127

46 WANTED TO RENT MISCELLANEOUS

WANTED—A SMALL WORKSHOP FOR a light industry, or about 500 square feet of space in an occupied workshop. Box 2082, Victoria Press.

47 CARS FOR SALE

SAVE THE FREIGHT! 1952 PONTIAC De Luxe, Four-Door Sedan. Beautiful condition, one woman owner. Driven out from factory. Heater and expensive seat covers. Owner can't take car to U.S. Must sell fast for $1,850. 632 Hillside. B 7477.

1947 FORD CUSTOM TUDOR. AIR CONditioner. Plastic seat covers. This car is spotless with only 29,000 miles and four new tires. Can be yours for only $1,250 cash or will finance with small down payment and balance at $41.00 a month. Bel. 324 M.

BARGAIN — '49 VANGUARD. GOOD condition, reconditioned motor, private sale, owner leaving city. Can be seen at MacLellan's Service Station, 1253 Esquimalt Road, between 12 noon and 6 p.m.

THERE ARE NO BETTER BUYS IN town than at K-M Motors Ltd., 1107 Yates at Cook. Willys Jeeps cars and trucks. Sales and Service. The new Aero Willys now as low as $2,336 (f.o.b. Victoria). Open evenings B 5822

'51 Chevrolet Sedan. Radio, heater $1,595
'50 Meteor. A good buy $1,395
'50 Chevrolet two-tone $1,395
'36 Ford Coach, runs good $50.00
CAPITAL AUTO SALES
2416 Douglas G 9723

1948 SPECIAL DE LUXE PLYMOUTH Sedan. Excellent condition, complete engine overhaul, undercoated, heater. Owner-driven. $1,100 or nearest offer. Box 2094, San Juan Avenue. Albion 88 X.

1933 FORD COUPE WITH '41 MERCURY motor newly overhauled. One hot water radiator. One gas radiant heater. See Saturday or Sunday after 1. 330 Irving Road. B 8635.

1947 BLACK MERCURY DE LUXE SEdan with custom heater and defrosters, custom upholstery. New engine. Perfect condition. Owner must sell. E 1422. 830 McLure.

1953 STUDEBAKER REGAL DE LUXE sedan, maroon and grey, $2,500 or best offer. E. Miller, Apt. No. 3, 1732 Oak Bay Avenue.

1951 PLYMOUTH (CRANBROOK) 4-door sedan, heater, etc. Excellent condition, reasonable. Original owner. Phone Sidney 194 X.

1947 STUDEBAKER CHAMPION, GOOD condition. Will accept lower-priced car in trade. Time payments arranged. $1,095. Phone B 2244.

REPOSSESSED 1947 HILLMAN TO BE sold. Offers. Terms if required. Apply McLeod's Service Station, 927 Douglas Street.

CENTRAL AUTO SALES
The workingman's car lot. Wanted, used cars, sell or consign. 848 Johnson to Pandora. B 6810.

1815 DOUGLAS STREET—AUTO INSURance well written at low rates. Hawkes Foster Ltd (Harry Foster manager) Day or night B 2101

TO CLOSE AN ESTATE—1952 ENGLISH Sunbeam Talbot convertible, in excellent condition. Call G 6378.

PACKARD CLIPPER 8 DE LUXE sedan 1946-47, will sacrifice, going away. E 6493.

1947 BUICK ROADSTER SEDAN. IN new-car condition. Will take trade. $1,795. Phone Albion 254X.

1947 STUDEBAKER TWO-TON TRUCK. Chassis and cab. In good order. Will take car in trade. $950. Colquitz 219M.

1937 BUICK SEDAN. IN GOOD RUNning order. New paint and tires. $295. Phone B 9662.

1949 MERCURY SEDAN. RADIO AND heater. Can arrange terms. $1,495. Phone G 0632.

MUST SELL LEAVING B.C. 1946 Ford sedan. Good condition. $850. Cash. B 4516.

1951 STUDEBAKER V8 REGAL DE Luxe Sedan, overdrive, many extras, low mileage, excellent condition. B 7762.

1950 OLDSMOBILE 5-PASS. COUPE. Excellent condition. Will finance. $1,850. E 1204.

1947 M.G. ROADSTER, $765 OR NEARest offer. Call between 4 and 7. E 9920. 1729 Carrick.

1940 CHEVROLET SEDAN IN GOOD mechanical condition, good tires, must sell, $350. 724 Johnson.

1951 FORD CUSTOM SEDAN. SPOTless. Sacrifice. Will accept satisfactory trade-in. B 8638 after 5 p.m.

1953 FORD ZEPHYR SEDAN, RADIO, heater, white wall tires, would consider trade. G 3206.

1951 VAUXHALL 6, NEW TIRES, RADIO and heater, $175 down and assume payments. E 7730.

WHAT OFFERS?
1938 English Ford Tudor or trade for larger car. B 1654.

1953 CONSUL, UNDER WARRANTY. Owner transferred. Must sell. Sacrifice at $1,750. E 6330.

1947 FORD SEDAN. TWO-OWNER CAR. Very good condition throughout. Quick sale. $950. Albion 96 R.

URGENT!
1953 M.G. Findlay Small Car Service. Day time.

47 CARS FOR SALE

1949 MERCURY SEDAN, RADIO, AIR-conditioner and heater, in good condition. Price $1,395. G 0632. Apartment 16.

1947 HUDSON, RADIO, HEATER, VERY good shape. $1,000 or nearest offer. 1709 Bay Street.

1952 AUSTIN A-40, AS NEW. BARGAIN. G 7279

1938 CHRYSLER "6", GOOD CONDITION, $295 or nearest offer. B 4615.

WHAT OFFERS? 1936 PLYMOUTH SEdan, heater. E 5826 evenings or Sunday.

NO DOWN PAYMENT, $14 MONTHLY. 1937 Hudson, $196. B 0876.

NO DOWN PAYMENT, $39 MONTHLY. 1950 Prefect, new motor, $575. B 0876.

1949 CHEV. SEDAN, 26,000 MILES, $1,200. B 5784.

'37 PLYMOUTH, NEW SHOCKS, GOOD tires, clean car. $250. G 2090.

MUST SELL—1940 PLYMOUTH CLUB coupe. Radio, heater. 463 Superior.

'38 MORRIS SEDAN IN GOOD SHAPE. E 6076. 441 Kiwanis Village.

WILSON MOTORS
WE SELL FOR LESS!
INSPECT OUR USED CARS!
COMPARE PRICES TERMS TRADE-INS
GET UP TO $200 CASH
WITH A WILSON USED CAR!
Money for Christmas
A GOOD DEAL DEPENDS ON THE DEALER
AND
THE ISLAND'S LARGEST DEALER
DOES
SELL FOR LESS
WILSON MOTORS
Yates at Quadra
E 1108

1952 METEOR SEDAN, 5,000 miles. $2,500
1953 CHEVROLET BEL-AIR POWERGLIDE 2,700
1951 PONTIAC SEDAN, very good 1,900
1947 BUICK SEDAN 1,425
1947 MERCURY SEDAN, brand-new motor 1,050
1937 PACKARD CONVERTIBLE, lovely shape, new paint 495
1937 FORD, as is 185
1934 STUDEBAKER SEDAN 100
1937 BUICK SEVEN-PASSENGER SEDAN 175
A FORD 125
1950 PREFECT SEDAN 650
1940 STUDEBAKER TUDOR 450
1936 FORD COUPE 250
TRUCKS
1947 ¾-TON INTERNATIONAL PANEL 450
1937 HALF-TON PANEL, 20" wheels 275
1952 MORRIS PICKUP 1,050
1950 ½-TON INTERNATIONAL PANEL 1,495
1947 CHEVROLET THREE-TON flat deck 950
1947 FORD THREE-TON flat deck 650
1950 ¼-TON THAMES PANEL 450
1948 ½-TON INTERNATIONAL PICKUP, very nice 1,000
We have a complete line of International farm equipment for your convenience.
MOONEY & SONS
937 VIEW STREET E 4177

COMPARE OUR VALUES
ALL OUR USED CARS DISPLAYED IN STEAM-HEATED SHOWROOM
1950 STUDEBAKER STARLITE COUPE. A very clean car $1495
1949 CHEVROLET SEDAN. A real buy $1295
1948 OLDSMOBILE SEDANETTE Heater. A smart car $1095
1952 HILLMAN SEDAN. Heater $1195
1950 HILLMAN SEDAN. Heater $795
1949 AUSTIN SEDAN $695
1948 AUSTIN SEDAN $595
1947 HILLMAN SEDAN $495
1950 STUDEBAKER PICKUP $895
JAMESON MOTORS LTD.
740 BROUGHTON STREET G 8383
VICTORIA, B.C.

Rudolph—and the Blue-Nosed Reindeer By ROBERT L. MAY

47 CARS FOR SALE

SPECIAL
WINTER TUNE-UP
CLEAN—ADJUST-TEST
TIMING
POINTS
REGULATOR
PLUGS
CHECK-TEST
COMPRESSION
WIRES - CONNECTIONS
LIGHTS - BATTERY
INSTRUMENTS
BRAKES - CLUTCH
CHARGING CIRCUIT
HOSE CONNECTIONS
TRANSMISSION
DIFFERENTIAL
STEERING
TOP CARB OVERHAUL (ENGLISH CARS)
ADJUST CARB AND CHOKE (AMERICAN CARS)
$4.95 ENGLISH $5.95 AMERICAN
VICTORIA SUPER SERVICE LTD.

SELECT USED CARS FROM SPEEDWAY
1937 Ford Coupe $195
1939 Chevrolet Pickup $195
1940 Buick Sedan. Good $495
1947 Chevrolet 1-ton panel, new motor and rear end $695
1950 Austin Sedan $895
1950 Hillman Sedan $895
1947 Nash Sedan. Clean and in lovely shape $995
1947 Oldsmobile Hydramatic $995
1952 Morris Coach. 2,000 miles (as new) $1,095
1953 Austin Somerset $1,395
1949 Plymouth Sedan. Radio and heater $1,495
1949 Pontiac Sedan $1,495
1950 Dodge Sedan, excellent $1,595
1951 Oldsmobile "98" $2,895
1952 Buick Sedan $2,895
SPEEDWAY MOTORS LTD.
VOLKSWAGEN DEALER
904 YATES AT QUADRA G 7421

ESQUIMALT SERVICE
DROP IN FOR A DEMONSTRATION OF THE NEW CONSUL
1953 Plymouth convertible, fully equipped. 10,000 miles $2,995
1952 Ford two-door, automatic transmission, radio and heater, 5,000 miles $2,295
PRE-WAR CARS
1941 Ford coach $395
1939 Buick sedan $495
1939 Plymouth sedan, radio and heater $450
1939 Chrysler Sedan, radio and heater $550
1936 Dodge sedan $395
1937 Ford sedan $150
1934 Chevrolet sedan $75
These pre-war cars may be purchased with as little as $35 down.
CORNER ESQUIMALT AND ADMIRALS E 3651

FOR CHRISTMAS GIFT SUGGESTIONS READ THE "GIFT SPOTTER" IN THE CLASSIFIED ADS DAILY

NEWPORT MOTORS
844 FORT. G 3455 837 YATES. B 0361
1952 MORRIS OXFORD SEDAN, 14,000 miles by one owner. Christmas special $1095
1952 AUSTIN SOMERSET SEDAN, 10,000 miles by one owner. Christmas Special $1295
1949 PONTIAC CHIEFTAIN big six Sedan, torpedo back, immaculate condition, one owner. Christmas special $1495
Your Present Car as Down Payment.

E 4023 B 6315
Coronation Motors, Ltd.
Hillman Dealer
SHELL SERVICE
2978 Douglas Street, Victoria, B.C.
1948 PLYMOUTH 5-PASS. COUPE. Radio, heater, spotlight. Motor overhauled. One-owner car $1195
1951 HILLMAN ESTATE CAR. Very good condition with low mileage $1195
1949 HILLMAN MINX. Only $795
1952 HILLMAN MINX SEDAN. A guaranteed car for a low price of only $1195
TRADES AND TERMS

ARE YOU A CANDIDATE?
FOR A NEW TRUCK
We will nominate you for the best deal
G.M.C. TRUCKS
SEE
JIM ELLIOTT
EMPRESS MOTORS
G 8154; Eves. G 0632

47 CARS FOR SALE

LUCKY 13
. . . and many more to choose from. Remember, with any Used Car Deal the most important thing is the car you buy. Don't be sidetracked from this obvious yet often overlooked point . . . get a better genuine deal at
EMPRESS MOTORS
1952 PONTIAC SEDAN. Radio and heater $2250
1951 CHEVROLET SEDAN. Powerglide. Radio, heater $1998
1951 BUICK TWO-DOOR SEDAN. Dynaflow, radio, heater $2393
1951 PONTIAC SEDANETTE, Chieftain. heater $1898
1951 FORD TWO-DOOR SEDAN Heater, one owner $1696
1949 PONTIAC FOUR-DOOR SEDAN. Heater $1494
1948 CHEVROLET TWO-DOOR SEDAN. Heater $1195
1948 MERCURY TWO-DOOR SEDAN. Heater $996
1947 DODGE SEDAN. Heater $996
1947 HUDSON SEDAN. Radio and heater $996
1947 KAISER SEDAN, Heater $996
1938 NASH SEDAN. Radio and heater $393
1936 PONTIAC SEDAN. Heater $292
Ask any of these salesmen for details. Evening phone numbers listed for your convenience:
Jack Clements, Albion 284X
Gordon Tomlin, Albion 163 Y
Fred Hallier, B 6083
Roy Wray, G 8154
Jim Elliot, G 0632
Sam Taylor, B 4500
Glenn Smith, Colquitz 219M
Guy Morley, G 5218
Dick Scroggs, B 9662
Bill Armour, G 2481
Doug Bowen, E 1204
EMPRESS MOTORS LTD.
Fort at Quadra thru to View
G 8154

FREE CHRISTMAS TURKEY
With your Used Car purchase at Gladwell Motors
Win a turkey when you trade on one of our SAFE BUY GUARANTEED CARS
'53 CONSUL SEDAN
'52 MORRIS CONVERTIBLE $1045
'51 METEOR CUSTOM SEDAN $1650
'51 PONTIAC POWERGLIDE $1895
'50 MERCURY SEDAN, overdrive, radio, heater $1850
'50 STUDEBAKER SEDAN, overdrive $1550
'47 OLDS SEDAN, just painted $1150
'49 METEOR SEDAN, four new tires $1195
'46 MERCURY TUDOR $795
'46 FORD SEDAN DELIVERY $845
'46 FARGO ¾-TON PANEL $495
MECHANIC'S SPECIAL
'42 OLDSMOBILE SEDAN $225
YOUR CHOICE
Five '51 Prefect Sedans
$550 to $650
WHOLE BLOCK OF 50 EXCELLENT USED CARS AND TRUCKS
GLADWELL MOTORS LTD.
Mercury — Lincoln
Meteor — Consul
And Zephyr "6"
Pandora and Quadra
B 2111
Open Nights to 9 P.M.

VICTORIA'S BEST USED CAR DEALS ARE AT
OLSON'S
1036 Yates St. G 1144

47 CARS FOR SALE

TRADE-IN MONTH AT PLIMLEY'S
Why spend Christmas cash on car repairs. You can save money by trading in now. Drive a better car and treat yourself to lower motoring costs.
1949 AUSTIN A-40 SEDAN $789
1947 OLDSMOBILE SEDAN $799
1951 PREFECT SEDAN $695
1950 OLDSMOBILE SEDAN $2095
1948 PACKARD SEDAN $1545
1953 AUSTIN A-40 SEDAN $1595
1940 STUDEBAKER SEDAN $547
1946 CHEVROLET SEDAN $998
1937 BUICK SEDAN $196
1933 TERRAPLANE COUPE $79
1939 PLYMOUTH SEDAN $368
1950 AUSTIN A-40 SEDAN $745
Reasonable Terms Arranged To Suit the Buyer
YOU CAN PUT YOUR CONFIDENCE IN
Thomas Plimley LTD.
G 7161 1010 Yates St.

1900 DOUGLAS
A Block Below the Bay
Our Cash Discount Deal Continues
$50 to $200
Given on Any Used Car or Truck on Our Lot
EXAMPLE:
1951 Dodge Sedan at $1595
Less sales discount $ 75
YOUR SPEC. PRICE, $1520
SPECIAL TODAY
1948 Dodge Sedan........$995
Less sales discount $ 50
Your Special Price $945 Net
COMPARE AND BUY AT
1900 DOUGLAS
A BLOCK BELOW THE BAY
OPERATED BY
J. M. WOOD MOTORS
G 5813

QUALITY CAR SALES
1030 Yates Phone B 2241
1953 CHEVROLET SEDAN, one owner. 7,500 miles $2295
1951 PLYMOUTH SEDAN $1750
1951 PONTIAC "6" Hydramatic, radio and heater $1995
1946 NASH SEDAN. Nice condition $895
1947 AUSTIN SEDAN, nice condition $495
1946 MORRIS SEDAN, very clean $395
EARL WARHOLM
Open Until 9 p.m.

LOUIS NELSON LTD.
827 PANDORA 816 JOHNSON E 6113
REAL BARGAINS
1953 Chevrolet Coach. Air conditioned, 13,000 miles $2,145
1953 Chevrolet Sedan $2,245
1938 Dodge Sedan. Heater, new paint at $425
1953 Vanguard Estate Car. Now reduced $100 $2,175
1951 Vanguard. Heater $1,325
1950 Vanguard Estate Car. Radio and Heater $1,245
1947 Chevrolet Coach. Radio and heater $1,095
1946 Mercury Sedan, heater $895
1946 Hudson Sedan. Brand new motor $795
1940 Chevrolet Coach, heater $645
1939 Dodge Coach, heater $545
1942 Chevrolet ¾-ton Pickup $375
See These High Quality Cars Tonight Under the Lights

VICTORIA SUPER SERVICE LTD.
MORRIS AND NASH DEALERS
GUARANTEED USED CARS
Blanshard at Johnson G 4934

47 CARS FOR SALE

$200 TO $350 FOR YOU TO DO YOUR CHRISTMAS SHOPPING PLUS your choice from hundreds of WONDERFUL PERSONALIZED PRESENTS on LOGAN MAYHEW'S BIG CHRISTMAS TREE

This is a genuine Christmas gift from Logan to you—all yours when you buy an A-1 Safe Buy Used Car or Truck from National Motors. Regular Prices—no strings. And remember, you can buy ANY A-1 Safe Buy Used Car or Truck under the

OUTSTANDING NATIONAL MOTORS' CREDIT PLAN

It gives you all these extras at no extra cost:
- Towing and Road Service
- Personal Accident Insurance
- Credit Life Insurance
- Travel Emergency Credit Anywhere in Canada or U.S.A.

GET ALL THE FACTS TODAY at
NATIONAL MOTORS
819 YATES G 8177
HOME OF FORD - MONARCH - CONSUL - ZEPHYR - FORD TRUCKS FARM EQUIPMENT - ATCO LAWN MOWERS - NATIONAL MOTORS DRIVE YOURSELF - THREE SERVICE STATIONS: ON VIEW OPPOSITE NATIONAL MOTORS, COR. HILLSIDE AND QUADRA, AND 24-HOUR STATION COR. WHARF AND JOHNSON.

BERNIE NICHOLLS CHRISTMAS CASH HAMPER
Gives You Cash Now To Buy Your Christmas Presents.
With the sale of every car we give away free a Christmas cash hamper. This is not a sum of money advanced out of the value of your trade-in and added to your contract to be paid back next year, but an out-and-out cash gift.
As our stock of selected used cars is too numerous to list in full, here are a few examples and we suggest you call and browse around and choose your next car—and remember you get your Christmas Cash Hamper Now, when it will do the most good for Christmas shopping.

	Full Price	Cash Hamper
1949 Buick Convertible Dyno-flow, radio, heater	$3,395	$200
1948 Chevrolet Sedan	1,195	150
1948 Chevrolet Coach	1,095	150
1950 Nash Sedan Statesman, radio, heater	1,995	200
1947 Willys Station Wagon, overdrive	1,245	150
1951 Fargo ½-ton Pick-up, radio	1,345	150
1948 Pontiac Coach	1,295	200
1937 Ford Coupe	295	75
1947 Studebaker Sedan, overdrive, radio, heater	1,395	200
1947 Packard Sedan, radio, heater	1,350	200
1949 Ford Tudor	1,145	100
1947 Ford Panel	825	175
1948 Chevrolet Sedan	1,095	175
1950 Dodge Custom Sedan	1,895	200
1951 Meteor Sedan	1,795	175
1951 Kaiser Sedan	1,695	200
1946 Oldsmobile Convertible	1,650	150
1947 Chrysler Windsor Sedan	1,495	200
1946 Buick Super Sedan, radio, heater	1,450	150

Also all purchasers will have a chance to win our Mystery Christmas HAMPER to be drawn for, on December 21, 1953, in addition to the CASH HAMPER given on the day of purchasing any automobile in our stock.
Open Evenings Till 9 P.M.
BERNIE NICHOLLS
CAR SALES
B 1032 951 Yates Street

47 CARS FOR SALE

DON'T BE SOLD BY A GIMMICK
THE LAW OF BUSINESS STATES THAT YOU DON'T GET ANYTHING FOR NOTHING . . . WE'RE IN BUSINESS TO SEE THAT YOU GET A FAIR AND SQUARE DEAL.
CALL IN AND SEE OUR USED CARS. COMPARE PRICES, QUALITY, APPEARANCE . . . LET US OFFER YOU A DEAL
J. M. WOOD MOTORS
1952 Austin Somerset Sedan. Heater. Like new DOWN $529
1950 Dodge De Luxe Sedan. Radio and heater DOWN $597
1953 Dodge Crusader Sedan. Heater, only 4,500 miles DOWN $819
1951 Chevrolet De Luxe Sedan. Heater DOWN $579
1950 Studebaker Champion Sedan. Overdrive, heater DOWN $559
1950 Pontiac Silver Streak Sedan. Radio and heater DOWN $567
1949 Meteor De Luxe Sedan. Radio and heater DOWN $437
1948 Chevrolet Fleetline Sedan. Heater; like new DOWN $459
1948 Chevrolet Fleetine COACH. Heater DOWN $459
1946 Chevrolet De Luxe Sedan. Heater DOWN $379
1947 Chevrolet De Luxe Sedan. Heater DOWN $333
1946 Pontiac Sedan. Heater. DOWN $333
1948 Pontiac Six-Pass. Club Coupe. Radio and heater DOWN $467
1951 Dodge Crusader Sedan. Heater DOWN $529
1950 Meteor Custom Tudor. Heater DOWN $459
See these and many more at our two locations.
1033 Yates St. G 7196
1061 Yates at Cook G 7196
J. M. WOOD MOTORS
YOUR DODGE AND DE SOTO CAR AND DODGE TRUCK DEALER

MASTERS MOTOR CO. LTD.
Over 35 YEARS selling cars in Victoria. See us for a good deal on a new AUSTIN or a good used car.
815 View Street E 3541

47a TRUCKS and TRAILERS FOR SALE

NEW 16-FOOT ALUMINUM HOUSE trailer. Will also trade for furniture or building material. 2163 Middowne Road.

1949 MERCURY THREE-TON TRUCK. Chassis and cab. Will accept car or pick-up in trade. $1,150. Phone B 4500.

1951 FARGO ½-TON PICK-UP. GOOD as new. Will trade for car. $1,450. Phone B 6083.

1947 STUDEBAKER ½-TON PICK-UP. Will consider car in trade and terms. $895. Phone Albion 163Y.

1949 CHEV ½-TON PICK-UP. NEW paint and in top condition. Will finance. $1,295. Phone G 2481.

HOUSE TRAILER, BUNK BEDS AND stove, $400. G 5566.

1952 Ford ½-Ton Pickup. Only 13,000 miles $1,450
HORWOOD BROTHERS
Corner Government and Herald. E 4021

47b PARTS, TIRES and ACCESSORIES

WRECKING 1941 FORD, 1940 DODGE, 1941 Plymouth.
SANDY'S AUTO WRECKING
1023 View Street E 7521

GENERAL RADIONIC, GOOD RECEPtion, $40 or offer. Phone between 4 and 7. E 9920.

CLARKE'S AUTO PARTS, 3201 DOUGlas. Used parts for cars and trucks.

SPECIALS
DRIVING LIGHTS, PAIR
$7.50 - $15.00
UTILITY SPOTLIGHT
$10.50
TIRE CHAINS, ALL SIZES
BACK-UP LIGHTS
$4.25 - $7.95
GYRO SKID CONTROL
$49.50
TURN INDICATORS, 1951 TO 1953 CARS
$15.00
MIRRORS AND EXHAUST DEFLECTORS
National Motors LIMITED
819 YATES STREET G 8177

SOUTH WIND HEATERS
A very compact unit taking up little space. Instant heat produced only 90 seconds after switching on. Ideal for use on short trips. Fitting most six-volt cars or trucks.
SPECIAL AT $44.50
(Installed Free)
DICKINSON & DUNN

NEW 6-VOLT BATTERIES
$11.50 Ex.
12-Volt Acme Fibreglass batteries, $33 ex.—18 months' guarantee.
FRANCIS BATTERIES & TIRES LTD.
1412 Quadra Street Phone E 7033

47c AUTO REPAIRS and SERVICE

MOONEY'S AUTO BODY SHOP, E 4177. Complete collision repairs, painting, etc.

EXPERT AUTO REPAIRS
20 YEARS' EXPERIENCE. GUARANteed jobs. Free estimates. Speedometer and wiper repairs. Chet Dowman, 724 Johnson. E 1411.

47d AUTO FINANCING and INSURANCE

AUTOMOBILE FINANCING
Purchases of automobiles, household appliances and industrial equipment financed on monthly payment plan.
Loans on Late Model Cars
Reasonable Rates Prompt Service
ISLAND FINANCES LIMITED
1112 Broad St Phone G 6831

J. W. BUCKLER, 918 GOVERNMENT. E 2144 for all your insurance needs.

48 CARS and TRUCKS WANTED

PHONE E 4023 FOR CASH SALE OF your car. Coronation Motors Ltd.

WE PAY CASH FOR LATE MODEL cars. Quality Car Sales. 1030 Yates Street. B 2241.

BEFORE YOU TRADE OR SELL SEE MAYNARD'S AUCTIONEERS G 5921

49 BOATS and MARINE FOR SALE and WANTED

4-52 GRAY MARINE 3X1 R.G. 60-H.P. Kermath Sea Jeep. 19-Foot Carvel-built boat with 12-h.p. Universal Blue-jacket twin marine engine, like new, $650. Orr Marine Dist. Ltd., 130 Kingston Street, Victoria.

$6,500—ONE OF THE FINEST MEDIUM trollers on the coast. Chrysler Ace powered. Freeman pilot. Hull, power and equipment in excellent condition. For further information phone Jim's Boat Repairs, 2367L1, Nanaimo, B.C.

BOAT LUMBER FOR SALE
Yellow Cedar—E G Red Cedar—Hardwoods—Extra tone plywood panels—Boat Plans, etc.
BUILDERS SASH & DOOR LTD.
350 Garbally Road B 3171-3172

NATIONAL MOTORS TRACTOR DIV.
Agents for Clinton air-cooled motors.
Sales and Service
812 Douglas Street G 3923

NEW PLYWOOD PRAM. IDEAL dinghy or duck punt. Car top weight. Phone E 7714 or E 0128.

MERCURY OUTBOARD MOTORS
SURFACING PRODUCTS LTD.
821 Fort Street B 1928

49 BOATS and MARINE FOR SALE and WANTED

JOHNSON OUTBOARD MOTORS
RAMSAY MACHINE WORKS LTD. G 5314

WE HAVE MOVED
TO OUR NEW PREMISES AT
2220 DOUGLAS ST.
AT THE CORNER OF QUEENS AVE.
See Our Suggestions on
the Gift Spotter Page
ANGUS MARINE SALES
G 7431 G 7431

FOSTER'S SHIPYARD
Boats Built or Repaired
Machine work, Engines installed,
Welding and cutting
419 BAY STREET E 0408

51a MORTGAGE LOANS

FUNDS ON HAND AND IMMEDIATELY AVAILABLE FOR MORTGAGE LOANS Large and small amounts - low interest —quick decisions Repayments to suit Reasonable charges Mortgages and agreements purchased
Consult Our Mortgage Department
P R BROWN & SONS LTD
Serving Victoria for Over 50 Years
1112 Broad Street Phone G 4126 (171)

APPLICATIONS FOR LARGE OR SMALL mortgages appreciated We specialize in refinancing; also purchasing mortgages and agreements J D Smith Financial Survey Ltd. 1324 Government Street G 9305

A. Bernard & Co. Ltd.
MORTGAGE LOANS OF
EVERY DESCRIPTION
629 FORT STREET PHONE G 9335

52 WANTED TO BORROW

WANTED CLIENTS WITH LARGE OR small sums of money to invest in first mortgages at 6% and 7% interest good monthly payments Inquiries appreciated J D Smith or W S Kirkpatrick, G 3369 Financial Survey Ltd 1324 Government Street

54 BUSINESS OPPORTUNITIES

APARTMENTS—BARGAIN
Four suites of two and three rooms each. Two suites complete with bathrooms and kitchens, on ground floor. Separate entrance to upper suites, which share bathroom. Basement. Sawdust burner furnace with blower, and gas automatic hot water. Separate electric meters. Garage. Revenue $183 a month, expenses $37 a month. Close to Parliament Buildings. Terms. Price $11,000. Mr. Bagshawe, H. A. Humber Ltd., 1220 Broad Street. E 3252; eves., E 2458.

COFFEE SHOPS AND STORES
To buy or sell a small business, call Mr. Damon at B 2157 for a quick, clean deal.
WESTERN HOMES LTD.
611 Yates Street

GROCERY, CONFECTIONERY, COFFEE bar. Excellent location. $4,600 plus stock at invoice. This is a sound proposition and worth investigating. Phone Mr. Amos, B 7276. Town & Country Homes Ltd.

SASKATCHEWAN INVESTOR REQUIRES revenue-bearing property. Duplex, triplex or small apartment. Call Stan Evans or Johnny James, Western Homes Ltd., B 2157.

PARTNER WANTED TO MANAGE MILK bar and coffee shop. Must have approximately $4,500 capital. Excellent business venture. Box 171, Victoria Press.

THE BEST-EQUIPPED BLACKSMITH shop on springwork, lots stock, or sell separate machinery. $5,550. G 0321 or G 9447.

PLEASE
ACT FAST
VERY EXTRA SPECIAL
READ BELOW
LOW-PRICED INVESTMENT

We are offering one of the very best investment buys for the year 1953, well below market price. It includes a modern stucco store block of three busy small stores each with its own washroom, heating, etc., plus an extra adjoining lot that will be made commercial in the next few months as it is approved. This lot runs parallel with the store block so block can be enlarged later, which is badly needed as this is a busy spot. Location is in the city right on a bus stop and in a well populated area. Revenue at present is approx. 12% net which does not include future revenue from additional lot. Price also includes some excellent equipment such as deep freeze, National cash register, furnishings, awnings, etc. This is a very well built property, also attractive and a grand investment. SPECIAL
PRICE (some terms) $9450
PLEASE ACT FAST
Call Mr. McAdam G 8054 or Eves. G 9279
NORTHWESTERN
SECURITIES
LTD.
112 Stobart Bldg. 745 Yates St.

BUSINESS OPPORTUNITIES

CORNER GROCERY STORE ON MAIN HIGHWAY—Steady sales, modern equipment. Four-room living quarters, overlooking water. Owner will accept moderate priced home as part payment. Price for property and equipment $13,500 plus stock at invoice.

AUTO AND TRAILER COURT—Situated on Main Highway. Attractive modern cabins, excellent yearly revenue. Owner will accept house as part payment. Price $40,000 on terms.

BEAUTY PARLOR — Residential district $1,150
COFFEE BAR — Near City Centre $1,350
SUBURBAN COFFEE SHOP — Fish and chip trade $2,100
LADY'S AND CHILDREN'S WEAR AND DRYGOODS SHOP $7,750
HARDWARE STORE—Located in busy district $8,500

CLIENT HAS ATTRACTIVE SEAFRONT HOME TO TRADE FOR GROCERY OR ANY OTHER BUSINESS. WHAT OFFERS HAVE YOU?
Phone E 9413. Eves. Mr. Beasely, E 3225
FRASER BISCOE
576 Yates Street E 9413

TOWN
AND
COUNTRY
HOMES LTD.
PHONE B 7276 1923 QUADRA ST.
(Opposite Victoria Curling Club

Revenue—Walking Distance
Side-by-side duplex; five rooms each side. Oil hot water heating. Clean attractive property. Easy walking distance to Eaton's. A good revenue investment on terms at
only $15,200
Please call Mr. Ludlow, B 7276 day or night

Oak Bay Quadruplex
Four-suite apartment, three years old, stucco, modern, Oil-O-Matic, hot air heating. A good revenue property reduced in price $10,000, or trade accepted as part payment. $28,900
Balance arranged. To sell
Please call Mr. Ludlow, B 7276 day or night.

GEORGE RANDALL LTD.
APARTMENT BLOCK
4 Suites
New stucco, close to stores, bus and park. Two four-room suites, two three-room suites. All oak floors. Tenants pay all utilities. Two garages. Monthly revenue $330. Everything smartly modern. Carefree investment. Half cash. Full price $32,000
Call Mr. Davis, eves., G 8614

CITY STORE.
Living Quarters
City grocery, serving its own area. Turnover $3,000 monthly, clean stock, modern fixtures, living quarters for owner down. Four-room suite and two light housekeeping rooms up at $80 per month. Selling property stock, fixtures, business on terms.
Price $14,000
Call Mr. Piddick, eves., Albion 122 Y
GEORGE RANDALL LTD.
1309 DOUGLAS ST. G 8109

54 BUSINESS OPPORTUNITIES

INTERESTING NEWS
AN 8% NET RETURN
On your investment, on long term lease. You buy the property the company builds the buildings and at the end of 10 years lease the building reverts to you. The property is in a tremendously appreciating district and will require an investment of
$20,000 TO $25,000
Further information from K. R. Liss, eves. B 5868 J. M. Chesman, eves. E 4833.
PEMBERTON, HOLMES LTD.
1002 GOVERNMENT STREET G 8124

BEAUTIFUL RESORT
PROPERTY
FIVE ACRES WATERFRONT, BEACH. Property includes Main Lodge with large lounge, guest dining room, well-equipped kitchen and plumbing; also eight motel units well equipped. Very good garden and water supply excellent. Several other good buildings. Revenue has shown $2,500 net per season, May-September. Full price only $17,500
$5,000 cash will handle.
Owner retiring is reason for sale.
Call Mr Agar G 8054, or evenings B 0055.
Northwestern Securities Ltd.
112 Stobart Building, 745 Yates Street.

Boathouse business. Good steady revenue from rentals, storage and commission sources. Owner leaving. Some terms available. Reduced price $30,000

Modern grocery - confectionery and coffee shop combination. Clean, roomy, attractive and well equipped. Excellent living quarters two bedrooms, living room, kitchen, etc. Price only (and stock) $7400
L. J. Coltis. Evenings E 6346
PEMBERTON, HOLMES LTD.
1002 Government Street G 8124

DUPLEX—$8950
Conversion, Oil-O-Matic heat, four rooms up and four rooms down. Make good rooming house, revenue. One block from St. Joseph's Hospital.
Phone W. Hollick, B 2987 B 7514, or C. Reynolds, E 8457 - B 0732.
Office: 1118 QUADRA
HOLLICK REALTY LTD.

56 LISTINGS CANCELLED

FIVE SUCCESSIVE SALES
1510 Ruby Road. Another exclusive listing sold by Johnny James and Stan Evans of Western Homes Ltd. Business is exceptionally good. To sell fast, call us at B 2157, eves., B 6515 or G 8286.

AGENTS ATTENTION
151 Olive Street
1761 Broadmead Avenue
Sold by Mr. Ney and Mr. McMahon of Newstead Realty Ltd. 766 Fort Street. B 8117.

1283 CENTRE RD. SOLD BY JACK Jackson, Town & Country Homes Ltd. Phone B 7276. We are urgently in need of homes for sale in the $5,000 to $8,000 bracket.

2012 CHAMBERS NOW EXCLUSIVE with Herb Hodgson, Hawkes, Foster Ltd.

976 WESTING ROAD NOW EXCLUSIVE with Ted Smith and Roy Smith of Western Homes Ltd. Please phone us your listing if you wish to sell.

170 MADDOCK SOLD BY JACK JACKson, Town & Country Homes Ltd. We need listings of homes with low down payments. Phone B 7276, or B 1704 eves.

1620 STANLEY, ANOTHER SALE BY Jack Jackson, Town & Country Homes Ltd. Drop in and list your home with us. Parking no problem.

612 FRANCES LISTED AND SOLD within six hours by Jack Jackson, Town & Country Homes Ltd. Phone B 1704 or B 7276.

1228 CHAPMAN STREET NOW EXCLUSive with Roy Smith and Ted Smith of Western Homes Ltd.

56a LISTINGS WANTED

LISTINGS WANTED LIST YOUR property with F. N. Cabeldu, Ltd. for immediate attention Phone E 7174.

$23,000 CASH
FOR YOUR HOME
IF IT FILLS THESE
PEQUIREMENTS
Not over 15 years old. Three bedrooms and den. Preferably two bathrooms. Preferably oil hot-water heat. Must be secluded garden. Located in Oak Bay. At least 21-foot living room. Possession 60-90 days.
Please call K. Liss, evenings B 5865.
PEMBERTON, HOLMES LTD.
1002 Government Street G 8124

57 HOUSES FOR SALE

LANGFORD LAKE
Waterfront property on Leigh Road. Bungalow, part has just been completed. Living room 16'x19', mostly glass. Modern kitchen unit. Two bedrooms. Water heated electrically. Wired for electric range. Modern bathroom. Changing house with two bunks. Large wharf. Price $7,600, half cash, terms. E 1761.

NEW, LARGE-TYPE BUNGALOW, BEing completed, containing three bedrooms and two bathrooms, large kitchen with breakfast nook, large utility room and double garage. The floors are finished with line and broadloom. With automatic oil furnace, including many other features. To view this home, call E 9248.

A BARGAIN—SPOTLESSLY CLEAN SIX-room bungalow within walking distance of town. Close to and with a nice view of the sea. Automatic heating. Two-car garage. Nice garden with fruit trees. Taxes only $54. $2,500 down. Price $5,900. Rithet Consolidated, call Mr. Speed, B 4251.

5½-ROOM STUCCO, FOUR YEARS OLD. Through hall, utility off kitchen, extra basement room. Texture plaster, redecorated. Insulated. Electric cabinet kitchen. Oil air-conditioned heat. Fireproof drive-in garage. A de luxe home. $10,800. B 3387.

BRAND NEW—JUST COMPLETED, HIGH Quadra, among new homes, 4½ large rooms, dining space, oak floors throughout, basement, garage, hot-air furnace, etc. Price $8,200 or terms. Owner and builder, G 9106. No agents please.

MODERN STUCCO BUNGALOW, NEAR Parliament Buildings. Five rooms. Garden lot. Full basement, hot-air furnace, drive-in garage. Asking $9,200. Please call R. Cox, residence E 3814. Swinerton & Co. Ltd., E 7181.

SIX ROOMS ON MAIN FLOOR—ROOMS redecorated, floors sanded. Cabinet kitchen. Upstairs unfinished. Full cement basement, hot-air furnace, copper water pipe. Price $7,000 cash. 632 Hillside. B 7477.

OAK BAY BORDER LINE. LOVELY four-room stucco bungalow and Pembroke bath, fireplace and oak floors in living room. Redecorated throughout. $7,100 full price, terms arranged. Phone Mr. Grahn, E 8497.

FOUR-ROOM MODERN STUCCO BUNgalow, attractively decorated, attached garage, large lot, landscaped, reasonable down payment. Apply 124 Peatt Road, Langford.

MODERN DUPLEX WITH EXTRA suite in basement, high location, lovely view. Oil-O-Matic air conditioned heating, apartment size electric hot water tank, insulated; garage; city. G 3019.

FIVE-ROOM OLDER-TYPE HOUSE, fully renovated, taxes $57. $1,400 down, balance $4,450 at $50 per month. 466 Burnside Road.

SELLING 912 BANK STREET—A FINE five-bedroom home. $1,850 down. Price $7,950. Owner, G 4069.

$600 DOWN BUYS THIS OLDER-TYPE home. Good for revenue. Call Northwestern Securities Ltd., G 8054.

NEW FIVE-ROOM HOME, CHOICE DISTrict, Saanich owner. G 8982.

5 BEDROOMS
4 SETS OF PLUMBING
Architect remodelled family home offering seclusion within city limits, remodelled at a cost of $16,000. Owner may consider trade on country property within 10-mile circle.
Full price only $21,000
This we consider a really good value. Call Mr. Agar G 8054 or Eves. B 0055
NORTHWESTERN
SECURITIES
LTD.
112 Stobart Bldg., 745 Yates St.

57 HOUSES FOR SALE

HICKS REALTY
LIMITED
1710 DOUGLAS STREET B 5104
OPPOSITE HUDSON'S BAY STORE

OPEN FOR
INSPECTION
2959 TILLICUM RD.
(1078 E) Saturday, December 5, from 2 to 5 p.m. This home must be sold, owner transferred. Near shopping centre, stores and on bus line. Comprised of living room (fireplace), two large bedrooms, fully modern cabinet kitchen (wired) with dining space. Venetian blinds throughout, wall-to-wall carpeting. Full cement basement, drive-in garage, oil heating. Sounds good and IS good, be sure to see it. "Tops as an investment.
Priced at $8950
Or Offer
Mr. Brown and Mr. Vining in attendance. For prior appointments, please call B 5104, anytime.

IN THE SUMMER TIME
(1097 E) It's grand to be by the sea, but NOW is the time to buy seafront property. Two modern bungalows on ¼-acre of seafront property and GOOD BOAT ANCHORAGE. Six-room semi-bungalow, basement, oil furnace. ALSO a four-room bungalow with basement. Appraised value, $20,000. Now offered for sale at a greatly reduced price to close an estate.
(Or close offers) $16,000
Mr. Drew, B 5104, anytime

FAIRFIELD
IMMEDIATE POSSESSION
(1015 E) A cosy five-year-old, stucco bungalow on one of the nicest streets in Fairfield. Close to sea, school and bus. There is an attractive living room with oak floors and fireplace, two excellent bedrooms, four-piece Pembroke bathroom and a shining, cabinet kitchen with bar and dining space. Full cement basement, piped hot-air heat and drive-in garage.
Price only $9450
Mrs. Burbidge, B 5104 anytime

$1690 DOWN
$50 PER MONTH
(1109 E) These easy terms will buy you a smart little home that requires nothing. Comprised of a gleaming stainless kitchen, living room and dining room. Pembroke bathroom, also utility with trays, two bedrooms up. Absolutely immaculate. $1,690 down.
Full price $6150
Mr. Vining or Mr. Brown, B 5104 anytime

CAPITAL CITY REALTY
550 Cormorant Street G 1922

REVENUE PROPERTIES
TWO GOOD ONES
1.—City triplex Earns $165. Good district. Separate entrances. Splendid value at $12,600
2.—Two three-room suites up. Separate entrances. Lovely six-room suite down. Full high basement. New Oil-O-Matic heating. Good property in Quadra area. Attractive terms. Reduced for early sale to $14,975
Mr. DeMan. G 2402 evenings.

BEACON HILL PARK
MODERN BUNGALOW
Lovely new stucco bungalow. Bright. Basement. Fully insulated. Garage. Nice grounds. Large living room with attractive fireplace. Large cheery cabinet kitchen, with dinette. Two cosy bedrooms. Tops for value, convenience and comfort. Terms if desired.
Price $8950
Ken Walters; E 8188. Evenings.

SIX-ROOM BUNGALOW
HOLLYWOOD CRESCENT
Good buying here. Six-room bungalow on full high basement. Piped heating. Drive-in garage. Clean as a new pin. Rumpus room in basement. Two bedrooms. All lovely, bright, cheerful rooms. Nicest part of Fairfield.
Terms arranged.
Full price $7750
Mr. Waters, G 9968 Eves.

WALKING DISTANCE
Attractive white siding bungalow within 10 minutes from City Hall. Cosy living room with fireplace, two nice bedrooms, cabinet kitchen with nook. Fine garden and lawns with shrubs. Separate garage. Good terms available. Should sell quickly at asking price of $6750
Mr. Honor, G 2565, Evenings

DUPLEX
THREE ON EACH SIDE
Sound, side-by-side duplex near Oak Bay border. Full basement. Piped heating. Rental value $130. Low taxes. Good buying on very favorable terms. Only $8400
Mr. Kemp, E 8442, evenings.

EXCLUSIVE
3821 ASCOT DRIVE
STUCCO BUNGALOW
Situated in and up-and-coming area with an air of solitude about, this five-room stucco bungalow situated on ½-acre of ground is being sold because of sickness. Through-hall plan, living room, dining room, kitchen, two bedrooms, four-piece Pembroke bathroom, full cement basement with drive-in garage and extra room. Hot-air piped heat. Patio in front of the house. Visualize what a home this would be with your improvements. Full price $9500

EXCLUSIVE
1536 BELCHER AVENUE
$1850 DOWN $1850
Here is an older-type seven-room home with two bathrooms. Partly furnished, hot-air piped heat, separate garage. Could be duplexed quite easily or used for roomers. Large lot.
Full price $7850

[illegible] DUPLEX
OAK BAY
TRADE! TRADE! TRADE!
Four rooms each side. Oil-O-Matic heat, large lot. Owner will accept a small house in trade or will accept first mortgages. See it today!
Full price $14,700
Phone Mr. Elford, G 8054; eves. G 0646

N.H.A. N.H.A.
4½% MORTGAGE
SEA VIEW
A panoramic view of the mountains and sea, situated on 100' frontage, this modern stucco bungalow is just three years old with Oil-O-Matic heat. Built on a through-hall plan, this home consists of 4½ rooms. Living room, cabinet electric kitchen with nook, two bedrooms, four-piece Pembroke bathroom. Full cement basement, with drive-in garage. Extra room in the basement. Oil-O-Matic air conditioned heat.
Full price $10,750
Phone Mr. Elford, G 8054, eves. G 0646

NORTHWESTERN
SECURITIES
LTD.
112 Stobart Bldg., 745 Yates St.

F. N. CABELDU LTD.
EXCEPTIONAL, EXCLUSIVE
1915 FAIRFIELD ROAD
Drive by this brand-new beautiful home, note its charming setting, then telephone for an appointment to view the attractive interior, which contains: Large living room with mahogany paneling, wall-to-wall broadloom carpeting and corner fireplace with slate hearth, guest-size dining room with paneled walls, two large bedrooms with ample closet space, a very modern bathroom with built-in vanity and washbasin. The kitchen with its birch cubboards and double stainless steel sink and housewife's built-in desk and separate breakfast area is the last word in modern kitchen planning. There is a full basement with fireplace for rumpus room, ample work area, and roughed in plumbing for basement suite if desired. There is a large double garage attached with spring lift doors. We recommend this home to you for your immediate consideration. New low price. Terms available.
Mr. J. R. L. Burridge, Mr. H. Blenkinsop, E 7174.

CARROLL RIGHTER'S
ASTROLOGICAL FORECAST

MONDAY, DECEMBER 7, 1953

Carroll Righter's individual 16-page ASTROLOGICAL FORECAST for December is now ready. For your copy send 25c with stamped, self-addressed envelope for each forecast to Victoria Daily Times Forecast, Rincon Box 3032, San Francisco 19, Calif.

ARIES (March 21 to April 19)—Your whole trend now is toward cementing ties with newcomers in your life so that they become part of your daily routine. They offer experience, understanding. Work very hard and make real headway.

TAURUS (April 20 to May 20)—Now you have a good chance to put into execution all that thought of the weekend which allowed you to see where you can save time, produce results, live more efficiently.

GEMINI (May 21 to June 21)—Try to show an influential colleague that his opinion is very precious to you and that you follow suggestions given, or at least consider them seriously. Then much favor is extended to you.

CANCER (June 22 to July 21)—So long as you refuse to get your feelings hurt you have a splendid day for going along with others, seeking better ways to attain harmony, peace in daily living.

LEO (July 22 to August 21)—Starting upward today and turning from limitations recently in effect is best accomplished by keeping your face resolutely turned toward all that is worthwhile, cheerful.

VIRGO (August 22 to September 22)—Sidestep irritating gossipy associate; keep eyes on making more revenue, improving property so that all to whom you are attached will be able to enjoy the future with you.

LIBRA (Sept. 23 to Oct. 22)—You are really stirred up, all full of vim, vigor, vitality to make quick headway toward ambitious aims that will get your fondest hopes before others. Keep working and avoid rambunctious officials.

SCORPIO (Oct. 23 to Nov. 21)—Feeling frustrated because you can not plunge immediately into appealing new outlets should not keep you from expanding present income, assets from joint undertakings into big raise. Get busy at such.

SAGITTARIUS (Nov. 22 to Dec. 21)—Spend the early part of the day thinking out ways to attain your personal goals with less strain and tension. P.M., put such plans into effective execution in practical ways. Be economical.

CAPRICORN (Dec. 22 to Jan. 20)—Despite objections, sullenness of upset colleague, your own aspects are fine for making real headway toward more popularity, prestige, credit rating. Your work is your passport to acclaim.

AQUARIUS (Jan. 21 to Feb. 19)—Most everything comes into the open to show how you can support friends in their responsibilities, secure their backing in your own public interests. Get away from routines into larger world of action.

PISCES (Feb. 20 to March 20)—You cast a longing eye at some forbidden pleasure. Remember, it's a working week day when you can get a great deal accomplished. Make hay while sun shines—and tonight while the moon beams.

IF YOUR CHILD IS BORN MONDAY . . .

Monday's child is one of those very fortunate individuals who has the energy and the good ideas to be a success—and just enough of the Old Nick in him (or her) to give a salty, spicy attitude that amuses others and brings to the attention of others the best qualities present in this make-up. Be sure you take time out in early life to give a clear-cut set of proven principles under which your progency can operate as this will prevent his or her having to learn much the "hard way."

(Copyright 1953, General Features Corp.)

57 HOUSES FOR SALE

HAGAR'S
NEW
LOCATION
614 YATES STREET

FAIRFIELD
CORNWALL STREET
$2000 Down
Renovated throughout—cosy small home of two bedrooms. Living room with open fireplace. Large kitchen. New four-piece bathroom. Full basement, furnace, separate garage. Good garden. EXCLUSIVE LISTING.
FULL PRICE $7000
For further information please call:
Eric Turner, Evenings B 9015

FAIRFIELD—FIVE ROOMS
$5950
A clean, well built, roomy home on a quiet residential street. Living room with open fireplace, bedroom, kitchen, and bathroom on the ground floor and two nice bedrooms above. There is a full basement with laundry facilities, hot air furnace, and garage. A nice garden with fruit trees. A very low down payment will be considered. Immediate possession.
PRICE $5950
(531431-C)
F. Lesley, Evenings E 9589

Hagar & Swayne Limited
NEW LOCATION 614 YATES STREET
G 0531-2-3-4-5
Member Victoria Real Estate Board

57 HOUSES FOR SALE

$3000 DOWN
3 BEDROOMS 3 BEDROOMS
We are very pleased to be able to offer this lovely well-built stucco bungalow with a beautiful view. This home is one of our outstanding values, comprising spacious living room, dining room, large bright cabinet kitchen, three large bedrooms, plus full basement with drive-in garage. This home is being sold for the low price of $10,500
A home which really warrants your inspection. For further information call Cliff Baier at B 8117 or Eves. E 2309 or I. V. Saunders at B 8117 or Eves., G 9458.

BRAND NEW
READY TO MOVE IN
CHRISTMAS IF YOU WISH
This very modern, no basement, four-room, two-bedroom bungalow contains many new innovations and features. Comprises large living room with fireplace alcove, fireplace wall is panelled, kitchen has bar and dining area, hall connects with two bright bedrooms and bathroom has colored fixtures. There's a utility room, with laundry tubs and oil air-conditioning unit, connects with roomy attached garage. Grounds are landscaped. The area, near Mt. Tolmie, is one of the finest residential districts. The price is $10,200
The terms: $55 per month with cash to substantial mortgage. Phone us and we will arrange appointment to view.
H. Forrest at B 8117, or eves. B 0274, or M. E. Esson at B 8117, or eves. B 0291.

NEWSTEAD
REALTY LTD.
766 FORT STREET B 8117
Member Victoria Real Estate Board

A. BERNARD
& CO. LTD.
629 Fort Street G 9335
(Member of Victoria Real Estate Board)

CITY
ESTATE SALE
LOW DOWN PAYMENT
Well conditioned older home in the Victoria High School area. Living room with fireplace, dining room, kitchen, utility room and bathroom on main floor, two large bedrooms and two small bedrooms upstairs. Early possession and easy terms available.
Price $4950
Mr. Green, Eves., E 8090.

SIDE GLANCES By Galbraith

"It's getting near Christmas, Joe—see if these letters to my girl friends are cool enough so they won't expect expensive gifts!"

57 HOUSES FOR SALE

PEMBERTON,
HOLMES
LTD.
RURAL PEACE
AND QUIET
A lovely four-room stucco bungalow just 10 years old. Exceptionally well built in the through hall plan. Full cement basement and garage. Wired for electric range and Inglis glass-lined electric domestic hot water. Taxes only $68. Nestling in a lovely garden with shrubs and fruit trees. Truly a nice home in a quiet district and worthy of your immediate inspection. Terms arranged.
Full price only $8750
W. Woodley, evenings G 3916

$3150
FULL PRICE
EXCELLENT
OPPORTUNITY
FOR
RETIRED COUPLE
FOUR-ROOM BUNGALOW ON LOT 50x120; BRAND NEW DUROID ROOF; CEMENT BASEMENT WITH WORKSHOP; HOT AIR HEATING; DRIVE-IN GARAGE, TAXES ONLY $42 A YEAR. PLENTY OF ROOM TO PUTTER AROUND AND GROW YOUR OWN VEGETABLES.

ACT NOW—THIS WILL
SELL QUICKLY
Call Earl Palmer, evenings, G 7013

FAIRFIELD
IMMEDIATE OCCUPANCY
Four Bedrooms
Semi-Bungalow
EXCLUSIVE
285 Moss Street
Lovely Family Home
Living Room, Dining Room,
Breakfast Room,
Tile Bathroom,
Hot-Air Furnace Separate Garage
Price $10,500 $3,000 Down.
Call S. W. Spaven, evenings G 7013.

$2000 DOWN
STUCCO BUNGALOW
LOVELY GARDEN LOT
Twenty-one-foot living room. All rooms tastefully decorated. Full basement and drive-in garage. Well-kept lot 66x136 in garden, lawns, shrubs and fruit. Taxes only $78.
Asking price $9500
(Offers considered)
Call Reg Caselton, evenings, E 8464
AN EXCLUSIVE LISTING
1002 Government St. G 8124

BOORMAN'S
ECONOMY HOMES
Five-room semi-bungalow.
Full basement. Terms ½ cash $4950
Six-room semi-bungalow.
Full basement, $3,300 cash $5800
Four-room bungalow. Low steps. $2,000 cash $4900
These homes are all in excellent condition and well located.
Mr. McDonald, Eves., B 1542

BE SETTLED
FOR CHRISTMAS
DRASTICALLY REDUCED
HIGH LOCATION
FIVE LARGE ROOMS
OAK FLOORS
FULL BASEMENT
OIL HEAT
MANY EXTRAS
POSSESSION ONE WEEK
PRICE
with TERMS $11,550
Stan Cornish, Eves., E 5878

Boorman Investment
Co. Ltd.
616 VIEW STREET E 7124-5-6

DISTINCTIVE BUNGALOW
OAK BAY
DUFFERIN-NOTTINGHAM
AREA
This unusually attractive stucco bungalow has a very definite eye appeal. In beautiful condition, it is for immediate sale and possession. Accommodation includes: Easy entrance to vestibule, leaded glass doorway to lovely living room approx. 14'x22' with fireplace and built-in features. Guest-size dining room, and hallways all with hardwood floors. 2 lovely bedrooms (twin size), 4-piece bath. Cabinet kitchen (electric). Stairway entrance to basement with tubs and packaged Oil-O-Matic hot air heating unit. Separate garage, in keeping with a quality home. Garden, lawns, shrubbery. Taxes $149. Frig. and elec. range can be purchased at a very nominal price.
Asking (TERMS) $14,500
Please phone Mr. Cox, E 3814

JAMES BAY—REVENUE
$2500 DOWN $2500
Situated close to town, park and sea, this revenue property consists of one three-room suite, one two-room suite and three rooms for owner. Revenue at present $80 per month. A good buy on reasonable terms. Full price only $8000
Please phone Mr. Ledger, B 6641

SWINERTON & CO.
LIMITED
620 Broughton E 7181

FRASER BISCOE
DOWN "$2500" DOWN
(HIGH LOCATION)
(HOT-WATER HEAT)
(712) WE OFFER THIS WELL-BUILT FIVE-ROOM BUNGALOW, near shopping centre with good bus service. Through hall plan, living room with fireplace, DINING ROOM, two bedrooms, four-piece bathroom, HARDWOOD FLOORS IN ALL MAIN ROOMS. Full basement, HOT-WATER HEATING. Drive-in garage.
Price $9200
Office, E 9413; Evenings, Colquitz 433 Y. Mr. Trill

HIGH ON ST. CHARLES ST.
(UP-AND-DOWN DUPLEX)
Charming corner home with beautiful SPACIOUS FIVE-ROOM lower suite for owner. UPPER FIVE-ROOM SUITE (with side entrance) rented. Full sized cedar lined basement contains two large rooms. Oil-O-Matic HOT WATER HEAT. IDEAL HOME FOR RETIRED COUPLE WISHING SOME REVENUE. Home overlooks attractive gardens. Price $19,900
Phone E 9413; Eves., Mr. Trill, Colq. 433Y

FRASER BISCOE
Phone E 9413 576 Yates Street
Across From the New Post Office

DESIRABLE DISTRICT
$8950
WITH 2 LOTS
Cedar shake bungalow comprising: HALL, LIVING ROOM, fireplace, maple floors; DINETTE, TWO BEDROOMS, four-piece Pembroke bathroom; KITCHEN, tile sink and DINING SPACE; utility room, tubs; large garage.
IN EXCELLENT CONDITION
LEACH & SPARKS
1119 Blanshard Street E 4117

57 HOUSES FOR SALE

TOWN
AND
COUNTRY
HOMES LTD.
PHONE B 7276 1923 QUADRA STREET
(Opposite Victoria Curling Club)
EXCLUSIVE — EXCLUSIVE
IMMEDIATE POSSESSION
OPEN FOR INSPECTION
Saturday, Dec. 5, 2-4.30 p.m.
1027 FENN AVENUE
CORDOVA BAY
(Opposite New School)
Two-year-old California bungalow. Sea view. Two bedrooms, living room, cabinet kitchen, attached garage.
Full price $7500
Best of terms arranged. Mr. Amos and Mr. Christensen in attendance. Watch for sign. Phone B 7276 anytime.

GENTLEMAN'S ESTATE
WATERFRONT
Fifteen - year - old eight - room home, double plumbing water view from family size dinin room and twenty-two foot living room, cosy den, two bedrooms down and two up, automatic hot-water Oil heating large finished rumpus room, fully insulated, 2½ acres. Nine miles from city wonderful television reception.
Price $30,000
Terms
Or open for cash offer. Contact Harold Ware, Eves., B 1461 or B 7276

A DREAM HOME
For a retired couple. Five rooms include three bedrooms, living room, cabinet kitchen with breakfast nook, oil range and oil circulating heater included. Separate matching garage. Spotlessly clean and beautifully decorated inside and out. Terms $2,500 down, balance as rent.
A real buy at $5950
Call Mr. Ludlow, B 7276, day or night

$1500 DOWN
SIX ROOMS
Comprising large living room, 21x14, with fireplace, dining room, 14x10, large kitchen with bar and dining space down, plus two bedrooms and small study upstairs. Full cement basement with wood and coal furnace. Separate garage. Taxes only $75. This is an older type home that the owner has undertaken to modernize, but is not quite finished, owing to his being transferred to Vancouver. Balance at $57.50 per month at 6%.
Full price $6500
Please Call Mr. Jack Jackson, Eves., B 1704, or B 7276 anytime.

GONZALES
SIX-ROOM bungalow, sea view, HARDWOOD FLOORS, small lot, THREE-BEDROOMS, full basement, taxes $80. Good gas range included, drive-in garage. Full price only $7500
Please phone Ken Sturgeon, G 4203 evenings, B 7276 anytime.

EXCHANGE
Seafront home. Value $13,000. Seven miles from City Centre. Owner wants grocery-confectionery or similar business that two can handle. Please phone Mr. Amos, B 7276 or G 6606 evenings.

$2000 DOWN
MODERN FOUR ROOMS
NO STEPS
NEAR RICHMOND
Situated close to buses, stores, schools, etc. Has living room with fireplace, cabinet kitchen, utility, bathroom and two bedrooms. Nicely decorated. Quick possession.
Full price $6400
Please call Mr. Jack Jackson, eves. B 1704 or B 7276 anytime

WALKING DISTANCE
LOW DOWN PAYMENT
Seven-room family home could be easily duplexed. Living room, dining room and kitchen and four bedrooms. Full cement basement and drive-in garage. Nice lot with fruit trees, close to schools and transportation.
Full price $7500
Contact Harold Ware, Eves. B 1461 or B 7276 anytime

THIS IS IT
4½-ROOM STUCCO
Located in the popular Gorge district, this modern home has attractive living room with fireplace, dinette and electric cabinet kitchen, through hall and two nice bedrooms. Full cement basement and drive-in garage. Nice garden terraced in lawns. Be sure to see this before buying. Only $8950
Contact George Coste B 7276 or eves. B 6850.

FAIRFIELD SPECIAL
A home you have dreamed about. Living room with fireplace, gleaming oak floors, two bedrooms, large cabinet kitchen with dining space in front of view window, full basement, Oil-O-Matic heat, drive-in garage. The grounds are lovely. Price $12,600
Which includes Bendix and TV aerial. Best part of Fairfield.
Don't fail to see this. Phone Mr. Christensen B 7276 anytime.
NO PARKING PROBLEMS

THE B.C. LAND
& Investment Agency Ltd.
OUR 90th YEAR IN REAL ESTATE

UNSURPASSED
SEA VIEWS
Oak Bay—Overlooking the sea with the Olympics in full view. Delightful seven-room all one floor bungalow in perfect condition. Charming 27' living room. Guest-size dining room; den, 16x14; two large twin-size bedrooms; de luxe bathroom, electric kitchen; conservatory, wide plate glass windows across the front; unintertrusted views; air conditioned Oil-O-Matic furnace with Fess oil burner. Most attractive landscaped garden. This property must be seen to be appreciated. Price $25,000

TRIPLEX—OAK BAY
First time offered for sale. Two units with two bedrooms and one unit with three bedrooms. Partitioned basement for each unit, each with own Oil-O-Matic furnace, and electric hot water tank, electric stoves and refrigerators. Monthly revenue $260. Taxes $265. Clear title. Priced to sell. Further information gladly supplied.

DEAN HEIGHTS
Lovely ranch style cedar shake siding bungalow four years old; through hall; attractive living room with Roman tile fireplace; dining room; two good size bedrooms; large electric kitchen; breakfast space; utility room; high daylight basement; Oil-O-Matic heat; good garden lot; fruit trees. Pretty outlook in fine residential area.
Price $12,900
Please call Mr. C. R. W. Barnhart, 25 years in the business.

GONZALES—1617 ROSS ST.
NEW—3 BEDROOMS
A very attractive and compact bungalow featuring the latest in electric radiator heating. Through hall plan, cosy living room with wood fireplace, dining room, one double and 2 single bedrooms, 4-piece Pembroke bathroom, conveniently planned all-electric kitchen, utility and dining space, with loads of cupboards. Large attached garage. OAK FLOORS THROUGHOUT this home, and many other features. Terms to responsible party. Full price only $11,950
Drive by and see this exclusive listing and call Mr W. O. Cameron for an appointment to view

HIGH QUADRA
Very smart stucco 3-bedroom bungalow in a quiet but high and desirable location. Full basement, hot-air piped sawdust furnace separate matching garage. Large lot 71x133. Taxes $98 including sewer. Good home at $9500
Please ask for Mr. W. O. Cameron
922 Government St. G 4115
Member Real Estate Board of Victoria

P. R. BROWN
& SONS LTD. EST. 1900
1112 Broad Street Phone G 7171

CHRISTMAS SPECIALS
$11,500—Five-room stucco bungalow. Oil-O-Matic heating, situated in High Quadra.
$12,950—Lovely ranch-type white siding bungalow, three bedrooms, beautiful landscaped grounds. Gonzales area.
$5950—Four-room bungalow, suitable for retired couple. Close to Jubilee Hospital.
$9450—Attractive five-room bungalow, all modern conveniences, situated on 5 acres, family orchard, loganberries etc. East Saanich Road, new highway. Will exchange for 4 or 5-room bungalow, close in.
$7850 — A cosy four-room stucco bungalow, located in Gorge area. $2,250 down payment.
Please ask for Mr. Clark, Phone G 7171, Res., B 0171.

THE ROYAL TRUST CO.
VIEW—VIEW
This is a most charming bungalow on a fine, large lot, 100'x180' in the

57 HOUSES FOR SALE

GEORGE RANDALL LIMITED

DEAN HEIGHTS
YOUR HEART'S DESIRE
Very attractive, artificially landscaped, this picture bungalow features lovely living room, fireplace, oak floors, cabinet kitchen, two comfortable bedrooms. Charming Pembroke bath, sunroom, attached garage, nice garden, no steps, extra landscaped lot. Clear title. Terms. Price ... $8750

FAIRFIELD
Duplex
Smart appearance, lower suite vacant, six rooms for owner (three bedrooms), through hall, full basement, H.A. heat, upper suite rented at $50, four rooms and bath, separate entrances. Half cash handles. Price ... $9250
Call Mr. Davis; evenings, G 8614.

CITY
$1500 Down
Close in, comfortable bungalow, living room, lovely kitchen, two bright bedrooms, full basement, furnace, garage and extra lot adjoining worth $700. Selling on terms. Only ... $6500

GROCERY
$1,000 Down buys small grocery with living quarters, clean stock, new fixtures, nice living revenue. Price ... $2000

FERNWOOD
$1000 Down
Siding bungalow, three rooms down, three rooms up. Full basement, furnace, nice home, balance $60 monthly. Price ... $4800
Call Mr. Fiddick on all three; evenings, Albion 122-Y.

JAMES BAY
Revenue
Large older-type home in a good location. Upper suite rents for $55 per month. Lower suite occupied by owner. Could be made into two suites. This is a good property, worth the price asked. Price, with easy terms ... $8400
Call Mr. Grieve; evenings, G 0838.

HIGH GORGE
Stucco
Exceptionally well built five-room stucco bungalow. Well located. Two comfortable bedrooms, through hall, L-shaped living and dining room, open fireplace, ultra-modern kitchen, four-piece Pembroke bath, full high basement, piped furnace, garage, nicely landscaped. This home is in first class condition. Priced to sell, with terms ... $10,500
Call O. B. Twamley, Eves., B 9903.

FAIRFIELD
Modern five-room stucco bungalow, recently redecorated. Through hall, large living room, dining room, two bright bedrooms, wired cabinet kitchen. Full basement with air-conditioned oil heating, drive-in garage. Close to stores, bus and sea. View by appointment only. Price ... $9850

JAMES BAY
4 Bedrooms
Here's an ideal family home which is also suitable for revenue. It's in spotless condition and ready to move in. Full basement, piped H.A. furnace. VERY EASY TERMS. Price at ... $6650
Call Mr. Smith on above two; evenings, G 7325.

GEORGE RANDALL LTD.
1309 Douglas Street Phone G 8109

EXCLUSIVE
4 MONTHS OLD
$8400
Drive around and see 4054 Douglas St. Will take good building lot as part down payment. For appointment to see, phone G. Limb, E 1187, or Res., B 7389.

MEHAREY & CO. LTD.
622 View Street E 1187

57 HOUSES FOR SALE

RITHET
706 Fort B 4251
OUR 33RD YEAR

BEACON HILL PARK
GOOD TERMS
Fine family home within easy walking distance of town. Spacious receiving hall, large living room and guest-size dining room, attractive ELECTRIC KITCHEN with dining space, two twin-size bedrooms. Nice bathroom. Full basement with hot-air furnace and EXTRA ROOM, drive-in garage. Good condition throughout. SECLUDED GARDEN. Good terms. Priced right at ... $8950
Call Mr. Scott, B 4251; Eves. B 9721

$3000 DOWN
NEW—VACANT
MOVE IN FOR CHRISTMAS
Three-bedroom stucco bungalow in the Mt. View district. Through hall plan with spacious living room and appealing electric cabinet kitchen having dining space. Full bathroom, high basement with hot air furnace and garage. Fully insulated. Well built and priced righ at ... $9950
Call Mr. Kitto B 4251 or Eves., E 1880

OUTSTANDING
OAK BAY BUNGALOW
LOVELY — LUXURIOUS — LIVABLE describes what we believe, is one of the outstandin bungalows in Oak Bay. Large living room with attractive fireplace, guest-size dining room, two spacious bedrooms and a wonderful kitchen. Hot water Oil-O-Matic heating, two-car garage, double plumbing, attractive garden. Excellent location. Definitely one of the best buys on the market today and worth seeing. Price ... $15,750
Call Mr. Speed B 4251, Eves., E 8395

GILLESPIE, HART & COMPANY, LTD.
611 FORT STREET G 1181

UPLANDS
Immediate Occupancy
This delightful spacious bungalow has combined living and dining room 12x32. Three bedrooms 12x16, 11x14 and 12x12, large closets with sliding doors. A pleasing entrance hall. Hardwood floors throughout. A dream kitchen 11x15. Full basement with Gilson oil furnace forced hot air. The double attached garage has overhead doors. 2 years old, this charming home has been reduced to ... $21,500
Please phone J. D. Gunn, G 1181; after hours, G 3064

QUADRA—COOK
THREE BEDROOMS
A spacious, one-floor bungalow containing very large living room with fireplace, three good bedrooms, four-piece bathroom and large cabinet kitchen. Useful built-ins and special features. Full basement, solid brick foundations. Hot-air furnace. Deep lot with all kinds fruit trees, small fruits. Excellent soil. Good terms available. Price ... $7350
Please call Miss Bleakney, G 1181, evenings, G 8592

$3000 HANDLES
Oil Hot Water Heat
6 Rooms Main Floor
Sea View
A choice Esquimalt location on a fully improved street, stucco semi-bungalow in perfect condition, insulated. Has entrance and through hall, 21x15 living room with fireplace, full dining room, kitchen and enclosed porch, three bedrooms and Pembroke bathroom, concealed stairway to two bedrooms. Lot 90x135 with several fruit trees, a beautiful garden. Garage. Good monthly payment more important than large down payment. Vacant possession. Asking ... $13,900

STEWART CLARK & CO.
G 1011 — G 0317
314 Yarrow Bldg., 625 Fort St.
Evenings: Mr. Art Stokes, G 2140
Mr. Custance, E 7930

READ CLASSIFIED ADVS.
FOR SAVINGS

57 HOUSES FOR SALE

OAK BAY
$2000 DOWN
Older-style five-bedroom home, Hampshire Road. New wiring and plumbing. Needs some decorating. Terms ... $8750
Exclusive Listing
Please ask for Mr. Edwards, Eves., G 6935

THREE BEDROOMS
HIGH LOCATION
WATER VIEW
If you need three bedrooms on one floor, if you want a high location with a grand water view, if you DON'T want a big garden, we have a real buy for you. Double garage. Only 10 years old. Over 1,200 sq. ft. Price only ... $9500
Please ask for Mr. Bacon, Eves., G 4759

H. A. HUMBER LTD.
1220 Broad Street E 3252, E 8113

STUCCO BUNGALOW
Carey Road
Opposite Mt. View High
$2,500 down and the balance as rent. Five room through hall, living room with open fireplace, cabinet kitchen, dining room and two bedrooms. Full cement basement with extra room. Piped furnace and drive-in garage. Two weeks possession. Full price only ... $8400

5-SUITE APARTMENT
WALKING DISTANCE
Five complete self-contained suites, oil heat. Shows 17% on investment, terms arranged at the full price of ... $23,500
Call Mr. Jackson, B 2545 or Belmont 173 G

ALTON & FLEMING
1006 BLANSHARD ST. PHONE G 5112

58 WANTED TO BUY—HOUSES

WE HAVE GENUINE BUYERS FOR ALL types of homes in all districts with $2,000 and $3,000 cash, balance arranged to your satisfaction by way of mortgage or agreement. If your property is reasonably priced, we will give you prompt and courteous service. Please call Mr. Belcher anytime at G 9335, evenings G 3594. A. Bernard & Co. Ltd., corner Fort and Broad Streets.

URGENT, YOUNG VETERAN WITH three children desires house within commuting distance. Acreage with older house, in good condition. V.L.A. requirements. $7,500 cash. Box 167 Victoria Press.

DUPLEX, SIDE-BY-SIDE REQUIRED immediately for client from Prairies. Basement not essential. All cash. Hagar & Swayne Limited, G 0531. F. Lesley, evenings E 9589.

PRIVATE CASH BUYER—FOUR-ROOM bungalow, garage, warm. In good district within two miles. Very small garden. Have sold larger home. Box 175, Victoria Press.

$2,500 DOWN AND $75 MONTHLY WILL be paid by my client for a 3 or 4-bedroom home in Oak Bay. Call Johnny James or Stan Evans of Western Homes Ltd. B 2157, Eves. B 6515 or G 8286.

CLIENTS WAITING FOR HOMES IN Oak Bay. Phone listings now for prompt attention. Rithet Consolidated Limited, B 4251.

LET ME HANDLE THE SALE OF YOUR home. No fuss or bother. Alex Fleming G 8112 residence E 4762.

59 PROPERTY FOR SALE

ISLAND ESTATE
Five Acres Park Land
1,000 Feet of River Frontage
Good River and Sea Fishing
Excellent Location
Eight-Room Home
Low Taxes
This property is situated between two very nice Island towns. The home is of the older style but has a lot of charm. You can fish right from your own lawn. One of the best sea fishing areas on Vancouver Island is only three minutes away from your front gate. The asking price of this charming property is only ... $17,500
Some terms might be arranged.
For appointment to view contact
J. M. Chesman, Evenings E 4833
K. R. Liss, Evenings B 5865

PEMBERTON, HOLMES LTD.
1002 Government Street G 8124

59 PROPERTY FOR SALE

3¼ ACRES, 1,200 FEET PARKLAND, river frontage. Excellent soil. One mile from Sooke village. Fruit trees, small fruits. Chicken house, small barn, two-car garage, cabin. Bungalow has two bedrooms, family dining room, living room 16' by 26', mahogany paneled; Pembroke bathroom, cabinet kitchen. Perfect TV reception. Price $10,500. Phone Sooke 22T.

AT SHAWNIGAN LAKE, BEAUTIFUL location for tourist cabins on approximately two acres of waterfront. Priced to sell. Address inquiries to Box 334, Victoria Press.

CHOICE LOTS, HIGH LOCATION, residential, Saanich, 2½-mile circle. G 8982.

HAGAR'S
IDEAL APARTMENT SITE
EXCLUSIVE LOCATION
$6500
Walking distance and close to Beacon Hill Park. A valuable level cleared site (134'x131') and one of the last available in this attractive district.
J. D. O'Toole, eves., E 8340

HAGAR & SWAYNE LTD.
New location 614 Yates St.
G 0531

60 PROPERTY WANTED

BUILDING LOT WITHIN 2½-MILE circle, Saanich, cash sale. No agents. G 9106.

BUILDING LOT, SEA VIEW, PREFER overlooking golf links. Phone B 0926.

61 ACREAGE FOR SALE

12 ACRES, TWO-ROOM LOG CABIN. Never failing gravity water system. Bearing large and small fruit trees. Two large chicken houses for 200 laying hens. Rock garden, 4,000 bulbs, ornamental trees. Price $2,000. Douglas Smith, Heigesen Road, Sooke.

64 FARMS FOR SALE

ONCE IN A LIFETIME
OPPORTUNITY
Easy Terms
200-Acre Farm
River Through Property
60 to 70 Acres Under Plow
Large Home With Hot Water Heat
Three-bedroom House for Help
Cow Barn for 25 Head
Horse Barn for 12 Horses
Implement Shed
Chicken House
Hay Shed
Other Small Buildings
All of these are offered for the ridiculously low price of only $70 per acre. Buildings solid but in poor state of repair. Acreage has been used as pasture and to grow grains and hay, some bottom land. This FARM MUST BE SOLD. Sacrifice price.
ONLY ... $14,000
Very Easy Terms Available
Don't Wait—This Won't Last Long
Contact J. M. Chesman, Eves. E 4833
K. R. Liss, Eves. B 5865

PEMBERTON, HOLMES LTD.
1002 GOVERNMENT STREET G 8124

83-ACRE FARM
25 under cultivation.
Suitable for cattle, sheep, etc.
Four-room house, barn, implement shed.
Creek running through property.
Good water supply. Excellent crops.
Paved road within 20 miles of Victoria.
Full price ... $13,200
Call Mr. Agar, G 8054, or Eves. B 0055

Northwestern Securities Ltd.
112 Stobart Bldg., 745 Yates St.

TO WHOM IT MAY CONCERN

Please be advised that the undersigned sold his interest in the firm of Vernon Martin & Co. Ltd., in June 1950, and has had no interest in that firm since that date.

W. L. VERNON MARTIN.

CITY OF VICTORIA
REFERENDUM
on
CHARITABLE GRANTS

PUBLIC NOTICE is hereby given to the electors of the Municipality of Victoria that the Municipal Council has resolved that the opinion of the said electors be taken by ballot at the time of the holding of the annual municipal election on the following questioon, namely:

"Are you in favor of setting aside annually for charitable grants a sum not exceeding $25,000.00?"

AND THAT I accordingly desire the said electors to be present at the building known as the "Victoria Public Market Building," Cormorant Street, in the City of Victoria, at the time of the holding of the said election, namely, between the hours of NINE o'clock A.M. and SEVEN o'clock P.M. on THURSDAY, the TENTH day of DECEMBER, 1953, for the purpose of voting by ballot on the said question.

GIVEN under my hand at Victoria, British Columbia, this 2nd day of December, 1953.

M. F. HUNTER,
Returning Officer.

TENDERS
FOR COMFORT STATION BUILDING

Sealed tenders will be received by the City Clerk, City Hall, Victoria, B.C., up until noon on Thursday, December 17th, 1953, for the construction of a Comfort Station Building, on the James Bay Playground, Victoria, B.C.

Specifications and plans of this work may be obtained from the undersigned.

Each tender must be enclosed in a sealed envelope, marked "Tender for Comfort Station," and accompanied by a certified deposit cheque equal to 5% of the total amount of tender, made payable to the City Treasurer.

The lowest or any tender will not necessarily be accepted.

G. F. SHARPE,
City Purchasing Agent.

City Hall,
Victoria, B.C.
December 2, 1953.

OFFERS—Plainly marked on the envelope "Offer for Dwelling" will be received by the undersigned up to noon, Monday, December 14, 1953, for the purchase of the dwelling situate upon Lot 18 of Section 111 and 112, Esquimalt District, Plan 6252 and being 209 Millstream Road, Langford, B.C.

The dwelling will be open for inspection on December 7th, 8th and 9th from 2 p.m. to 5 p.m. on each of these dates.

The dwelling is offered "as is and where is" and it is a condition of sale that it be removed from site within thirty days of acceptance of a successful bid.

Offers should be accompanied by a certified deposit cheque, made payable to the Minister of Finance, in the amount of 10% of the bid. The successful offer will be subject to 3% S.S. Tax.

The highest or any offer will not necessarily be accepted.

PURCHASING COMMISSION,
PARLIAMENT BUILDINGS,
VICTORIA, B.C.
November 30, 1953.

REGINALD PRENTIS KEMBER, formerly of Ardmore Drive, R.R. 1, Sidney, B.C., DECEASED.

NOTICE IS HEREBY GIVEN that creditors and others having claims against the estate of the above deceased are hereby required to send them to the undersigned executors at 1205 Government Street, Victoria, B.C., before the 26th day of December, 1953, after which date the executors will distribute the said estate among the parties entitled thereto having regard only to the claims of which they then have notice.

ANNIE KEMBER,
LAWRENCE GEORGE McDOUGALL,
THE ROYAL TRUST COMPANY.

By Gregory, Grant & Cox.
Their Solicitors.

NOTICE TO CREDITORS

In the matter of the Estate of Edward Lupton Allen, deceased, who died on the 4th October, 1953.

Creditors and others having claims against the above estate, are required to send full particulars of such claims to A. David Rogers of 426 St. Lawrence Street, Victoria, before the 25th day of December, 1953, after which date the estate's assets will be distributed having regard only to claims that have been received.

A. DAVID ROGERS, Executor.
By Crease, Davey & Co.,
Solicitors.

City Highway Outlet Job to Cost Million

Work will start by the end of the year on the second section of Victoria's new Island Highway outlet to cost more than $1,000,000.

This was announced by the B.C. public works department today after bids on the million dollar project were opened.

The 6.2 miles of brand new highway will join the end of the first link near the intersection of Burnside Road and the old highway and then go by a new route to beyond Langford Lake.

The contract will be awarded in less than two weeks.

Eleven bids for the job have been submitted. The lowest came from Emil Anderson Ltd., which bid $1,018,914.

Other tenders: Marwell Construction Ltd., $1,238,450; W. A. Arnott Ltd., $1,092,849; Highway Construction Ltd., $1,396,356; Mannix Ltd., $1,059,940; Campbell Bennett Ltd., $1,032,889; Dawson Wade Ltd., $1,130,189; General Construction Co. Ltd., $1,138,956; Jamieson Ltd., $1,170,434; Gilpin Ltd., $1,084,472, and Storm Construction Pacific Ltd., $1,208,479.

VIRGIN COUNTRY

The new highway link will go over the CNR track, head up towards Thetis Lake, passing it at the south end, then go in a fairly direct line through virgin country across Millstream Road and Brock Road.

It will then skirt the south end of Florence Lake and proceed through a saddle just north of the highway along the side of Langford Lake. The new road will join the old in the vicinity of the berry farm at Goldstream. The existing highway will be widened up to the foot of the Malahat.

Work on the 4.5-mile first section is now rapidly nearing completion. The grading is practically finished and it has been surfaced as far as Tillicum Road.

Vital Chemical Industry Likely To Add Growth

OTTAWA (BUP) — Government officials predicted continued growth today for the Canadian chemical industry even after expansion touched off by the Korean war is completed.

J. Davis and J. P. Lounsbury, of the Economics Division of the Defense Production department, pointed to reasons why growth should continue in an article in the trade department publication Foreign Trade.

One reason for expecting continuation of the "long-run upward trend" was Canada's increasing population and rising standard of living, they said.

"Another reason is that, as other countries (especially the United States) turn more and more to Canada for strategic materials such as oil, natural gas and non-ferrous metals, new chemical facilities will have to be built here to utilize efficiently the by-products of these extractive industries."

MAIN BY-PRODUCTS

The by-products include fertilizer and sulphur.

"These factors," the officials said, "reinforced by advancing technology and the growing influence of chemistry on manufacturing in general, will help to maintain the tempo of industrial development in Canada.

"Equally important, it will ensure that the chemical and chemical processing industries like pulp and paper maunfacture, petroleum refining and metallurgical processing, will become even more important in the economy as the years go by."

Davis and Lounsbury said curtailment of the chemical industry did not come as expected after Second World War and the late 1940's were marked by a steady increase in civilian and export demands.

"This effectively harnessed the new wartime chemical capacity to peacetime needs and made necessary expansion in lines which had only begun to be exploited before 1939," they said.

NEW PLANTS NEEDED

The officials said plants built during Second World War had supplied most of the demands for process chemicals from the country's other major industries until recently, but the mounting requirements of the other industries had made further construction necessary.

Something like two thirds of the money being spent on new chemical manufacturing facilities are in the petrochemical field, the government men said.

"Some of these new facilities have been inspired by the nation's present defense effort," they said, "but in the main they have been designed to serve the long-term needs of Canada's agricultural, consumer goods and strategic resource industries."

Davis and Lounsbury said investment in the industry might drop from its present peak and not surpass it until 1956 or later, but they foresaw no "prolonged hiatus" in growth.

They said Canada imports a wide range of chemicals such as tetracthyl lead used as an anti-knock agent in ordinary gasoline, textile dies and numerous new plastics.

"Our need for these products is fast approaching levels which could support efficient plants," they said. "Moreover, chemical usage in Canada per capita is still far behind that of the United States . . . These are but several of the arguments supporting the conclusion that the expansionary force in Canada's chemical industry is far from being spent."

GRANNY RICE GETS AWARD FOR SERVICE

NEW YORK (AP) — The Football Writers' Association of America and the Sugar Bowl paid homage Friday to Grantland Rice, dean of American sports writers.

The writers gave Rice a plaque inscribed "to Grantland Rice for his long and distinguished service to American sports and sports writing," and the Sugar Bowl presented him a desk pen set with a silver bowl in the middle.

RACE RESULTS

BAY MEADOWS

First Race—
Bugles Dream (Billeud) $10.60 $6.00 $3.40
Rado Miss (O'Neil) — 5.40 3.60
Princess Oan (Blowin) — — 3.80
Time—1.15 2-5.

Second Race—
Flying Mile (Jenkins) $16.00 $7.40 $5.20
Moon Trump (Dalgrout) — 6.20 3.80
Tony's Trouble (Sinchz) — — 4.80
Time—1.15 3-5.

Third Race—
Brother Harold (Popa) $10.20 $5.20 $3.60
Victory Moon (Mills) — 6.20 4.40
Geo Otto (Heckmann) — — 3.80
Time—1.16 4-5.

Fourth Race—
Baluster (Keene) $38.60 $19.00 $10.60
Verana (Hettinger) — 25.60 14.20
Suzie's Gift (O'Neil) — — 6.00
Time—1.12.

Fifth Race—
Sweet Becky (Vandenncrre) $6.20 $3.80 $3.20
Third Division (Jessop) — 5.00 4.40
Spicy Belle (Keene) — — 6.20
Time—1.15 2-5

Sixth Race—
Red Speed (Bailey) $5.00 $3.20 $2.40
Miss Revoked (Baird) — 3.20 2.60
Little Whim (Bohenko) — — 3.20
Time—1.14.

Seventh Race—
From Afar (Jenkins) $5.00 $3.40 $3.80
Recontrol (Adams) — 6.40 4.40
Kelys Mistake (Winninykoff) — — 4.20
Time—1.52 2-5.

Eighth Race—
Vinita Ed (Clinch) $6.40 $3.40 $2.80
The Dutchman (Slovall) — 3.60 3.20
Dark Glasses (Bohenko) — — 3.80
Time—2.11.

FAIR GROUNDS

First Race—
Prince Alpine (Baks) $74.60 $22.70 $10.40
Sonriendo (Guimey) — 26.40 11.90
Lani Blue (Ford) — — 4.50
Time—1.44.

Second Race—
Take Regards (Longdn) $10.50 $6.30 $3.80
Bartador (Yeutter) — 16.30 8.90
Feudal King (Miller) — — 4.30
Time—1.14.

Third Race—
By Far (Risley) $9.80 $4.40 $2.90
Sunday Special (Miller) — 5.50 3.20
Annie (York) — — 2.50
Time—1.13 2-5

Fourth Race—
Pass Pilot (Simmons) $9.20 $5.90 $4.30
Feudin' Frank (York) — 13.50 7.10
Alcat (Schelh) — — 4.00
Time—1.48 2-5.

Fifth Race—
Second Request (York) $3.70 $3.00 $2.40
Cover Hawk (Shoemaker) — 4.80 3.00
Double Sail (Pearson) — — 2.60
Time—1.40 2-5.

Sixth Race—
Galhambra (Shoemaker) $3.50 $2.90 $2.50
Ida Red (Moreno) — 7.90 4.30
Listaway (Volbke) — — 4.80
Time—1.13 1-5.

Seventh Race—
Aptos (Longden) $14.20 $6.40 $2.80
Son of Alden (Harmatz) — 5.10 2.80
Play Hooky (Shoemaker) — — 2.30
Time—1.39 4-5.

Eighth Race—
Almighty (Risley) $7.30 $3.90 $3.40
Zingaro (Harmatz) — 3.70 3.20
Wise Words (Parnell) — — 5.90
Time—1.41 4-5.

TO CONTRACTORS, BUILDERS AND OTHERS

The undersigned is prepared to receive tenders for the purchase of the lands and premises known as Lot 14, Section 4, Victoria District Plan 3080, known as 773 Hillside Avenue, Victoria.

Tenders should be addressed to the undersigned and endorsed 773 Hillside, and should be delivered at his office not later than the 21st day of December, 1953.

The lowest or any tender will not necessarily be accepted.

JOHN McCONNELL,
420 Central Building, View St.,
Solicitor for the Administrator.

NAVIGABLE WATERS PROTECTION ACT
R.S.C. 1927, Chapter 140

BRITISH COLUMBIA PACKERS LIMITED hereby gives notice that it has, under Section 7 of the said Act, deposited with the Minister of Public Works, at Ottawa, and in the Land Registry Office at Victoria, a description of the site and plan of a wharf proposed to be constructed on a water lot applied for, situated in Victoria Harbor between Piers A and B of the Ogden Point Wharf.

AND TAKE NOTICE that after the expiration of one month from the date of the first publication of this notice, British Columbia Packers Limited will, under Section 7 of the said Act, apply to the Minister of Public Works at his office in the city of Ottawa, for approval of the said site and plans.

Dated this 18th day of November, 1953.

BRITISH COLUMBIA PACKERS LIMITED
F. C. Underhill, Agent.

BRIDGE LESSON

By Oswald Jacoby

Walter Bonyun, who has directed tournaments in Brooklyn for many long and interesting years, sent me today's hand with the information that it was played in one of his duplicate games. "We have many fine players in Brooklyn," Bonyun writes, "but several of them unfortunately missed the key play in this hand."

At most tables West opened the eight of hearts, East winning with the ace. East naturally shifted at once to the king of diamonds to establish tricks in that suit before dummy's threatening clubs could provide enough discards.

South won with the ace of diamonds and tried the club finesse. East took the king of clubs and cashed the queen of diamonds, after which South needed the rest of the tricks in order to make his contract.

In most cases East then led a third diamond. South played the jack, and West could choose between ruffing and discarding. West usually discarded a heart, and so did the dummy.

It is now apparent to South that East started the hand with six diamonds. He is also marked by the bidding with five hearts. This leaves room in his hand for only two black cards, and one of them, the king of clubs, has already shown up.

Since East cannot have more than one trump, and may have none at all, South should lead the nine of spades and let it ride for a finesse. East shows out, and the whole hand counts out.

South continues by cashing dummy's top clubs, ruffing a club, ruffing a heart in dummy, ruffing a club with the king of trumps, and then leading anything towards dummy for the last two tricks.

At one table, reports Bonyun, a very interesting situation developed. After being given the jack of diamonds, South led a club to dummy instead of finessing the nine of spades. He discarded a heart on dummy's remaining top club and then ruffed a club to get back to his own hand. He led the king of hearts.

West ruffed with the three of spades, and declarer over-ruffed with dummy's four of spades. This was an error. South had to return by ruffing the last club with the king of spades, but then he had to win the next trump in dummy, and West eventually got a trump trick.

NORTH (D) 8
♠ A J 10 4
♥ 10 7
♦ 6 3
♣ A Q J 4 2

WEST	EAST
♠ Q 7 6 5 3	♠ None
♥ 8 4	♥ A Q J 9 3
♦ 10 7	♦ K Q 9 8 4 2
♣ 10 9 8 6	♣ K 3

SOUTH
♠ K 9 8 2
♥ K 6 5 2
♦ A J 5
♣ 7 5

Both sides vul.

North	East	South	West
1 ♣	1 ♥	1 ♠	Pass
2 ♠	3 ♦	3 N.T.	Pass
4 ♠	Pass	Pass	Pass

Opening lead—♥ 8

Mite Hits Harder Than Heavyweight

BY GAYLE TALBOT

NEW YORK (AP) — If it were possible to lay a finger on the hardest hitting human in the world today, how much do you suppose he would weigh? Make a guess and the chances are you'll be as wrong as snow in the Sahara.

The correct answer, according to a man who says he knows, and probably does, is approximately 150 pounds. Above that weight a fighter slows down and hits with less impact, he says. A 200-pounder, now just pushes an opponent around, speaking comparatively.

Our authority is Dan Golomb, president of the Everlast company, largest supplier of boxing equipment in the U.S. He and his associates made the surprising discovery that middleweights actually hit harder than heavyweights during scientific research into the causes of boxing fatalities.

"If you will think back on the fights you've seen," Golomb said, "you'll realize that practically all the one-punch knockouts you saw were delivered by the smaller fellows — very few by men over 150. Well, our tests show that they do hit harder. Not just pound for pound, but harder."

DEATHS FROM FLOOR

The next thing the experiments disclosed, and this is far greater importance, was that the hardest blow a man can be struck in the ring carries about one-seventh of the impact of the blow delivered when the back of his head strikes the floor.

"It is to be doubted that any boxer ever has been killed by a blow from an opponent," Golomb said. "Our findings, as well as those by examining physicians, indicate that death invariably has been caused by the head hitting the ring floor. Once we knew that we knew it would be possible to eliminate the ring death entirely."

Looks like they might have succeeded, too. No fighter has yet been killed or seriously injured, Golomb says, in any ring equipped with a special and expensive under-the-canvas padding perfected by his company called Enselfor.

We have no idea what goes into the stuff, but Golomb invests it with rather magic qualities. It is absorbent like a rubber sponge, but drop a steel ball on it and the ball doesn't bounce even a little bit.

The base has been mandatory in three states—New York, Illinois and Missouri—for about 18 months, Golomb said, and no boxer has been badly hurt in that time.

Montreal Drops Case Against 'Witnesses'

MONTREAL (CP)—The city has decided to drop some 500 cases against members of the Witnesses of Jehovah sect as a result of a recent Supreme Court of Canada decision which ruled municipalities cannot ban distribution of religious pamphlets, it was learned Friday.

TIME OUT! By JEFF KEATE

"Furthermore, I've played and coached football for 30 years, and you lousy apes can take it from me that football builds character!"

WEEKLY PUZZLE

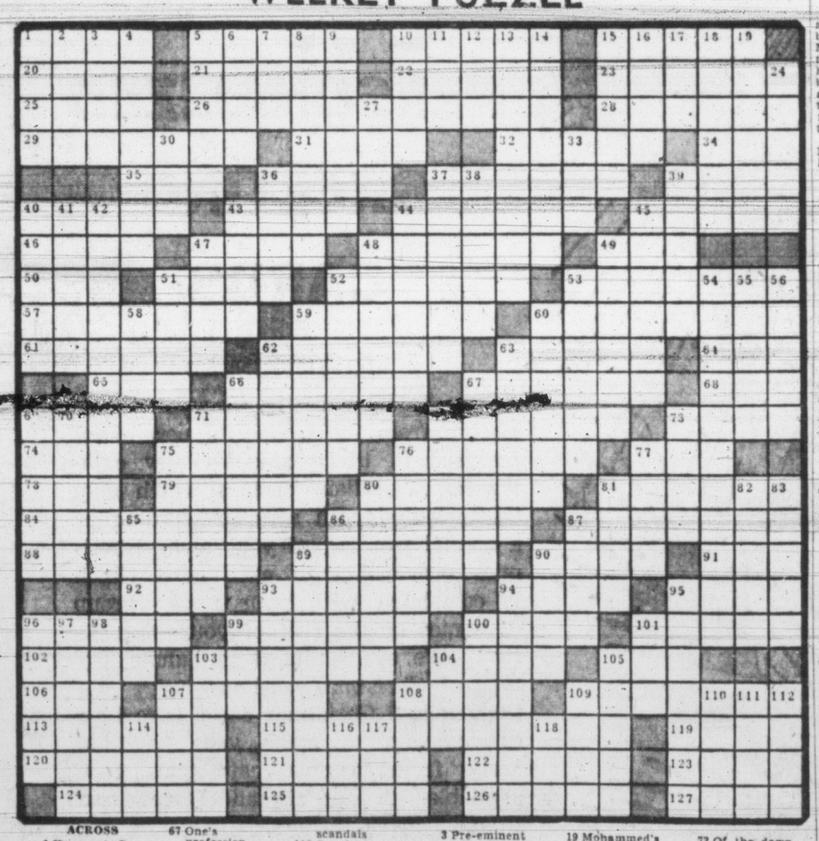

ACROSS
1 Yarn spindle
5 Resource
10 Allen: anc. Gr.
15 Reserved
20 Town in Italy
21 Watery snow
22 Nidor
23 Cotton fabric
25 Ananias
26 Inopportune occurrence
28 Write
29 One who ruins a plan
31 Split
32 Mexican pine
34 Drink slowly
35 Buddhist pillar
36 Wash
37 Stipend
39 Torpor
40 Passageway
43 Ford
44 Long step
45 Waterway
46 Bend
47 Whetstone
48 Elf
49 And not
50 Loose end
51 Wheedle
52 Muscular
53 Green—Chin. porcelain
57 Smaragd
59 Canary yellow
60 Cajolery
61 Attenuate
62 Island off Malay
63 Fr. river
64 Salt
65 Eng. river
66 Subtrack
67 One's profession
68 Jap. statesman
69 Son of Adam
71 Arrow poison
72 Claim as due
73 Paradise
74 Millpond
75 Punishment
76 Author
77 Adversary
78 King of Judah
79 Faulty
80 Braz. timber tree
81 Red wine
84 Geological period
86 Pedant
87 Full
88 Camping
89 Deduce
90 Whittier heroine
91 Hindu cymbals
92 High in pitch
93 Cylindrical
94 Sagacious
95 Blend
96 Gaze
99 Sermon
100 Confinde
101 Winslow ——, artist
102 Numerous
103 Only
104 Canard
105 Naughty
106 Unlucky
107 Punctuation mark
108 Bombast
109 Producing cold
113 —— Dome scandals
115 Set free
119 Wagnerian heroine
120 Repeat performance
121 Geological stage
122 Trojan beauty
123 Void
124 Doctrine
125 Figure of speech
126 Mountain nymph
127 Aboard

DOWN
1 Tiller
2 Continent
3 Pre-eminent
4 Puzzle
5 Broad scarf
6 Deer track
7 An average star
8 Platform
9 Flourish
10 Match
11 Before
12 The Piper's Son
13 Rude
14 Waterfall
15 Friendship
16 Highway division
17 Strange
18 Prayer
19 Mohammed's daughter
24 Calyx leaf
27 Pre-holiday time
30 Unprofessional
33 Metallic rock
36 Platter: Rom. ant
37 Pulisani
38 Originate
39 Unit of weight
40 In search of
41 Andean animal
42 Sleight-of-hand
43 Blue dyestuff
44 Short race
45 Plow's knife
47 Sacred
48 Comfort
49 Approached
51 Restaurant
52 Term of holding
53 Dependent
54 That which is lacking
55 Speechify
56 Synthetic
58 Bobbin
59 Honorary awards
60 Foreign
62 Reed
63 Bewail
66 In the time of
67 Red color
69 Adjust
70 Swiss canton
71 Plaster of Paris
72 Grammatical case
73 Of the dawn
75 Easy
76 Equality
77 Ran away
80 Undoubtedly
81 Ball of thread
82 Expunge
83 "Tippecanoe and —— too!"
85 Eared seal
86 Jeopardy
87 Foregone
89 Mien
90 Pert girl
93 Harass
94 Topic of conversation
95 Fitted for digging
96 Strike
97 Anc. money unit
98 Medieval dagger
99 Border
100 Rain cloak
101 Witch
103 Choral composition
104 Chinese dynasty
105 Commingle
107 Kernel
108 Regatta
109 Bewildered
110 Air passage
111 Small body of land
112 Tranquil
114 Coin of India
116 Away
117 Mr. Van Winkle
118 —— de France

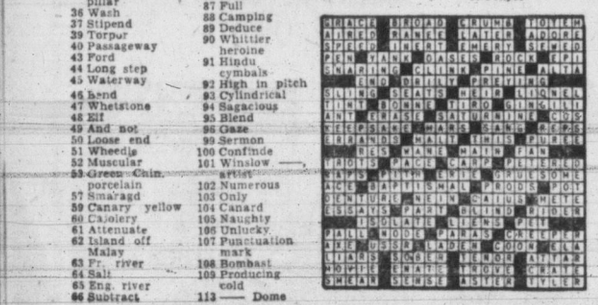

JOHNSON STREET BRIDGE—PARTIAL CLOSURE

From 7 a.m. to 7 p.m. on Sunday, December 6th, 1953, traffic on Johnson Street Bridge will be restricted to a single traffic lane due to necessary repair to the deck.

CYRIL JONES,
City Engineer.

Maynard & Sons
Auctioneers Since 1902
Probate, Insurance and Advisory Appraisers

IMPORTANT AUCTION
WELL-KEPT, SPACIOUS
8-Room Tudor Home
935 Foul Bay Road
Tuesday—9.30 a.m.
Immediately following sale of residence, we will sell
Tuesday—10 a.m. and 1.30
Interesting Collection
ANTIQUE FURNISHINGS
Electric Appliances - Pair Purdy Shotguns
Beautiful Rugs - Brass - Copper
Everything to be found in a well-furnished home.
ON VIEW
SATURDAY and MONDAY—9.00 to 5.30
See page 14 for
THE FARMER CONSTRUCTION LTD.
CONTEMPORARY HOME
2830 LANSDOWNE
On view—Sunday, 2 to 5; Sunday evening, 7 to 9.
MAYNARD & SONS, Auctioneers
733 Johnson Street G 5921

GALLUP POLL SHOWS 52% OPPOSE

Stepped-Up Immigration Finds Little Favor Among Canadians

Whatever the economic arguments for a stepped up immigration policy might be, the blunt fact is that public opinion in Canada is not convinced.

Advocates of increased immigration will find a public "blind spot" in the fact that today, just over half the voting-age population of Canada would not approve if the number of newcomers to Canada in 1954 was increased over the figure of 1953.

To get an objective assessment of the state of public opinion towards immigration, the Canadian Institute of Public Opinion put this question to a miniature of the total voting population:

"Would you approve or disapprove if the Canadian government increased the number of immigrants coming into this country next year?"

Here is the state of opinion on this important issue:

Would disapprove	52%
Would approve	30
Qualified	11
No opinion	7
	100%

Qualified answers in the above table took two main avenues: "If they are British subjects," and "if there are enough jobs for them."

The institute analyzed the national vote by various populations groups, and in only one group — professional people, business owners and managers —did it find that weight of opinion favored increased numbers of immigrants in 1954. In all geographic areas, age groups, different sizes of community and even political parties, more people were found opposing increased immigration than favoring it.

Geographically, the sharpest opposition was found in Quebec Province, where 62 per cent of those people interviewed disapproved.

The fact that there is an almost perennial labor shortage on Canadian farms does not seem to affect the way Canada's farmers view this issue. Here is a comparison of the "disapprove" vote from farms, villages, towns and cities:

	Per cent Disapproving
Farm areas	53
Under 10,000 population	53
10,000 to 100,000 population	54
Over 100,000 population	51

It will be seen that differences in attitude by various sizes of community are very slight.

Immigration figures for 1953 are not available, but in the calendar year 1952 Canada received 164,498 immigrants, a drop of 15 per cent from the previous year. However, in the same period, percentage of British immigrants increased considerably. Of total immigrants in 1952 about 25 per cent were British immigrants from overseas, compared with a British proportion of about 16 per cent in 1951.

Since the end of the war until the end of 1952 (calendar years 1946 through 1952) Canada took in a total of 789,278 immigrants, of whom 31 per cent were of British origin.

Present immigration policy of the Canadian government is described in official literature as, in general, "to ensure the careful selection and permanent settlement of as many immigrants as can be absorbed advantageously in the national economy."

CIVIC CANDIDATE HAIGH FAILS TO BEAT JUNKYARD CONVICTION

Aldermanic candidate Harry Haigh, convicted in police court here for keeping an unauthorized junkyard within the city limits, lost his appeal in County Court. Judgment was brought down Friday by Judge J. B. Clearihue.

Mrs. Haigh, co-defendant in the original suit, won her appeal.

She was also convicted in police court of obstructing a city building inspector at the Haigh Rockland Avenue home, and fined $15. She has filed notice of appeal in this case.

Income Tax Ruling Before Supreme Court

Chief Justices Hear Argument That Forms Should Remain Secret With Department

OTTAWA (CP)—An appeal to the Supreme Court of Canada opened here Friday on a lower court ruling overthrowing the government's authority to keep income tax returns secret. The appeal, seeking reversal of the earlier order, is brought by the federal governmnt.

The issue, which may have wide impact on the government's power to keep confidential documents from the public eye, results from a gambling case in a Vancouver court.

The Vancouver court, in charging Bruce Snider and some 26 other persons in 1952 with keeping a common betting house, ordered a local federal representative to produce the tax returns for the accused.

The revenue department objected, but was overruled by the British Columbia Appeal Court. The Federal government decided to bring the issue before Canada's highest judicial body for a final appeal.

Mr. Justice J. C. Rand said Friday that matters of law dealing with "public interest," are subjects for the courts to decide —and not cabinet ministers.

The Supreme Court of Canada judge disagreed with F. P. Varcoe, deputy justice minister, who argued that a cabinet minister has supreme responsibility in deciding whether a secret government document should be denied to the courts.

"That is putting him in the position of judging what is in the public interest," said Mr. Justice Rand. "A minister has nothing to do with the administration of justice in the public interest."

That was the very thing the courts had to decide, he said.

Mr. Varcoe said that if the minister in charge of the revenue department hasn't the power to keep returns confidential, the whole system of tax collections might be threatened.

Mr. Varcoe said that while it is the minister's right to exercise discretionary powers over documents, that didn't mean the minister would make every document secret.

Chief Justice Thibaudeau Rinfret said that there is no statute giving the minister power to exercise decisions over publication of documents and wondered where he got it.

"From common law," replied Mr. Varcoe.

"This court has been told repeatedly by the Privy Council that the British North America Act covers all constitutional matters," persisted the chief justice. "Why do we have to discuss common law?"

Mr. Varcoe said that Canada did "import" a lot of common laws from the United Kingdom when Canada was set up as a legal society. Under common law, certain evidence could not be permitted in court.

"I thought the minister gets all his powers from parliament," said the chief justice. "He gets some of them from common law—is that your proposition?"

Mr. Varcoe suggested that the word "responsibility" and not "power" should be used.

Ontario Creamery Group Asks Excise Tax on Margarine

TORONTO (BUP)—The Ontario Creamery Association Friday urged the federal government to impose a 15 cents a pound excise tax on oleomargarine.

A resolution passed as the creamery association wound up its two-day convention said the tax would help narrow the price advantage enjoyed by vegetable oil spreads over butter.

The association said that by narrowing the price advantage, butter consumption would be increased and Canada's butter surpluses used eliminated.

QUEBEC CITY (BUP)—The legislature Friday voted 50-19 for a bill tightening the province's anti-margarine laws and banning substitutes for other dairy products.

Premier Maurice Duplessis said the purpose of the bill was to stop "those hypocrites who use by-laws to break the law."

Ejected, Dejected Bouncer Connected

VANCOUVER (CP)—Armand Dube, a logger, opened suit in Supreme Court Friday against Columbia Hotel and a hotel employee, Dan Droppo, for injuries allegedly received last April when he was ejected from the hotel beer parlor.

Dube claimed Droppo assaulted and beat him "and threw the plaintiff bodily out of said beer parlor."

All this, Dube said, occurred "under the personal supervision of a director of the said defendant Columbia Hotel (1947) Ltd."

Military Orders

48TH TECHNICAL SQUADRON, RCEME (RF)

Parades—Tuesday, Dec. 8, 8 p.m. unit parade, dress is roll call order. Thursday, Dec. 10, 8 p.m., recreation shooting.

Duties—Orderly corporal, Cpl. L. F. Clarke; next for duty, A/Cpl. R. G. Collins.

10F RCA CADET CORPS

Orders for week ending Dec. 13—Embark at 7.25 p.m., Dec. 11, at public scales for Work Point Barracks. An NCO school will be formed at this parade. Orderly officer, Lieut. F. N. Fotheringham; orderly cadet, Cadet Michael Short.

75TH (B.C.) REGIMENT, RCA

A demonstration showing complete anti-tank measures available within the infantry division will be held Dec. 8 and 9 by a team from Calgary. A smoker will be held Dec. 11 after the turkey shoot. Orderly officer for Dec. 2, Lieut. L. A. Seisler; orderly sergeant, Sgt. D. Stanley.

ROYAL CANADIAN SEA CADET CORPS RAINBOW

Orders for week ending Dec. 11—Tuesday parade: Duty division, Athabaskan (starboard); duty officer, Sub-Lieut. J. D. Campbell; duty PO, R. T. Walker; quartermaster, G. J. Smith; supply assistant, R. R. Ratcliffe; messenger, R. C. Purden; sentry, R. C. Montgomery.

Friday parade: Duty division, Athabaskan (port); duty officer, Sub-Lieut. Campbell; duty PO, D. G. Longmuir; quartermaster, R. A. Lee; supply assistant, R. G. Parson; messenger, E. D. Lelliott; sentry, J. K. Williams.

BLAMES PARENTS — Dr. Angus H. Hood, director of Toronto mental health clinic, reports more boys than girls are being sent to him for treatment. He suggesteed one reason is that mothers tory to teach boys how to be little men, try to push them too fast in their training and end up with problem child on their hands.—SNS Photo.

'FOUND HOLE—FILLED SAME'

OAKLAND, Calif (AP)—The Alameda County sheriff's office Thursday night instructed deputy Leroy Pierson to "check Cherry Road near Central Avenue for a hole in the road."

He found it, all right, three feet deep and water-filled and radioed headquarters:

"Please send tow truck to get me out."

Soccer Injury Blamed for Death Of B.C. Prisoner

NEW WESTMINSTER (CP) —A brain injury received during a soccer game was blamed by a coroner's jury Friday for the death of a 21-year-old prisoner at the British Columbia penitentiary here.

William R. Prestilen of Vancouver, serving two years on a narcotics conviction, died in the prison hospital Thursday.

He was injured during a game in the prison November 15 but resumed play after a brief rest. He fainted November 25 and was sent to the prison hospital.

The coroner's jury absolved prison officials of any blame in his death.

DEEP-SEA SHIPS IN PORT

Victoria—Ss. Giacoma Piaggio, Despina, Norman Monarch, Helene Kulukundis (Royal Roads).
Crofton—Ss. Agios Nikolas.
Alberni—Ss. Stadbreder.
Cowichan Bay — Ss. Mossell Bay.
Nanaimo—Ss. Menlites.
Chemainus—Ss. Cyros.
Texada—Ss. Pacific Dragon.
Tahsis—Ss. Atlantic Seaman.

OCEAN MAILS
(Closing dates at Vancouver.)

Dec. 8—Via Ss. Sonoma, Australia.

Sonny Jones Burial Causes Controversy

COQUITLAM, B.C. (CP)—Coquitlam Municipal Council has upheld the action of Reeve L. J. Christmas in refusing to allot a burial plot in the district for Sonny Jones, former boxer, who was hanged at Oakalla Prison Farm Nov. 10.

At a meeting of the council Thursday night, Michael J. Butler said: "We have no intention of letting this municipality become a pauper's cemetery."

Jones, whose real name was Charles Matthews, was hanged for the hammer-slaying in Vancouver of Mrs. Los Angeles Smith, and his body has since been buried in Burnaby's Forest Lawn Cemetery.

An order-in-council through Attorney-General Robert Bonner's office had designated Coquitlam as the burial place, but Reeve Christmas rejected an application to bury Jones here, claiming he had no intention "of allowing this district to become a dumping ground for dead Vancouver criminals."

PRICES RISE

WASHINGTON (AP)—Average wholesale prices in the United States as reported by the bureau of labor statistics rose two-tenths of 1 per cent during the week ended Dec. 1. The index advanced to 110.2 per cent of the 1947-49 average.

CPR Mounts Defense For Balloon Barrage

MONTREAL (UP)—The Canadian Pacific Railway has assigned bee-bee gun marksmen to work in the Windsor station here. Their Christmas season job will be to shoot down balloons which escape from children's hands and rise to the high ceiling of the station.

When you want to . . .

REPAIR A SASH . . .

Look under "CARPENTERS" in the Yellow Pages*

BORROW SOME CASH . . .

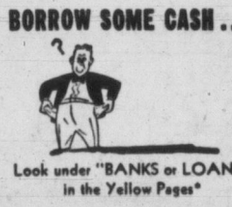

Look under "BANKS or LOANS" in the Yellow Pages*

REMOVE OLD TRASH . . .

Look under "JUNK" in the Yellow Pages*

*The Yellow Pages tell who Buys—Sells—Rents—Repairs

BRITISH COLUMBIA TELEPHONE COMPANY

Rabies Victim Faces 7 Days Of Suspense

CHICAGO (UP) — Harry Snarr, 44, yesterday began the most crucial week of his life.

The next seven days will tell whether Snarr has been stricken with one of the most horrible and deadly diseases known—rabies, also known as hydrophobia.

Snarr was bitten on the face and hand by a rabid mongrel. He walked away from the scene without leaving his name and, after the dog died of the disease, city officials made a widespread search for him.

Throughout the city, he became known as "Mr. X," the man who was going to die of rabies unless he could be found.

Seven days after he was bitten, Snarr, a Cherokee Indian, read in the newspapers about the danger he faced and reported to Dr. Herman A. Bundesen, president of the Chicago health department.

Doctors at the city's contagious diseases hospital began giving him shots of anti-rabies vaccine twice a day, in place of the usual once a day, in hope that the disease could be killed if it were incubating in his body.

It normally takes 14 days for rabies to incubate. The 14th day passed Thursday.

"For the next week, Snarr faces perhaps the most crucial seven days of his life," Dr. Bundesen said. "The disease could start showing its symptoms from now on."

And even after the seven days are up, Dr. Bundesen said, Snarr still may not feel safe. There are rare instances on record where the disease has waited for nine months before showing the symptoms that kill its victims.

Gen. Hoyt Vandenberg Said 'Seriously Ill'

WASHINGTON (AP) — Gen. Hoyt S. Vandenberg has been placed on the "seriously ill" list at Walter Reed Army Hospital.

General Vandenberg underwent a serious abdominal operation in 1952 for undisclosed causes. He re-entered hospital October 8.

Butorac Appears in Court On Manslaughter Charge

TRAIL, B.C. (CP)—William Butorac of Rossland Friday was charged with manslaughter in police court here in connection with the traffic death Nov. 11 of Mrs. Alfred Turner.

The case was remanded until Jan. 4 at the request of defense counsel and Magistrate A. J. Smith set bail at $2,000.

Butorac is alleged to be the driver of a car that struck Mrs. Turner. A coroner's jury Nov. 18 inquiring into the accident stated that the car was travelling at an excessive speed.

(Geoff Woodhams, publisher of a weekly newspaper at Trail, is facing seven charges of libel arising out of an editorial written in connection with the case which allegedly defamed the character of two lawyers and five witnesses at the inquest.)

$35,000 Bail Set For B.C. Chinese In Narcotics Case

VANCOUVER (CP) — Bail totaling $35,000 was set here Friday when two Chinese were charged with possession of narcotics.

Magistrate W. W. B. McInnes in police court set bail at $20,000 for John Wong, 39, arrested Thursday night when RCMP officers seized four ounces of heroin in a room near the police station.

The haul, described by police as "one of the largest confiscations in years," was valued at $35,000, on the underworld market.

Bail was set at $15,000 for Soo Wing Chor, 43, charged with possession of 111 capsules of drugs.

Three Years in Jail For Possessing Drugs

VANCOUVER (CP) — John Frederick Dillon, 28, was sentenced in County Court here on Friday to three years in the penitentiary for possession of narcotics.

He was also fined $200 or an additional two months. The sentence is concurrent with a similar term imposed on Dillon in police court after he was arrested in connection with a narcotics cache found in a police station washroom.

NEWS BRIEFS

SPCA officials today reported a slow but steady flow of small donations as the annual drive for $10,000 edged past the $2,200 mark.

Donations are being received at 111 Wilson Street, the small animal shelter, and no canvass is being made.

★ ★ ★

Fifty dollars were stolen from the home of Major W. C. Oakley, Salvation Army, overnight.

He told police today that he thought the thief must have entered the home at 1161 McLure through an unlocked back door.

★ ★ ★

Russel F. Gee, 1429 Elford, pleaded guilty in open court today to a charge that he had caused grievous bodily harm to his wife who was taken to hospital overnight.

Gee was remanded until Monday when it is expected his wife will be able to appear to give testimony. Magistrate H. C. Hall refused a request for bail.

THE QUEEN'S PIN

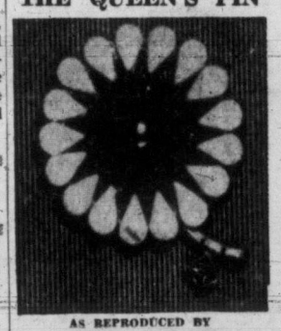

AS REPRODUCED BY STERLING CRAFTSMEN

In a recent issue of WEEKEND PICTURE MAGAZINE appeared nine photographs of Her Majesty Queen Elizabeth II. In every picture she wore a small circular pin of jewels which apparently is Her Majesty's favorite. At Balmoral, the Queen wears a suit of checkered material, at her lapel is the pin whose origin remains a mystery. She wears it pinned high on her left shoulder.

Its value could scarely be estimated, the precious stones alone are said to be worth a fortune. At a price within reach of most people, Sterling craftsmen have made a copy of this pin, fully as brilliant studded, with imported rhinestones, radiantly beautiful in a gleaming silver tone RHODIUM setting. $4.95 C.O.D. plus postage; if you enclose $5 with order, we prepay delivery charges. Never before, perhaps never again, will you have such an opportunity.

STERLING PRODUCTS, Dept. C, 291 King St. W., Toronto, Ont.

Don't be Vague ... SAY

Haig & Haig

SCOTCH WHISKY

The Oldest Name in Scotch - Famous for 324 Years

This advertisement is not published or displayed by the Liquor Control Board or by the Government of British Columbia.

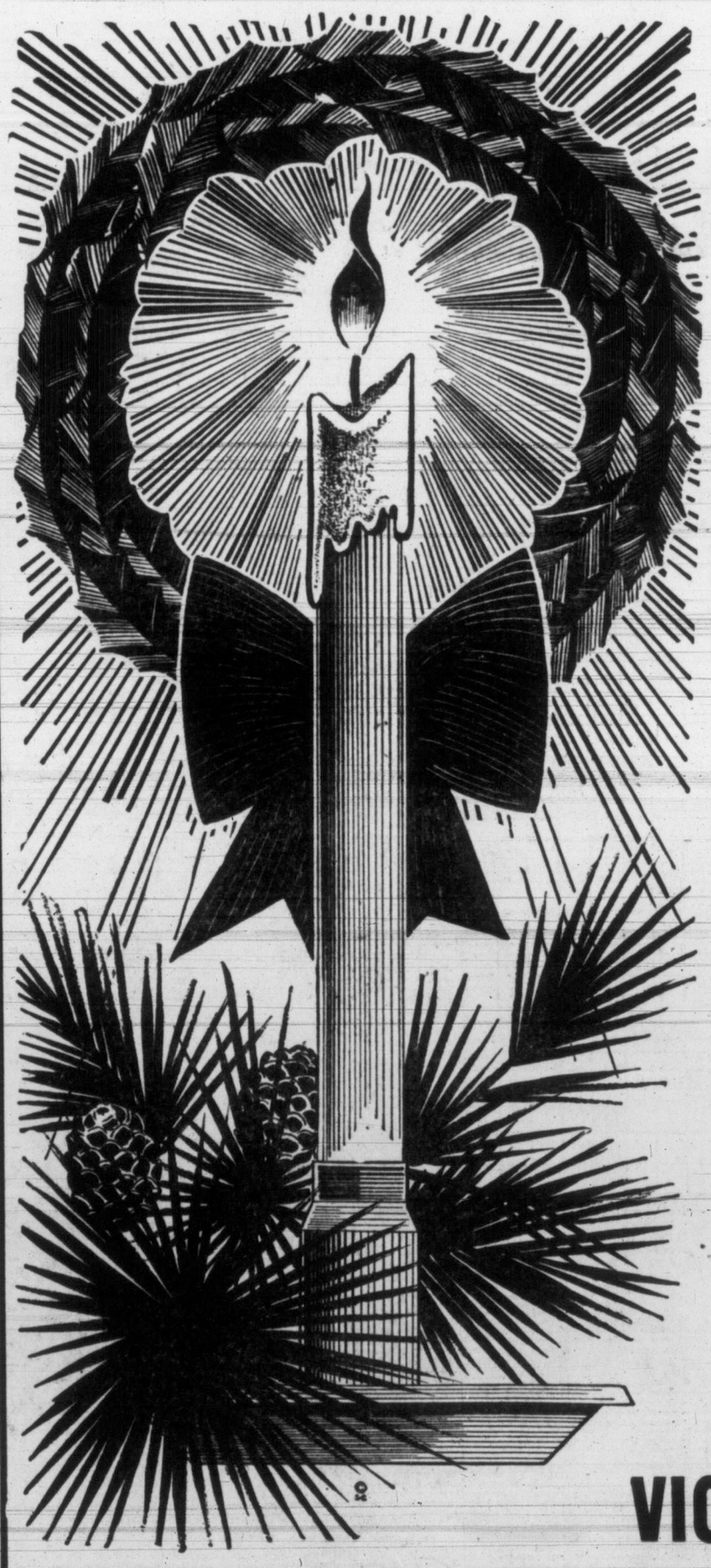

ORDER NOW!

BEAUTIFUL PERSONALIZED GREETING CARDS

NAME IMPRINTED

Personalized greetings mean more! Choose from the wonderful new array featured in this season's new catalogues . . . brilliant designs which may be imprinted with selected wording or a special wording of your own. Envelopes provided with each card which is completed with your name, group of names or the title of your business firm. We are equipped to handle any type of Christmas card order.

Personalized Christmas cards take time to complete so make your selection early from sample catalogues now available at our Broad Street and Douglas Street offices.

Order Early

★

SEE OUR COMPLETE CATALOGUES TODAY!

VICTORIA PRESS LIMITED

Colonist Commercial Printing Dept.,
2631 Douglas St. E 4111

JET SCOTT

DICK TRACY

NANCY

AROUND HOME

DOTTY

OZARK IKE

KERRY DRAKE

BUGS BUNNY

ALLEY OOP

ORPHAN ANNIE

OUT OUR WAY

BOARDING HOUSE

HERMAN

MARK TRAIL

JOE PALOOKA

KING AROO

PENNY

BUZ SAWYER

TRICKS AND RIDDLES

YULE WORD SQUARE

1	2	3	4
2			
3			
4			

How quickly can you fill in this Christmas word square with the hints below, words reading the same down and across?

1. December 25.
2. A candy you eat after dinner.
3. She might be there.
4. Top decoration.

Answers: Xmas, mint, Anna, star.

What is it that everyone, no matter how careful, overlooks at Christmas?

Answer: His nose, of course.

What is it that everybody in the world is doing at the same time?

Answer: Growing older.

PRESENT TENSE?

In case you are having difficulty finding a gift for someone you feel may not reciprocate, remember these words of Longfellow. They are presented in the form of a substitution crypt for you to solve.

AZX JSXOAXBA JSOVX GN O JKNA, CXSZOCB, KB AZOA KA OFAKVKCOAXB OFH OHIKAB GN FG SXALSF.

Answer: "The greatest grace of a gift, perhaps, is that it anticipates and admits of no return."

IT'S YOUR MOVE

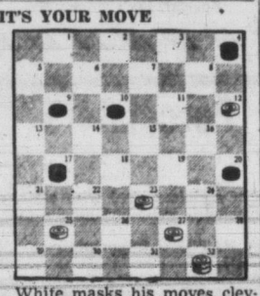

White masks his moves cleverly in this win. In four moves he has his opponent beaten.

White, moving upboard, goes first. Can you plot his strategy?

Solution: White moves 13-8. Black jumps 4-11. White moves 27-24. Black 30-27. White moves 25-22. Black 17-13. White 22-5.

HOW TO PLAY JINGLE BELLS

IT'S fun to pick out the tune of that old seasonal favorite, Jingle Bells, on your piano or accordion by this method: Fold the paper so as to have the picture keyboard before you and sound the notes indicated below—

Dash-ing thro' the snow, in a
G1 E D C G1 G1
one-horse open sleigh;
G1 G1 E D C A1
O'er the fields we go, laughing
A1 F E D B G2 G2
all the way;
F D E
Bells on bob-tail ring, mak ing
G1 E D C G1 G1 E
spir its bright,
D C A1
What fun it is to ride and sing
A1 A1 F E D G2 G2 G2
a sleigh ing song tonite!
G2 A2 G2 F D C

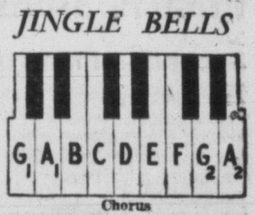

Chorus

Jin gle bells! Jin gle bells!
E E E E E E
Jin gle all the way!
E G2 C D E
Oh! What fun it is to ride in
F F F F E E E
a one-horse open sleigh,
E E D D E D G2
Jin gle bells! Jin gle bells!
E E E E E E
Jin gle all the way!
E G2 C D E
Oh! What fun it is to ride in
F F F F E E E
a one-horse open sleigh.
E G2 G2 F D C

STICKY PROBLEM

A candy dish contains 25 vanilla creams, 10 maple creams, and 10 raspberry creams. What is the least number of pieces one can draw out of the bowl and be certain of having (a) two with the same flavor? (b) two with different flavors?

Answer: (a) The first three could all be different. Any four must contain two with the same flavor. (b) The first 35 could all be vanilla, any 36 must contain two with different flavors.

LOOKING AHEAD

If the first Tuesday after the first Monday in January falls on the 6th, what day of the week will January 1 be?

Answer: It will be on Thursday.

RIDDLE

What is the difference between an organist and a cold in the head?

Answer: One throws the stops and the other stops the nose.

MONDAY .. Opportunity Day at EATON'S

Here are more of the Christmas-Timed Opportunity Day Values you'll find featured throughout EATON'S this Monday! Gifts for your family, your friends, your home and YOU . . . all at prices that will keep your Christmas budget down to a minimum. Check these items . . . then come early Monday, make a whole day of Christmas shopping at EATON'S!

• Shop in Person Right at Nine for Best Selection • If You Can't Shop in Person Phone in or Mail in!

Special! Aurora Television Sets!

20" Screen TV Mantel Models

Enjoy Comedy, Music, Romance, Sports Events! Right in your own home—without moving from your favourite chair! Now you can join the throng of happy television owners from Coast to Coast. It's so easy at this low price! Cabinets are well designed . . . technical apparatus is first class.
EATON'S Opportunity Day Special, walnut finish.
Antenna Installation Extra!
Down Payment **27.00**
Monthly Payments as low as **11.50**

259.00 Each

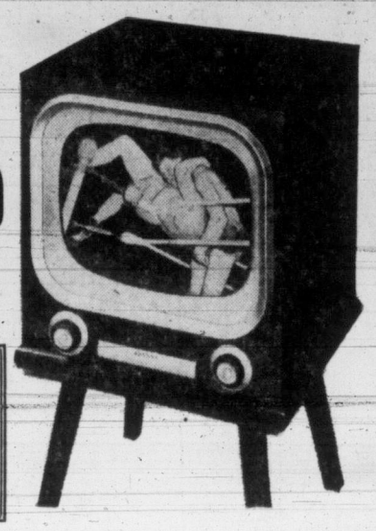

"Roamer" Portable Record Player

3-Speed amplified record player that plays 7, 10 or 12-inch records! Features a turn-over cartridge . . . just plug it into a wall socket! Green or brown leatherette-covered carrying case. **36.95**
EATON'S Opportunity Day Special, each

EATON'S—Music Centre, Main Floor, House Furnishing Building

Gift Slippers for Women

Give her comfort and glamour this Christmas . . . give her slippers! Lambs-wool-trimmed slippers for the gal with casual taste . . . Wedge heels, flexible soles . . . blue or red smooth leather . . . Sizes 4 to 9.
EATON'S Opportunity Day Special, pair **3.59**

Clearance of Women's Shoes

Broken lines in women's dress shoes, pumps and sandals in leathers and suedes. Mostly high heel styles. Colours of red, blue, black and tan. Sizes 5 to 9 collectively.
EATON'S Opportunity Day Special, pair **4.69**

EATON'S—Family Shoe Centre, Second Floor

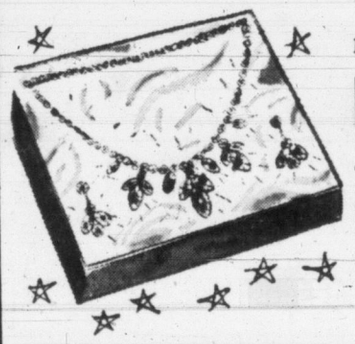

Pamper Her With a Glittering

Rhinestone Set

Three-piece sets in three different designs . . . sure-to-please gifts for every woman who loves the luxury of rhinestone jewellery. Necklet and earring sets beautifully cut and set in rhodium-plated settings that look dollars more than this low Monday price!
EATON'S Opportunity Day Special, set **4.95**

EATON'S—Jewellery, Main Floor

Special Values from the Store for Young Canada

Girls' Cotton Blouses

Pamper her fashion-sense with a perky little cotton broadcloth blouse prettied up with lace or eyelet trims. Button front styles with Peter Pan or point collars. "Sanforized" for lasting fit in sizes 4 to 14. All in white, with short sleeves. **EATON'S Opportunity Day Special,**

Sizes 4 to 6x, each **1.49** Sizes 7 to 14, each **1.79**

Boys' Bomber Jackets

Weather-resistant nylon gabardine bomber jackets priced low! Waist-length with zipper closing . . . warm quilted lining and timtone collar. Navy, grey, or teal in sizes 8 to 18 years.
EATON'S Opportunity Day Special, each **7.99**

Rompers and Suits

Special clearance of rompers and suits for tots 6 months to 3 years! In nylon, sharkskins, jerseys and cottons. Rompers have buton openings . . . suits are two-piece, button-on style. Blue, yellow in the group.
EATON'S Opportunity Day Special, **2.49**

Boy's Blue Jeans

Comfortable for Sports and Play

He'll be happy for the holidays in hard-wearing 8-oz. denim or nylo-denim blue jeans. Single or double knee, "Sanforized," with zipper closing. Sizes 6 to 16 years. **EATON'S Opportunity Day Special,** pair **2.59**

EATON'S—Children's Wear, Third Floor **EATON'S—Boys' Wear, Third Floor**

Clearance of 2000 Pieces China

Colourful Novelty Gift Pieces

This wide group includes novelty gift pieces in tomato ware and many other colourful designs. Useful items from ash trays to cups and saucers to ornaments . . . all at clearance prices. They make welcome little extra gifts or party prizes! Early shoppers will find the following selection.
EATON'S Opportunity Day Special,

- Salts and Peppers, pair **39¢**
- Fruit Ornaments, each **49¢**
- Ash Trays, each **59¢**
- Stoneware Snack Sets, **59¢**
- Flamingoes, each **69¢**
- Elephant Cigarette Sets **79¢**
- Bird Ornaments, **79¢** and **89¢**
- Rabbit Planters and Water Jugs, each **89¢**
- Bon Bons, each **98¢**
- Range Sets, **98¢** and **1.29**
- Ornaments, each **1.49** and **1.95**
- Teapots, 4 and 6-cup sizes, **85¢** to **1.49**
- Cookie Jars, **89¢** to **1.89**

Phone Orders Carefully Filled
Dial B 7141—Ask for the Order Line

EATON'S—China, Main Floor, House Furnishings Building

Bargain Basement

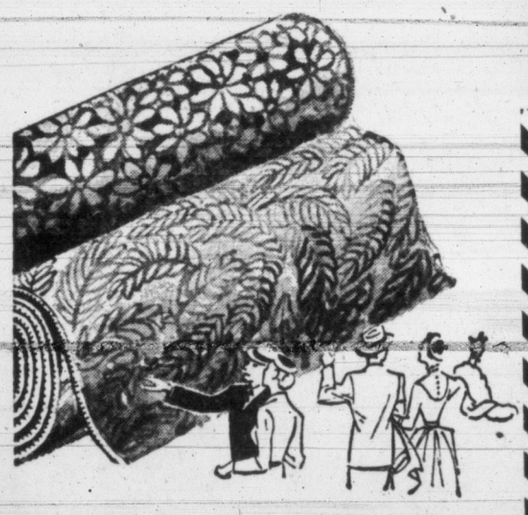

Plastic Coated Rexolite

Seconds—Flaws Are Slight

Two popular patterns to choose from . . . this hard wearing floor covering in tile design is especially good-looking for kitchens or bathrooms, while the realistically carpet-like floral pattern (reproduced from photographs of actual carpets) adds new beauty to other rooms. Rexolite is finished with a glossy plastic coat which adds to its long-wearing qualities . . . gives a gleaming easy-to-clean finish. 6' wide, both patterns available in rose, green or beige.
EATON'S Opportunity Day Special, sq. yd. **97c**

EATON'S—Floor Coverings, Main Floor, House Furnishings Building

Please, No Telephone or Mail Orders!

Printed Bengaline Housecoats

She'll love the good looks of this crisp housecoat . . . comes in wrap-around or zipper-front styles for lounging in comfort. Florals printed on grounds of black, wine or navy. Sizes 12 to 20 or 40 to 44.
EATON'S Opportunity Day Special, each **5.89**

Fleecy Wool Coats

Fashion-wise styles for winter . . . all-wool coats styled with full-cut back, tiny face-framing collars . . . in grey, oxford, mauve, red, blue or green. Sizes 32 to 44.
EATON'S Opportunity Day Special, each **27.50**

Children's Wool Sweaters

Washable button-to-neck styles with long sleeves. Navy, red, grey, beige and in figured design. Sizes 2 to 6. **EATON'S Opportunity Day Special,** each **1.98**

Children's Sleepers

Button-on sleepers in maize, blue or pink nylonized cotton. Sizes 2 to 6. **EATON'S Opportunity Day Special,** pair **1.89**

EATON'S—Bargain Basement

Clearance of Stainless Steel Percolators

Well-Known "Ekco" Brand

Quick, even-heating, copper-bottomed percolators . . . made of stainless steel with stainless steel insert. Choose from 6 to 8-cup sizes . . . both with black bakelite knob and handle that resists heat.
6-cup size, **EATON'S Opportunity Day Special,** each **6.79**
8-cup size, **EATON'S Opportunity Day Special,** each **7.49**

EATON'S—Housewares, Lower Main Floor

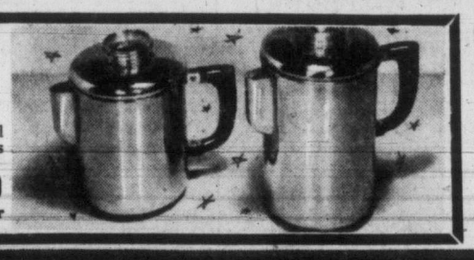

EATON'S BIG TOP TOYLAND

Doll Pram

Special! 20" High

Just the right size for your little girl to take her doll family out for walks or to sun them in the back yard! Sturdy metal body in baked enamel finish. Folding leatherette hood . . . strong undergear, a sturdy little pram at a low price. See it Monday and save!
EATON'S Opportunity Day Special, each **10.79**

Doll Stroller

Just like mummy's! . . . Complete with little wooden counting beads and a foot rest! Light weight and easy to push yet is sturdily constructed of all metal. Lithographed in gay colours. **EATON'S Opportunity Day Special,** each **3.29**

Mechanical Toys

Wonderful stocking stuffers! . . . Choose from roosters, ducks, frogs, birds and dogs. All are well made from gaily painted metal. Buy them by the dozen for children's parties as well as for gifts! All are wind-up mechanical toys. **EATON'S Opportunity Day Special,** each **39c**

EATON'S—Toyland, Second Floor, House Furnishings Building

The EATON GUARANTEE "Goods Satisfactory or Money Refunded" THE T. EATON Co CANADA LIMITED

MONDAY—Loads and Loads of Fun, Values for the Family at EATON'S!

Only 16 Shopping Days 'till Christmas!

Join the crowds! Revel in the excitement of Christmas Monday at EATON'S . . . a Canada-wide tradition that's taken Victoria by storm! Don't miss it! See the wondrous Christmas windows, the decorations, the counters spilling over with glittering Christmas goods, timed for the season, tagged for the purse. Enjoy the friendly, willing service. Excitement surges through the bustle. Come early! Fill your hearts with the tumultuous joy of "Christmas Time at EATON'S" . . . Canada's Christmas Store.

His BIG Christmas Present . . . Costs So Little, Monday . . . Early Shopping Is a Must!

Imagine his surprise when he opens that important-looking parcel to find an 86-piece electric train set! Set includes 5-piece freight train with transformer, 39-piece railroad, village and scenery construction set, 29-piece moulded plastic railway accessory set, tender, gondola, boxcar, caboose, 12 sections of track. Train reverses, accelerates by slight movement of transformer. Locomotive equipped with headlight and piston rod action. Don't miss this special value!

MONDAY SPECIAL! 86-Piece Set

15.99

Just a Few Reasons Why People Say "I Like to Shop at EATON'S"

Phone Bills May Be Paid In the Store

Beginning Monday, you may pay your telephone bill at EATON'S. Two convenient locations to serve you—at the Accounts Office, Third Floor, Main Building, and the Cashier's Wicket on the Second Floor, House Furnishings Building. Make use of this time-saving service during the busy Christmas season!

Children Love the Penny Bank Shop

Sure they love it! And why not—for it's their very own shop, entirely devoted to gifts little folks can buy—with knee-nigh counters so children can see and choose and buy without standing on tip-toe! Gifts for Mom, Dad, brother, sister and grandpa—at prices for tiny budgets. Take the kiddies to the Penny Bank Shop—Third Floor.

The Shopper Chooses Party Gifts

Are you having a party—or are you running one for your club or other organization? Don't worry about presents—just give our Christmas Tree Shopper a list of names and ages of guests, and the amount you wish to spend. She'll supply suitable gifts for all—ready wrapped and tagged! Enquire in Toyland, or Phone B 7141.

EATON'S Gift Certificates!

May be purchased for any amount you wish . . . and are redeemable in merchandise at face value . . . in any EATON store across Canada! Buy them at the Cheque Cashing on the Third Floor, and Mail Order Desk, Second Floor, House Furnishings Building.

EATON'S—Toyland, Second Floor, House Furnishings Building—Phone B 7141

Look Over the Page! It's

OPPORTUNITY DAY

2 More Pages of Values

OPPORTUNITY DAY

Store Hours: 9 a.m. to 5 p.m.

THE T. EATON Co CANADA LIMITED

Wednesdays, 9 a.m. to 1 p.m.

Visit Santa Claus!

He's in His Igloo in Toyland With A Gift for Every Boy and Girl!

FREE! Punkinhead Story Book! Bag of Delicious Candy!

The jolly old gentleman with the whiskers is in Toyland *every day from 10 to 12 and from 2 until 4. Every youngster who calls on him receives a storybook all about a new adventure of Punkinhead—and a bag of candy, too! Bring the children, Monday—it's FREE!

*Wednesday, 10 to 12 only.

Mail Santa a Letter

The children will love to write Santa a letter—and pop it into his own personal mailbox in Toyland! If they can't come down, bring it yourself—every letter received is answered by Santa himself! Start them writing now—but please don't forget your address, so that Santa's reply will arrive safely.

EATON'S—Monday December 7th

OPPORTUNITY DAY

Men's All-Wool SOCKS

English Maker Clears Dress Socks! Ordinarily 2.50

You reap big savings Monday when you buy at EATON'S low price! So Stock up for your husband . . . or buy for all the men on your Christmas gift list! Shop early for best size and colour selection!

- Full fashioned in fine Botany wool
- Regular length and ankle length
- Knit in patterned 6 3 rib
- Sizes 10 to 13 in the group.

EATON'S Opportunity Day Special, pair

Ord. 2.50 **1.25** pair

EATON'S—Men's Hose, Main Floor

Mail Orders

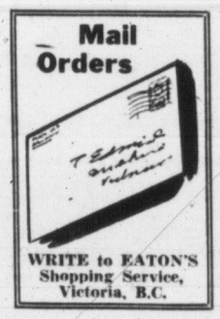

WRITE to EATON'S Shopping Service, Victoria, B.C.

Phone Orders

Dial B-7141

Ask for the ORDER LINE

Big Savings on All Nylon White Shirts

Buy for all the Men on your Gift List!
They're Easy to Wash! Dry Quickly!

Make this your pre-Christmas chance for dollar savings when buying gifts for the men of the family! Popular, practical, nylon tricot shirts that have been pre-shrunk for better washing and wearing qualities. Styled with fused collar attached and single button cuffs. They require little or no ironing, too! white only in sizes 14½ to 17.

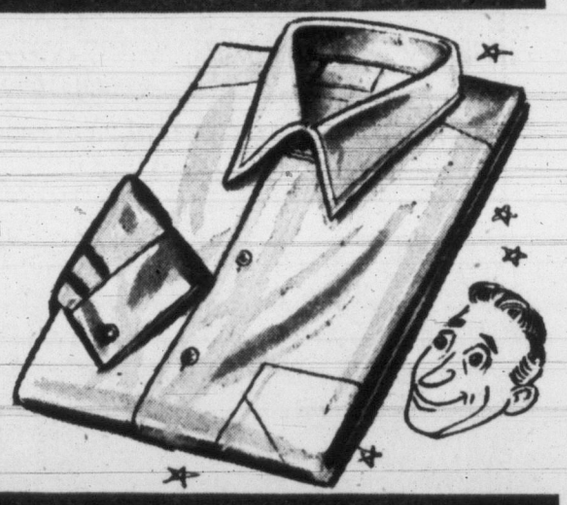

Dial B-7141 Ask for the ORDER LINE

EATON'S Opportunity Day Special, each **7.77**

2 for 15.00

EATON'S—Men's Furnishings, Main Floor

Lovely Occasional Chairs

A Gift for the Family!

Choose a smart, attractive chair from this handsome selection being offered at special, budget-wise prices, Monday! Cogswell design with bleached mahogany and walnut finishes . . . in various tapestry coverings. Always a practical gift for the home-lover. **EATON'S Opportunity Day Special,** each

34.95

Down Payment **3.50**
Monthly Payments **3.50**

English Wool Cardigans

Tops for Christmas!

What a grand gift she's got coming . . . and what a saving you'll make on your budget . . . with one of these lovely Botany wool cardigans to top off Christmas! Smart with all her skirts, slacks and over-blouses. Soft wool yarns in button-to-neck classic style with ribbon facing front and double-loop neckband. Blue, grey, beige, green, cherry red. Sizes 36 to 38. **EATON'S Opportunity Day Special,** each

4.49

EATON'S—Sportswear, Second Floor

9 O'CLOCK SPECIALS

On Sale From 9 to 10 A.M. (If Quantities Last)
Please, No Telephone or Mail Orders

Regularly 1.49
Baby Auto Seat
- Heavy-weight metal frame.
- Cotton seat and back.
- Choice of grey material or unbleached cotton with red trim.

9 o'Clock Special, each **99c**
EATON'S—Hardware, Lower Main Floor

9.00 A.M. SPECIAL

Regularly 2.75
Girls' Pyjamas, ½ Price
- Pretty floral design, in cotton crepe, 2-piece style.
- Short sleeves, elastic waist.
- Sizes 8-14; pink, blue and yellow.

9 o'Clock Special, pair **1.37**
EATON'S—Children's Wear, Third Floor

Regularly 10.95
Coffee Tables
- Solid birch, in walnut or honey.
- 23-inch diameter, 18-in. high, turned legs, cross-braced.
- One to a customer, on this timely Christmas item.

9 o'Clock Special, each **7.99**
EATON'S—Furniture, Second Floor, House Furnishings Building

9.00 A.M. SPECIAL

Regularly 25c
Men's Handkerchiefs
- Generous size.
- Hemstitched hems.
- White only.

9 o'Clock Special, **2 for 25c**
EATON'S—Handkerchiefs, Main Floor

Ordinarily 1.00
Plastic Tablecloths
- Special purchase of large 52"x52" plastic cloths.
- Lacy design in pink, blue or yellow.
- Buy several at this lowest price.

9 o'Clock Special, each **69c**
EATON'S—Staples, Linens and Bedding, Third Floor

9.00 A.M. SPECIAL

Regularly 3.95 and 4.95
Men's Sport Shirts
- Broken lines, less than half-price.
- Sizes: Small, medium and large, collectively.
- Blue, brown, navy, wine in the group. Limited quantity!

9 o'Clock Special, each **1.97**
EATON'S—Men's Furnishings, Main Floor

Regularly 49c
Artificial Poinsettias
- Large single and double flowers.
- Limited quantity.
- Add a cheery touch to your decorations at this lowest price.

9 o'Clock Special, each **19c**
EATON'S—Millinery, Second Floor

9.00 A.M. SPECIAL

Regularly 2.99
Women's Slippers
- Broken lines, fur-trimmed moccasins, and rayon satin, wedgie-heel slippers.
- Red, blue, black.
- Sizes 4-9, collectively.

9 o'Clock Special, pair **1.99**
EATON'S—Family Shoe Centre, Second Floor

Ordinarily 2.49
Boys' Sport Shirts
- Smart check designs.
- "Sanforized" flannel
- Sizes 6 and 8 only, cello-wrapped.

9 o'Clock Special, each **1.98**
EATON'S—Bargain Basement

9.00 A.M. SPECIAL

Ordinarily 3.50
Men's Pyjamas
- Fine quality, softly napped flannelette
- Attractive stripes . . . nice for gifts.
- Sizes A to E.

9 o'Clock Special, pair **2.79**
EATON'S—Bargain Basement

2 O'CLOCK SPECIALS

On Sale From 2 to 3 P.M. (If Quantities Last)
Please, No Phone or Mail Orders

Ordinarily 1.49
Card Table Covers
- Quilted plastic covers.
- Fit standard-size card table.
- Choice of wine and green.

2 o'Clock Special, each **1.19**
EATON'S—Fancy Goods, Third Floor

2.00 P.M. SPECIAL

Ordinarily 2.95
Men's Slippers
- Opera style, soft leather soles.
- Padded heels, felt linings.
- Wine or brown; sizes 6-11.

2 o'Clock Special, pair **1.99**
EATON'S—Family Shoe Centre, Second Floor

2.00 P.M. SPECIAL

Save Substantially
Misses' Blazers
- Single-breasted style, embroidered crest on pocket.
- Wool and cotton yarns, tailored, with corded trim.
- Navy, wine or green; sizes 12 to 20.

2 o'Clock Special, each **5.89**
EATON'S—Bargain Basement

2.00 P.M. SPECIAL

Ordinarily 1.95
Bath Towels
- Large 27x49-inch size, made in India.
- Very heavy nap, yet soft to the touch.
- Limited quantity.

2 o'Clock Special, each **1.29**
EATON'S—Staples, Linen and Bedding, Third Floor

2.00 P.M. SPECIAL

Ordinarily 1.29 to 1.95
Scenery Pictures
- Wide variety of eye-catching scenes.
- Gold-coloured or natural-wood frames.
- Size 12x16 inches.

2 o'Clock Special, each **79c**
EATON'S—Pictures, Second Floor, House Furnishings Building

2.00 P.M. SPECIAL

Carry one in your car
Flashlight
- Two-cell focusing flashlight.
- Complete with 2 Eveready batteries.
- Don't be without one at this low price.

2 o'Clock Special, **69c**
EATON'S—Electricals, Main Floor, House Furnishings Building

To keep them cosy
Children's Slippers
- Fur trim with beaded vamp.
- Red or blue felt, soft soles, padded heels.
- Collective sizes, infant 5 to misses 2.

2 o'Clock Special, pair **89c**
EATON'S—Bargain Basement

Regularly 1.25
78-RPM Records
- 12 in., for clearance, Classical Records.
- Vocals and instrumentals.
- Limited quantity.

2 o'Clock Special, **2 for 1.29**
EATON'S—Music Centre, Main Floor, House Furnishings Building

Regularly 2.98 to 3.98
Girls' Dresses, ½ Price
- Everglaze cotton tweed, in brown and green shades.
- Short sleeves, tie-back sash, elastic insert waist.
- Smartly trimmed; sizes 4-6x, 7-12.

2 o'Clock Special, each **1.49 to 1.99**
EATON'S—Children's Wear, Third Floor

Be ready for rain
Men's Rubbers
- Seconds in spat-type rubbers.
- Black smooth finish, small and medium only.
- Lightweight and durable.

2 o'Clock Special, pair **99c**
EATON'S—Bargain Basement

Regularly 1.00
Purse Twin Set
- Carry your daintiness with you.
- Set of cologne stick and deodorant stick, purse size.
- Nice little extra gift, too.

2 o'Clock Special, set **49c**
EATON'S—Toiletries, Main Floor

Regularly 7.95
Men's Pants! Half Price
- Rayon gabardine, reduced from regular stock.
- Brown, blue, grey, sand
- Sizes 30-44 in the group.

2 o'Clock Special, pair **3.97**
EATON'S—Men's Clothing, Main Floor

It Pays to Shop at EATON'S STORE HOURS: 9 a.m. to 5 p.m. Wednesday, 9 a.m. to 1 p.m. — Phone B7141 THE T. EATON Co CANADA LIMITED

ROTO MAGAZINE COLOR 10¢

WEEKEND EDITION

16 PAGES COMICS 10¢

Victoria Daily Times

Unsettled; Details on Page 5
WEATHER:

THE HOME PAPER

VOL. 120, No. 285 — VICTORIA, B.C., SATURDAY, DECEMBER 5, 1953—108 PAGES — PRICE: 7 CENTS SATURDAY, 10 CENTS

A Bowl of Barley Gruel

Among Canada's major assets in world affairs we would nominate Dr. Lotta Hitschmanova, the tiny woman with the big heart who, at the moment, is trying to save 700,000 Korean children from starvation this winter.

Back from a heart-breaking look at Korea, Dr. Hitschmanova says that many such children—victims of an international convulsion beyond their understanding, waifs in a world storm—will not see another spring if Canadians fail to feed and clothe them. When she tells us that last winter many children's feet had to be amputated because they froze for lack of clothing, the entire free world should take a good long look at the mirror of its conscience. And one one should look harder than Canadians, who have food and clothing in abundance to spare.

Dr. Hitschmanova and her splendid Unitarian Service Committee, which already has done such notable relief work in Europe, are concerned at the moment with raising a fund of $125,000 before Christmas to buy a daily bowl of barley gruel for the Korean children.

It is inconceivable that the Canadian people should fail to contribute about 8 cents per person to such an objective when they already have spent some $2 billions in fighting the Korean war, the source of all this suffering. Yet only a fifth of the extremely modest budget has been raised at a season when Canadians are ravening through the stores to buy Christmas presents. Are the children of Korea to have even a bowl of barley gruel for Christmas?

National policies do not concern such selfless workers as Dr. Hitschmanova. But if the Canadian government and parliament would devise a reasonable and quite inexpensive policy of relief, the immediate tragedy of the Korean children could be cured easily by Christmas.

The government has on its hands now a gigantic mountain of unsold grain. A minute fraction of it would feed these children. Of course the government, which means the taxpayers, would have to pay the farmers for the grain. Does the government imagine that the taxpayers would grudge an insignificant expenditure on such a project? Of course not.

Mr. Pearson once said that a few million dollars of relief in the right place was worth more than a division of soldiers at incomparably higher cost. Where could he apply his theory more effectively than in Korea?

We don't need to argue this question in terms of practical politics, or even in the terms of the world power struggle, which will be won in the end with ideas and not with guns. We have only to remember that to leave the Korean children starving and freezing this winter would be a crime, unforgiven and unforgiveable.

Canada through its government should make sure that the crime is not committed by our rich country, bursting with surplus food. Individual Canadians, who hear the cries of those children in their hearts, who are buying toys for their own children at home, should make sure that the Unitarian Service Committee gets its pitiful little budget of $125,000 for barley gruel.

The address of the committee is 1550 West 10th Street, Vancouver. The best Christmas gift you can make should be sent there or in care of this newspaper.

Donations through the Times will be accepted at the downtown office, Broad Street; the main office, 2631 Douglas Street; or by mail. Receipts will be given either in person or through the mail.

The Canadian will enjoy his turkey and plum pudding a lot more if those children have their bowl of gruel.

10 Survive Airliner Crash on Spanish Peak

U.S. Courier Among Those Rescued High on Slope; 23 Victims Include Two Britishers

SOMO SIERRA, Spain (UP)—Ten persons, including a U.S. State Department courier, survived a Spanish airliner crash that killed 23 persons high on a storm-whipped mountain Friday.

Rain-drenched rescuers led by a priest found seven persons alive and huddled under the wreckage of the plane early this morning.

They included Paul J. Douglass of West Roxbury, Mass., the only American on the plane. Douglass was injured but responded favorably to emergency treatment of blood plasma at the Somo Sierra aid station and was driven to a hospital in Madrid, 70 miles away.

The three other survivors stumbled down the slopes of 5,400-foot Mt. Caballero La Nuevo during the night to summon help. All survivors suffered from exposure.

Theer had been an 11th survivor—a woman with crushed legs. But she died in the bitter snow and rain storm before she could be taken down the mountain.

The Aviacion Y Comercio Airline announced the death toll was 23. Its twin-engine British-built Bristol flying Bilbao to Madrid smashed into the wooded side of the mountain.

Listed as dead by the company were two British passengers. The body of a five-year-old girl clutched in the arms of a woman passenger also was found at the crash scene.

A survivor was Jose Maria Irio, famed Spanish financier.

The state department courier was on his way to the Madrid embassy at the time of the crash.

Douglass, a 26-year-old graduate of Harvard University, has been a courier for the U.S. Foreign Service since 1951. His mother, Marian G. Douglass, lives in West Roxbury.

'Closest Secrecy' To Surround Gouzenko Meeting

WASHINGTON, Dec. 5 (BUP)—Igor Gouzenko will be questioned by U.S. authorities in tightest secrecy if the former Soviet code clerk agrees to talk about Red espionage in the United States, it was disclosed today.

Secretary of State John Foster Dulles suggested in the note that even the time and place for the interview should be relayed by "word of mouth" to prevent leaks that might endanger Gouzenko's security.

Hoodlums Nabbed

BREMERTON, Wash. (AP)—A roundup of 11 cocky, contemptuous members of a teenage Bremerton boys' gang known as the "Hellcats" was disclosed Friday by authorities who said all had boastfully admitted a long series of robberies and car thefts.

Index to Inside Pages

	Page
Oak Bay High School Concert Scores Hit	20
Slide-Wrecked Whatshan Hydro Plant Resumes Service	20
Mayoral Candidate Smith Argues for Elected Parks Board	20
Fire Leaves 10 Ladner Children Homeless	10
New Yorkers Wonder If No News Is Good News	3
Duncan May Be Site of Big Pulpmill	19
Governor to Present Medals to Esquimalt Sailors	19
New Polio Cases Taxing City Isolation Facilities	19

As We Live	22	Comics	33	Prairie Roundup	5
Ask the Times	19	Entertainment	25	Radio and TV	27
Bridge	26	Financial	15	Roberts	19
Books	24	Home Gardens	15	Sports	12 and 13
Building	15	Hutchison	4	Why Grow Old?	22
Churches	6	Island Digest	5	Women	21, 22, 23
Classified	26	Penny Saver	22	Your Horoscope	30

Pella, Tito Remove Troops From Trieste

Five-Power Talk Seen in Offing

ROME (UP) — Italy and Yugoslavia have agreed to withdraw from the Trieste border the reinforcing troops they sent there during the recent crisis, the foreign ministry announced today.

Under the agreement, Italy will end its ban on the export of strategic materials to Yugoslavia as soon as the troop withdrawal is completed, the foreign office said.

It was reported that the agreement was reached in a conference this morning between Premier Giuseppe Pella and Yugoslav Minister to Rome Pavle Gregoric.

ENDS TENSION

A crisis developed after the United States and Great Britain announced on October 8 that they intended to turn over the northern half of the Trieste territory — "Zone A," which their troops occupy—to Italy.

Marshal Tito retorted by moving troop reinforcements into the southern part—Zone B—which Yugoslavia occupies.

Tito warned he would not accept the decision. Italy's Premier Pella threatened to resign if the decision were reversed.

Then Italy started moving troops to the border of Zone A.

Bloody rioting broke out in the city of Trieste early in November as the result of the situation.

TALKS EXPECTED

The United States, Britain and France have made urgent attempts to reach some compromise over Trieste and there is expectation that a five-power conference—United States, Britain, France, Italy and Yugoslavia—may be announced within a few days to take up the issue.

Iran, U.K. Resume Relations

LONDON (UP)—Britain and Iran today announced the resumption of diplomatic relations broken off last year by Iranian ex-premier Mohammed Mossadegh as a result of the Anglo-Iranian oil crisis.

The two nations prepared to dispatch ambassadors without delay. The British Foreign Office said Iran and Britain will proceed "at the earliest mutually-agreed moment to negotiate a settlement of the oil dispute."

Mossadegh broke off relations with Britain after his government had nationalized the British-developed Iranian oil fields and confiscated British properties in Iran worth millions of dollars.

Barfoot Has Operation

EDMONTON (CP) — Archbishop W. F. Barfoot of Winnipeg, Anglican primate of Canada, was reported doing "wonderfully well" in hospital today following a major operation.

Big Three Accept Red Bid to Berlin

Three Walked Away

This late-model car was demolished at 2 a.m. today when in a grinding collision with a freight train at Langford Crossing. Its three occupants walked away from the tangled wreck. In St. Joseph's Hospital, suffering from shock only, is Walter Cole, 24, 830 Langford Street. Paul Auranger, 94 Millstream Road, driver of the car, and Miss Emily Malloch, 95 Millstream Road, escaped uninjured. RCMP said the freight and the car were northbound when the crash occurred. The car, police said, was struck towards the rear and spun around up against a sturdy railway switch. The vehicle remained stuck between the switch and the still moving train and was smashed, in turn, by locomotive, the tender and about three freight cars before the train was halted.

Foreign Ministers To Meet Molotov

By MERRIMAN SMITH

TUCKER'S TOWN, Bermuda (UP)—The Big Three foreign ministers agreed today to meet Soviet Foreign Minister V. M. Molotov in Berlin if Russia gives guarantee of her willingness to negotiate a lasting German and Austrian peace.

The decision to meet the Soviet foreign minister appeared to be the first step in bridging a gulf between President Eisenhower and Prime Minister Winston Churchill in their thinking on how to deal with the Soviet Union.

The foreign ministers spent the forenoon writing a carefully worded tripartite answer to Russia's proposal the ministers meet in Berlin.

Then they turned the polishing job over to a special drafting committee of foreign ministry experts.

The final draft of the note is expected to be submitted to Mr. Eisenhower, Churchill and French Premier Joseph Laniel late today—at their second session of the four-day conference.

The foreign ministers agreed to meet the Soviet foreign minister with the proviso that the Austrian and German peace problems must be discussed.

Foreign Secretary Anthony Eden and Georges Bidault were ready to accept the Russian proposal without requiring conditions. But Secretary of State John Foster Dulles was bound by President Eisenhower's insistence that Russia give proof of its "honesty of purpose."

HOW THEY LOOK AT U.S.S.R.

In summary here are the reported views on Soviet as expressed by the Big Three chiefs of state in their round-table meeting Friday afternoon:

Churchill—The West must remain strong and alert and not lower its guard, but at the same time internal difficulties in Russia make it urgent that the Western powers seek exploratory talks with the Soviet leaders at every level.

Eisenhower—The tactics of the Kremlin have changed since Stalin's death, but Premier Georgi Malenkov is continuing the basic aim of world conquest. Therefore the West must keep up its guard.

Laniel—Russia now is preoccupied with internal difficulties, especially with efforts to boost farm production. The implication was that Soviet expansionism is less active for the nonce.

Agreed on 'Number of Points'

White House press officer James Hagerty said agreement on a "number of points" in the Allied reply were reached today.

Russia's proposal for a foreign ministers' meeting calls for consideration there of a later Big Five meeting with Communist China. The United States does not want the five-power conference to complicate the Berlin meeting—which it would prefer to confine to German and Austrian problems.

It was learned that West German Chancellor Konrad Adenauer, whose views are being consulted on the ministers' meeting, wants it held in the Allied control centre in the American sector of Berlin.

The Americans are pushing for the earliest possible date in January for the meeting.

Other volatile world problems such as Trieste and Pakistan were put aside this morning to concentrate on the reply to Russia. However, the conference was heartened by the Italo-Yugoslav agreement.

Reliable sources said the Big Three foreign ministers are in agreement on inviting Italy and Yugoslavia to a five-power meeting. The invitation probably will be sent from Paris soon.

The Churchill-Eisenhower differences over the Soviets centre on the basic question of whether Russia had a "new look" or just an old dress with a new hemline. This emphasized the difficulties facing the Big Three in obtaining unity of action.

There also were growing irritations between the British and the French delegations.

The French believed they were being snubbed by Churchill, and there were reports that Churchill would much rather have met Eisenhower alone, leaving Laniel, as well as the foreign ministers, at home.

Papers From Italy To Aid N.Y. Famine

ROME (AP)—The publisher of the Rome Daily American announced today that thousands of copies of that English-language daily of Italy and the Middle East are being flown to New York to relieve the newspaper famine. (See story on Page 3.)

WIRE BRIEFS

86 at Brighton

BRIGHTON, Eng. (Reuters)—"It can't be true," the ladies in summer frocks insisted, and the men in open-necked shirts agreed, "what nonsense . . . 82 degrees in December . . . rubbish."

But the piermaster of this popular south coast resort checked his instruments and said there was nothing wrong with them: the temperature of 82 degrees in the sun was correct.

And at 1 p.m. the Brighton temperature went up and up to 86, rising four degrees in an hour.

Quesnel Mercy Trip

VANCOUVER (CP) — An RCAF Dakota touched down at Sea Island base early today, completing a mercy trip from Quesnel through bad weather to bring a seven-year-old girl stricken with polio to hospital.

Korean Editor to Die

SEOUL (AP) — A South Korean military court today convicted leading Korean editor Chung Kook Eun of spying for the Communists and sentenced him to death.

BEFORE HOUSE COMMITTEE

Revolution Needed To Free Satellites Says Herbert Hoover

NEW YORK (UP) — Former President Herbert Hoover implied today he believed Communist satellite countries can regain their freedom only through revolutionary political changes in the world.

Mr. Hoover, who was head of American relief efforts in Russia and the Baltic areas following the First World War, said freedom for Soviet-dominated countries can come only from "some great world cataclysm from which those people may rise again."

"That is the only hope I see," he said.

Mr. Hoover made a rare public appearance at a crowded hearing of a special House committee investigating the "illegal seizure" of the Baltic countires of Estonia, Latvia and Lithuania by Soviet Russia in 1940.

The 79-year-old former president, looking fit and healthy in a plain grey suit, told the committee that freeing the satellite countries by agreement with Russia was virtually impossible.

"No one can read the speeches of Malenkov, Stalin or Molotov and believe that any agreement with the Russians can hope more than temporary value," he said.

TO WED YANK — Christine Martel, French lass who won 1954 Miss Universe title, announced her engagement in Hollywood to Ronnie Merang of Stockton, Calif. Miss Martel is under contract to Universal Studio. No wedding date has been set. (NEA telephoto.)

ROYAL NAVY VETERANS HOSTILE

Japanese Would Salvage Prince of Wales, Repulse

LONDON (AP)—Royal Navy veterans angrily told a Japanese salvage company today to keep hands off the bomb-blasted hulks of two British warships sunk by Japanese planes in the Pacific war.

London newspapers reported sailors were shocked by the offer of a Tokyo company to raise and sell for scrap the wrecks of the Repulse and Prince of Wales.

Admiral Sir William Tennant, who commanded the Repulse when it went down off Malaya in 1941 told reporters: "The Repulse is the grave of 440 officers and men—magnificent officers and men—of the ship's company, and I would like her to stay where she is."

Reports from Singapore had quoted Y. Kuwabara, president of Matsukura and Company, as saying: "If the British government will subsidize the project as the Allies were doing in Japan with ships sunk in more than 180 feet of water, my company will raise both battleships."

The admiralty refused to comment officially.

The loss of the two battleships and especially the Repulse, which was the pride of the Royal Navy's eastern fleet, is one of the most painful memories Britain has of her war against Japan.

Only five shopping days till th' civic elections.

* * *

Hear some talk one o' th' cabinet ministers has amnesia too. Can't remember which constituency he came from.

* * *

Th' question at th' proposed Berlin meetin' won't be so much th' big for as th' big whut for.

PUSHED ROYAL LADIES INTO POOL

Duke, Garbed as Barber, Enjoys Himself at Neptune Ceremony

ABOARD S.S. GOTHIC (Reuters)—The Duke of Edinburgh swore fealty to a new ruler, king Neptune, and led the mythical ocean monarch's courtiers in daubing and ducking titled ladies in this ship's swimming pool Friday.

Proudly wearing the blue-and-white apron of an "assistant barber" in Neptune's entourage, the duke played a key part in traditional crossing-the-line ceremonies as the Gothic steamed past the equator toward the Fiji Islands on the first sea stage of the Royal couple's six-month Commonwealth tour.

Duke

The duke personally pushed Lady Alice Egerton, the Queen's lady-in-waiting, into the swimming pool after she had been daubed with flour paste and red paint for "repelling and repulsing good-looking jack tars."

Lady Pamela Mountbatten, another lady-in-waiting, got the same harsh treatment for being the daughter of the British Mediterranean commander-in-chief, Admiral Lord Mountbatten, "a sea lord not appointed by Neptune."

The initiation is inflicted on everyone who had not crossed the equator before. Queen Elizabeth looked on as an old hand—she had crossed the equator on her trip to South Africa in 1947.

The time-honored rites were performed on several royal women secretaries and the Queen's page and footmen.

Retribution came in the end for Neptune, impersonated by the duke's police guard, Inspector Frank Kelley, who sported the traditional long, flowing beard.

The Queen, who took in the entire ceremony at a safe distance, saw the "rival monarch" splash into the swimming pool himself during a general melee which also left the duke and other members of the oceanic court dripping.

Earlier in the day the Queen and Duke watched a similar ceremony aboard the escort cruiser Sheffield through binoculars.

The initiation aboard the Royal liner was even more impressive, as befitting the imposing titles of its victims. Neptune, and a naval officer disguised as Queen Aphrodite, mounted their throne to violin music by a pirate with a black patch over one eye—Lt.-Col. Vivian Dunn, Royal Marine music director.

Aphrodite flourished her bouquet, a giant cabbage, and Neptune's court physician brandished an array of stethoscopes, saws and pliers to add color to the ceremony.